2 CENTS PAY NO MORE!

Chicago Daily Tribune

THE WORLD'S GREATEST NEWSPAPER

FINAL EDITION

VOLUME LXXXX.—NO. 23 C [REG. U. S. PAT. OFFICE: COPYRIGHT 1931 BY THE CHICAGO TRIBUNE.] TUESDAY, JANUARY 27, 1931.—38 PAGES THIS PAPER CONSISTS OF TWO SECTIONS—SECTION ONE ** PRICE TWO CENTS IN CHICAGO AND SUBURBS ELSEWHERE THREE CENTS

ROB WIEBOLDT'S: THREE SHOT

BOMBAY WILD WITH JOY; 'HOLY MAN' ARRIVES

Cheer Gandhi, Freed from Prison.

All Parties O. K. Plan

Stanley Baldwin, chief of British Conservatives, and Sir John Simon, Liberal leader, pledge their support to Prime Minister MacDonald's plan for a dominion status for India in debate in parliament. See Page 10.

(Picture on back page.)

BOMBAY, Jan. 27 [Tuesday].—(AP)—Mahatma Gandhi arrived in Bombay shortly after 6 o'clock this morning, following upon his release from Yerawda prison at Poona at 11 o'clock last night. Tens of thousands of frenzied adherents were at the stations as his train rolled in from Chinchwad and the ovation was tremendous as he was taken through the city in an automobile.

The great idol of the Indian people sat in the rear seat acknowledging the greetings of his followers by holding both arms aloft, with hands clasped overhead and his head bowed in reverential attitude, as if giving the masses a blessing.

Thin and gaunt he was, a loin clad figure with chest and shoulders bare, his shaven head and ascetic features silhouetted against the advancing light of early morning. He was free again after more than eight months in a grim penitentiary and the masses went wild at the sight of the man whom they expect to liberate them from British rule.

Interview Gandhi at Station.

[Copyright: 1931: By the Associated Press.]

CHINCHWAD, India, Jan. 27 (Tuesday).—(AP)—Within 40 minutes after Mahatma Gandhi had been released from Yeravda prison at Poona last night two correspondents obtained an interview in which the nationalist leader told in plain language how he felt after more than eight months' incarceration.

After a dramatic dash for the village from Poona through a screen of dust, over plowed fields and rugged cart tracks, twice losing their way, the newspaper men reached a little station platform.

There sat this frail and sad fragment of humanity awaiting a train to Bombay, his teeth chattering as he sat in the flickering light of dirty globed lanterns with only a flimsy piece of homespun around him.

His Message for America.

In their successful pursuit of the "holy man," the correspondents hurdled numerous obstacles, for all day the British prison officials had been chary of giving details of the impending release and would not divulge any information as to how Gandhi would be taken from India's famous prison. But they made a logical inference as to the probable method of emergence and his destination.

"O, yes, I have a message for the American people," said Gandhi in response to a question.

"They should study with greatest care conditions and problems in India before formulating judgment. Study, study, study—that is the only way to understand in sympathy and real friendship.

Says U. S. Misunderstands India.

"I have received countless messages from America during my incarceration which have both helped and interested me. But I feel there is much misunderstanding there about India despite all that my greatest friend, Mrs. Sarojini Naidu, sitting near me, did during her last trip to the United States.

"Such misunderstandings can only lead to bitterness unless removed by sometime study with an open mind."

Gandhi's message to the British people was remarkable in its freshness and candor.

"I emerge from jail with an absolutely open mind," he continued, "unembittered by enmity and unbiased in judgment. I am prepared to study the whole situation from every point of view and to discuss the prime minister's statement [made at the conclusion of the round table conference in London] with Sir Tej Bahadur Sapru and other delegates on their return.

Ready to Study Offer.

"They sent me an urgent cable appealing to me, that I suspend judgment until I discussed the whole situation and all its problems with them. I am prepared to study every great problem which now faces India, provided that those on the other side will

(Continued on page 10, column 8.)

NEWS SUMMARY of The Tribune

[And Historical Scrap Book.]

Tuesday, January 27, 1931.

LOCAL.

Policeman, customer, and robber shot in gun battle in Wieboldt store when five robbers take $19,200 in holdup. Page 1.

Five Republican leaders move into Lyle headquarters and start a united campaign to win the mayoralty nomination. Page 1.

Two Negro youths fight pistol battle at Wendell Phillips High school, and eight, including seven pupils, are wounded. Page 1.

Judge Padden sets bonds of more than a million dollars for three young bandits identified in scores of robberies. Page 2.

Issue of police protection for witness against Three Fingered Jack White to be decided today in writ case. Page 2.

Federal expert helps in $50,000 faro swindle investigation, and three more suspects are being hunted. Page 5.

Chicago to get treasures of ancient Persian capital, Persepolis, as result of deal with Persia. Page 6.

Yale professor attacks methods of Insull power interests in address to ministers. Page 9.

Strawn committee asks immediate legislation to create new assessment power to save local governments from bankruptcy. Page 11.

Writs may compel 30 lawyers to testify as to canal services at hearing on disciplinary action. Page 12.

Women ask the questions at auto show and salesmen are busy. Page 15.

Survey finds few free clinic patients can afford to pay fees. Page 18.

Ex-soviet agent says communists are making headway in the U. S. Page 20.

Death notices, obituaries. Page 28.

FOREIGN.

Bombay wild with joy as Mahatma Gandhi arrives after being freed from prison. Page 1.

Britain plans general 10 per cent cut in all prices and wages in effort to regain export trade. Page 4.

Prime Minister MacDonald's enemies laud him as hero of parley on India. Page 10.

Italy captures her own colony in Lybian desert after battle with rebel tribesmen; 24 slain. Page 15.

President Machado tightens his muzzle on Cuban press. Page 18.

Advance guard of 600 German Mennonites who escaped from Russia reach Harbin. Page 20.

WASHINGTON.

Congress expected to provide for cash payment in whole or in part on veterans' bonuses. Page 1.

Canada calls on U. S. for facts on latest prohibition killing. Page 8.

Administration supporters join senate demand for inside story of Wickersham dry law report. Page 9.

DOMESTIC.

Col. R. R. McCormick tells of war on Chicago crime in address before Milwaukee Bar association and Wisconsin district attorneys. Page 3.

Former Senator Edwards of New Jersey, once a leading wet in congress, kills self. Page 3.

It's an old, old story, this one of con games at Springfield. Page 5.

Seven sailors rescued from helpless schooner after month of drifting near death from hunger and cold. Page 7.

Clara Bow makes plea for mercy for Daisy De Boe. Page 11.

Plan suggested to use county share of gas tax, now lying idle, for grade separation providing jobs. Page 17.

People of Delaware to share in $100,000,000 Coleman du Pont estate. Page 28.

SPORTS.

Pat Page threatens reprisal against Indiana university. Page 25.

Michigan routs Ohio State basketball team, 40 to 22. Page 25.

Twenty thousand wrestling fans hear Londos win by a grunt. Page 23.

Thirty Summerdale A. C. fighters enter Golden Gloves meet. Page 25.

Tommy Grogan beats Harry Dublinsky in ten rounds. Page 26.

Schroeder and Stack renew skating duel tomorrow. Page 27.

EDITORIALS.

Radicalism and Relief; The Road to Market; The United States and Liberia; Registration Day. Page 14.

FINANCE, COMMERCE.

Fight looms for control of Richfield Oil of California. Page 29.

Scrutator favors lower taxes to encourage reforesting. Page 29.

Chicago reserve bank points to December gain in auto sales. Page 29.

New York stock market jogs leisurely higher. Page 29.

Chicago stocks move slowly in dull trading. Page 30.

Bear sentiment still prevails in corn market. Page 34.

Want Ad index. Page 34.

Average net paid circulation of THE CHICAGO TRIBUNE December, 1930, in excess of

Daily - - - 700,000

Sunday - - 1,000,000

5 G. O. P. CHIEFS PUT STEAM INTO LYLE CAMPAIGN

Unite in Support of Gangsters' Foe

REGISTER TODAY! All voters not now registered may do so today. Polling places are open from 8 a. m. to 9 p. m.

BY PARKE BROWN.

(Picture on back page.)

Judge Lyle's mayoralty headquarters yesterday were the scene of bustling activity as five of the big generals of the Republican forces moved in with their lieutenants to participate actively in his campaign.

The Judge's headquarters were opened on his own initiative, just one month ago. When he announced his candidacy on Christmas day Judge Lyle had little if any substantial organization support. The Palmer House conferences to select a harmony candidate for the anti-Thompson units were still under way. Since that time all of the anti-city hall groups with the exception of the Deneen faction, now supporting Ald. Arthur F. Albert, have indorsed the judge.

Full Steam Ahead.

With the primary four weeks from today the leaders of the five groups supporting Judge Lyle decided the time had arrived to put on full steam. As a result County Chairman Snow, George F. Harding, Edward J. Brundage, Charles V. Barrett and Dr. John Dill Robertson moved into the expanded headquarters in the Hotel La Salle, sat down, and announced they were ready for business.

"Because of the crowd that assembled during this demonstration of what the participants said would be complete coöperation, little business was transacted by the quintet, but it was said they will start today to organize the Lyle sentiment which they say is pronounced among business men and other citizens not identified with political organizations.

Up to this time John L. East, Louis Nettelhorst, and a few others have been handling the extensive headquarters business as best they could. Now, the incoming leaders said, the task will be systematized and the work of the campaign will go ahead rapidly.

See Trouble for Albert.

While the fresh arrivals did not say so in interviews, they expressed privately the opinion that Ald Albert's candidacy has been seriously injured by internal troubles in the Deneen organization following the Litsinger-Blackridge faro episode. They say the fight is entirely between Judge Lyle and Thompson.

"I shall sit in from now on," said Chairman Snow, "in order that I may exert every possible influence I may have in Judge Lyle's behalf. The situation is one that requires honest and earnest effort on the part of every citizen.

"Judge Lyle embodies in himself the outstanding issue of the day—the redemption of Chicago from the clutches of organized crime."

Robertson Promises Help.

"I and my friends want to help," said Dr. Robertson, "because we know Judge Lyle's courage against the crime rings and because we know that his experience in the city council and the state legislature has fitted him for the mayor's chair."

"I came over here to do all I can for Judge Lyle," said Barrett, "and from now until election I'll do all I can to elect him and will ask that all my friends do the same."

"Actions speak louder than words," said Harding.

"We believe the nomination and election of Judge Lyle absolutely necessary for Chicago," said former Attorney General Brundage, speaking for his group.

Rupert F. Bippus, president of the Illinois Republican council, commonly known as the Lundin group, said his organization had not indorsed any candidate, but it still hoped for further unification against Thompson.

Registration Today.

Lyle headquarters and all other headquarters were busy much of the day in finishing up the preliminaries to their effort today to bring about a large registration. All polling places in the city will be open from 8 a. m. to 9 p. m.

Those who voted last November and have not moved since that time need not register. Those who were not registered last fall and those registered voters who have moved since that time must register today in order to vote in the primaries. New voters—those who have acquired citizenship or have come of age recently—also

(Continued on page 12, column 2.)

CAN SHE GET UNCLE SAMOLEON INTO THE GAME?

WORLD COURT OF THE LEAGUE OF NATIONS
ANTE ROOM
THE LEAGUE GAME
UNDERWRITERS OF THE VERSAILLES TREATY (REJECTED BY U.S.)
RESERVED FOR UNCLE SAMOLEON
ALIAS UNCLE SHYLOCK
NO! I'VE SAID NO OVER AND OVER AGAIN, EVERY TIME I'VE HAD A CHANCE TO SAY IT. I CAN DO MYSELF AND THE REST OF THE WORLD MORE GOOD BY STAYING OUT
COME ON, UNCLE, GET IN THE GAME — OR AT LEAST IN THE ANTE ROOM. ALL THE PEOPLE WHO OWE YOU MONEY ARE IN THE GAME
LEAGUE PROPAGANDIST
McCUTCHEON

Pastor Smith Has a Joke on Modern Art

Boston, Mass., Jan. 26.—(AP)—A California minister named Paul Smith, whose home is in Los Angeles, was revealed tonight to be the Pavel Jerdauowitch, "founder and supreme master of the disumbrationist school of painting," whose works have been exhibited at the Vose galleries.

There was both laughter and anger among the Bostonians who have gaped at and admired the "great Russian artist's" conception of "Aspiration," "Exaltation," "Adoration," and "Illumination," when they learned that a minister with a desire to show up the ultramodernist critics had done it all for a joke.

Work Exhibited Here.

Officials at the galleries admitted the joke to suspecting critics today and said the works had been exhibited with success in New York and Chicago, where the Rev. Paul Smith, alias Jerdauowitch, had been hailed as a great modernist. He was even offered $1,500 for one painting.

"Aspiration" shows a Negro washerwoman bent over a tub of suds with eyes on a bird in a street; "Exaltation," a south sea belle presenting a banana to a scared French soldier, who is drawing his sword; "Adoration," an Eskimo woman kneeling before an igloo, around which a green serpent coils; "Illumination," a drunken man staggering home.

Even Furnishes Catalogue.

Mr. Smith not only daubed the paintings, he wrote out a long and apparently innocent catalogue in which he said: "To those who realize that real art depicts not what we see but what we feel, hear, and smell, these soul revealing creations will be sources of ecstatic, moronic rapture."

Why the joke? Those at the galleries said the minister thought his wife a good painter, but that she was received without enthusiasm by California critics. So the minister decided to show them up.

SIFT "ADS" ON "WHAT HAPPENS AT DEATH" BOOK

Washington, D. C., Jan. 26.—[Special.]—Advertisers promoting the sale of a book entitled "What Happens Upon Death" are being called upon by the federal trade commission to prove that they can back up their claims of revealing the truth about that much-debated subject.

The commission announced today "the advertisers are charged with making, circulating, and publishing false and misleading statements concerning the commodities offered for sale and of thereby deceiving the public into buying their goods in preference to others that are offered for sale under truthful representations."

BENDIX ROBBED? NO, IT WAS JUST TO TEST POLICE

Fifty policemen arrived at the Bendix galleries in the former Potter Palmer mansion, 1350 Lake Shore drive, last night in answer to a burglar alarm. They were greeted at the door by Vincent Bendix, who invited them in for a cup of coffee after blandly explaining that the alarm was "only a mistake, gentlemen, only a mistake."

Mr. Bendix, who had been entertaining a number of visiting automobile magnates, informed police that a telephone repairman had inadvertently tripped an automatic release in the basement. "A telephone in the basement?" one of the policemen inquired. "Well, it was a repair man, anyway," Mr. Bendix asserted.

"Tell them the truth, Benny," a chorus of calls from an inner room pleaded. One gentleman, despite protests of Mr. Bendix, explained. "One of the men from New York expressed doubts that we had a police department," he said. "The burglar alarm, the arrival of the police almost instantly, and their acceptance of a joke proved that we have one and a good one."

SENATE VOTES U. S. FARM BOARD GRAIN TO HUNGRY

Washington, D. C., Jan. 26.—[Special.]—The senate tonight passed the joint resolution introduced by Senator Arthur Capper [Rep., Kas.] authorizing the federal farm board to make 20,000,000 bushels of wheat now owned by the grain stabilization corporation available for emergency relief. The bill provides that the farm board's revolving fund shall be credited with the cost of the wheat at prevailing prices.

In recommending the passage of the bill the senate agricultural committee stated "the country faces the anomalous situation of having a surplus of wheat beyond the ability of the consumers of the nation to purchase; at the same time there are thousands and hundreds of thousands of hungry persons sadly in need of bread. Adoption of the resolution will provide measures for immediate relief. The committee believes this action will be an act of humanity and also that such action is justified in the face of conditions that prevail in the country at the present time."

Senate Votes $1,725,000 for U. S. Part in World's Fair

Washington, D. C., Jan. 26.—[Special.]—During its evening session tonight the senate unanimously approved the bill sponsored by Senator Charles S. Deneen [Rep., Ill.] providing for participation of the United States in the Chicago Century of Progress exposition to be held in 1933.

The bill authorizes an appropriation of $1,725,000 to be used for the erection of a government building and the installation and display of federal exhibits.

Boys in Pistol Battle; 8 Shot at High School

(Picture on back page.)

Eight persons, including seven pupils of the Wendell Phillips High school, were shot as they were leaving the grounds in a group at the close of classes late yesterday afternoon when two boys fought a pistol duel over a debt of 25 cents. Both of the combatants were wounded.

Half a dozen automobiles, commandeered by the principal, C. C. Willard, took the injured, all of whom are Negroes, to hospitals, where it was said all would recover. The wounded are:

Gussie Barrett, 16 year old girl, 452 East 42d street. Shot in left leg.

Oscar O'Neal, 18 years old, 3714 Giles avenue. Shot in right leg.

Mack Archer, 16 years old, 3665 South Wabash avenue. Shot through both thighs.

Curtis Johnson, 13 years old, 4314 Cottage Grove avenue. Shot in left forearm.

Elihu Wynn, 17 years old, 5053 Forrestville avenue. Shot in the left hip.

Ralph Miller, 16 years old. Shot in left leg.

Rhoney Parks, 17 years old, 513 East 43d street, one of the combatants. Shot in left side.

Lawrence Rufus, 17 years old, 3742 Cottage Grove avenue, the second combatant, wounded in the left leg. Rufus was not a student.

The police learned that Rufus and Parks fought with knives last Wednesday over the 25 cents which Parks claimed Rufus owed him, and that Parks was stabbed in the left side.

The school is on Pershing road between Prairie and Giles avenues. Rufus waited near the Giles avenue entrance and when Parks approached the street in the midst of a group of 100 students, who were the first to be dismissed, he started shooting. Pupils on either side of Parks were the first to fall. Then Parks drew his own revolver and started shooting.

Both Rufus and Parks were able to make their escape, but Rufus was found by police a short time later limping along the street at 452 East 44th street and Parks was arrested last night at the home of relatives at 743 East 47th street.

Both boys were taken to the Bridewell hospital after questioning at the Stanton avenue police station. The police said both were released recently from the St. Charles school, where they had been sent for burglary.

DO-X Makes Successful Flight Before Brazil Hop

[Chicago Tribune Press Service.]

LISBON, Portugal, Jan. 26.—The DO-X today successfully completed a three hours' trial flight preparatory to hopping off for Brazil on Thursday.

Cash Bonuses for Veterans Believed Near

BY ARTHUR SEARS HENNING.

[Chicago Tribune Press Service.]

Washington, D. C., Jan. 26.—[Special.]—Some sort of legislation to allow world war veterans to obtain cash payments in whole or in part on their bonus certificates will be passed at this session of congress, in the opinion of senate and house leaders.

Under pressure from the American Legion, the executive committee of which yesterday indorsed in principle the immediate retirement of the certificates, the senate finance committee began hearings on the pending bills today, and the house ways and means committee prepared to hold hearings beginning next Thursday.

Part Payment Likely.

That the legislation will provide for payment of the full face value of the certificates at this time is doubted by most of the leaders. They are of the opinion that congress will stop considerably short of that because of the enormous sum that would be required. Brig. Gen. Frank T. Hines, administrator of veterans' affairs, testified before the senate committee that cash payments of all certificates at face value would cost $3,528,022,000.

To cash on a basis of their present value all outstanding certificates which mature 15 years hence would cost the government approximately two billion 100 million dollars, according to Secretary of the Treasury Mellon. Representative John N. Garner [Dem., Tex.], who is the author of the bill to cash the certificates at their present value estimates that only 60 per cent of the veterans will seek conversion, in which event the cost would be about one billion, 100 million.

Mellon Is Opposed.

Mr. Mellon, in disapproving the proposed legislation said that so large a sum "cannot be raised by taxes," and could be obtained only by a government bond issue which he feared would upset the whole investment market and impede the economic recovery of the country.

"Business recovery," said Mr. Mellon, "is in some degree at least dependent on a good market for new securities to supply the needs of various business enterprises. To the extent that funds seeking investment are diverted to the purchase of government bonds, to that extent is the capital market depleted of funds otherwise available for industrial and other employment. I am of the opinion that the enactment of this measure would have far reaching consequences, not only in its practical destruction of the endowment insurance plan but in its effect on the finances of the nation and our general economic situation."

3,397,393 Outstanding.

Gen. Hines told the senate committee that 3,348,000 adjusted service certificates have been issued, about 300,000 veterans having made no application for the bonus. There are 3,397,393 certificates outstanding, the government having cashed matured certificates representing 101 millions. Loans aggregating $258,131,816 have been made to 1,384,036 veterans.

As a result of the depression the applications for loans have increased tremendously, Gen. Hines said. They now average $1,000,000 a day, which represents a 250 per cent increase. The applications are coming from all parts of the country.

Gen. Hines was not prepared to estimate the cost of the bill of Senator Arthur Vandenberg [Rep., Mich.] to permit loans to veterans up to 50 per cent of the face value of the certificates. This would allow an average loan of $300 to each veteran and "would meet the greatest need at this time," said the general.

5 GUNMEN GET $19,200 IN RAID ON BIG STORE

Crowd in Panic as Bullets Fly.

Robbers Get $530,000

In twelve major robberies and murderous attacks by armed bandits in the last four months, Chicagoans have been despoiled of $530,000. Yesterday and on Saturday robbers entered big stores heretofore regarded as impregnable to the boldest robber gangs. Details on page 2.

Scattering dozens of men and women customers about them in terror, five bandits invaded the Wieboldt store at 3231 Lincoln avenue late yesterday, shot down one of two police guards, wounded a customer who went to the aid of the policemen, and escaped with a box containing $19,200 in store receipts.

One of the gunmen was shot by the wounded policeman as he turned to flee, and was dragged away by his four companions, who boarded a waiting automobile and escaped. Records of the police department bear no parallel to the boldness of this crime which, with its exchange of shots, perilled the lives of many innocent bystanders.

Victims of Bandits.

Victims of the bandit revolvers were Policeman William Binder, 30 years old, of the North Damen avenue station, and Joseph Andrafco, 32 years old, 2505 North Long avenue, a ticket taker for the Chicago and North Western railroad. Binder was shot in the left arm, and Andrafco was struck in the left leg. Both were taken to the American hospital.

The robbery was staged on the first floor near the School street exit, not far from the Lincoln avenue intersection. Scores of customers were in the aisles at the time. Near a stairway counter stood a tall, well dressed man, casually looking over merchandise.

Soon an elevator, operated by Miss Joan Mendak, 30 years old, 1914 Emerson avenue, descended to the main floor, and Policeman Binder, Policeman James Wesson, George Hanson, and Frank Reisel, the latter two guards employed by the Citizens' State bank, 3228 Lincoln avenue, stepped out. Reisel carried a white shoe box containing the $19,200 under his arm. The men were bound for the bank to make a deposit.

Signal Calls Robbers.

As they neared the exit Miss Marie Kopnich, 29 years old, 3145 North Central avenue, a clerk at the silk remnants counter, observed a gesture by the tall man who had been loitering about. It was a signal.

From the basement stairs appeared three men. A fourth stepped from the School street entrance and with the tall man they closed in on the guards. All whipped out revolvers and commanded Policemen Wesson, Binder, and the guards to throw up their hands.

Miss Kopnich, who had been eying the lanky man, screamed, and half a dozen women, one holding a child by the hand, also screamed. In a moment there was a blaze of shots, adding to the terror.

As the gunman delivered the command to "stick 'em up," Wesson and Binder raised their revolvers, which they had been carrying during their stroll to the exit. One of the robbers delivered a smashing blow with his weapon against Wesson's hand, knocking the latter's revolver to the floor. At that instant Andrafco, who had been standing in the aisle, leaped for the fallen weapon. A shot from one of the raiders' pistols sent him to the floor.

Wounded; He Shoots Robber.

For a moment there was a hand to hand struggle between the policemen, guards, and bandits. Binder and the bank employes were afraid to fire lest they strike some innocent person. The struggle ended when a robber freed his own weapon, and shot Binder, and another jerked the money box from Reisel's arm. All five gunmen fled to the door, when Binder, with deliberate aim, fired one shot. One of the robbers groped and staggered several feet, crying in pain, and was dragged to the street.

Witnesses followed the quintet to the outside and saw them speed away in a Hupmobile sedan. The license number was later traced to James Anderson, 1741 Washington street, Wilmette, who had reported his car stolen several hours earlier.

Within a few minutes police from the district station and other stations were at the store, and others were

THE WEATHER

TUESDAY, JANUARY 27, 1931.

Sunrise, 7:08; sunset, 4:58. Moon sets at 2:04 a. m. on Wednesday. Venus is a morning star. Jupiter and Mars are morning stars.

Chicago and vicinity—Partly cloudy with little temperature change Tuesday, probably followed by rain or snow and colder at night and on Wednesday; moderate southwest winds Tuesday, shifting to northerly at night.

Illinois — Increasing cloudiness and slightly warmer Tuesday; Wednesday rain in south, rain or snow in north portions with colder weather.

TRIBUNE BAROMETER.

TEMPERATURES IN CHICAGO

MAXIMUM, 2 P. M. 43
MINIMUM, 6 A. M. 29

3 a. m.	31	Noon	40	8 p. m.	41
4 a. m.	30	1 p. m.	42	9 p. m.	42
5 a. m.	30	2 p. m.	43	Unofficial—	
6 a. m.	29	3 p. m.	43	10 p. m.	41
7 a. m.	29	4 p. m.	43	11 p. m.	41
8 a. m.	30	5 p. m.	42	Midnight	40
9 a. m.	31	6 p. m.	42	1 a. m.	40
10 a. m.	34	7 p. m.	41	2 a. m.	39
11 a. m.	37				

For 24 hours ended 7 p. m. Jan. 26: Mean temperature, 36; normal, 24; excess since Jan. 1, 184 degrees.

Precipitation, none; deficiency since Jan. 1, 1.10 inches.

Barometer, 7 a. m., 30.25; 7 p. m., 30.00.

Highest wind velocity, 16 miles an hour from the northwest at 1:32 p. m.

[Official weather table on page 34.]

scouring the neighborhood for the gunmen and rounding up witnesses. All the robbers were described as well dressed and young.

The robbery was even more bold than the unsuccessful effort to steal approximately $18,000 from Hillman's Pure Food store offices, 30 West Washington street, on Saturday night, in which Max Axelrod, a clerk-guard, was killed, and another guard, Eugene Toro, was seriously wounded.

The Hillman holdup was foiled when Axelrod resisted with a gun. The bandits fled without touching the money. At the inquest yesterday into Axelrod's murder Capt. Willard Malone of the Central station condemned the employment of guards who do not know how to shoot. He urged that loop stores which desire to use their own guards send their men to police stations for training in the use of firearms. The inquest was continued to Feb. 17 at the request of Hillman officials.

ROUTS HOLDUP MAN

"Put up your hands," ordered a man last night as he walked into a pharmacy at 3659 South Halsted street and accosted Charles Kudulis, the manager. Instead Kudulis vaulted over the counter and seized the robber's weapon, which was concealed under a handkerchief, and which turned out to be a stove lid lifter. He hit the man over the head with it, then ran back behind the counter and got his revolver, firing two shots at the robber as the latter disappeared up an alley.

Two gunmen yesterday held up the Liggett drug store at 1201 Wilson avenue and escaped with $400. A customer, who put up his hands when he saw the guns, was told to put them down.

A gunman entered the home of Milton H. Callner, 714 Junior terrace, yesterday and bound and gagged Sophie Stefanic, a maid, who was alone in the house. He then took wearing apparel valued at $2,000 and $800 in cash. Mr. Callner is head of a loop construction concern.

OFFER TO TRADE HUSBANDS AIRED IN DIVORCE CASE

A proposed trade of husbands was aired yesterday at the hearing on the Zavesky vs. Zavesky divorce case before Superior Judge Desort. Mrs. Mary Zavesky, 32 years old, 6162 Kenmore avenue, who is suing her husband for divorce on charges of cruelty and adultery, told of the proposition.

She said that she and her husband, Norbert, formerly lived in the same apartment building with Mrs. Martha Engstrom and her husband, Delmar Engstrom. Mrs. Zavesky testified that Mrs. Engstrom once asked her to give up her husband and take Mr. Engstrom in exchange. Mr. and Mrs. Engstrom appeared in court together during the hearing.

19 SEIZED IN RAID ON REX HOTEL FREED BY COURT

Five women and fourteen men arrested a week ago in a raid on the Rex hotel, the vice headquarters of Dennis Cooney, were freed yesterday by Judge Justin F. McCarthy. The raid was illegal because a search warrant had not been obtained, the court held.

George "Tubby" Miller, manager of the Rex, was charged with being the keeper of a disorderly house and the others were charged with being inmates.

JOE GLASER IS ORDERED TO PAY ALIMONY TO WIFE

Joe Glaser, former owner of the notorious Sunset café, yesterday was ordered by Circuit Judge Daniel Trude to pay $15 a week temporary alimony to his estranged wife, Dolores, 18 years old, pending settlement of her suit for divorce. The couple were married in February, 1928, shortly after Glaser was arrested, charged with raping the young girl.

$530,000 LOOT TAKEN IN MAJOR HOLDUPS HERE SINCE OCT. 6

Major robberies in Chicago and the metropolitan area from October 6, 1930, and up to and including yesterday, enriched criminals to the extent of $530,000. Following is a summary of these holdups, ranging in amount from $7,000 to $80,000.

Oct. 6, 1930. Mrs. William Hale Thompson, wife of the mayor, robbed by three gunmen in front of her home, the Berry apartments, 3100 Sheridan road, and lost jewelry valued at $15,000.

Oct. 21, 1930. Mr. and Mrs. George E. Crandell and Mr. and Mrs. Ralph Gardner, held up by three bandits in the automobile driveway of the Drake Tower apartments, 179 Lake Shore drive, residence of the Crandells, and robbed of jewelry valued at $64,800.

Oct. 28, 1930. Max Pian, jeweler at 29 East Madison street, stopped by two gunmen, believed to be from Chicago, three miles north of Winthrop Harbor, Ill., and robbed of $40,000 in jewelry.

Nov. 5, 1930. Abraham Rothblum, wholesale jeweler with offices at 5 South Wabash avenue, kidnaped by two gunmen near his home at 4632 Drake avenue and robbed of $40,000 in diamonds.

Nov. 14, 1930. Jack Salter, New York diamond merchant, chloroformed in his room at the Hotel Sherman by three robbers and robbed of $80,000 in unset stones.

Nov. 25, 1930. Mrs. Cornelia Fox of the Majestic hotel, Philadelphia, held up with a party of Chicago friends at the outer drive and Montrose avenue, and robbed of $75,000 in jewelry.

Dec. 6, 1930. State Bank of Clearing, 5601 West 63d street, raided by five bandits, who escaped with approximately $60,000 after terrorizing 11 employes and 20 patrons.

Dec. 14, 1930. Harry Fine, New York diamond salesman, kidnaped by three men near the Palmer house, taken to Grand avenue, and robbed of $50,000 in unset gems.

Jan. 1, 1931. Vaults of the Lawrence Avenue National bank, 3222 Lawrence avenue, looted of money, securities, and jewelry estimated at $80,000.

Jan. 10, 1931. Franklin Park State bank of Franklin Park invaded by five men who terrified four employes and one patron and stole $7,000.

Jan. 26, 1931. Wieboldt's store, Lincoln and Belmont avenues, raided by five bandits, who terrorized scores of customers, shot a policeman and a shopper, and stole $19,200.

In addition to these crimes, three masked men on Saturday night attempted a holdup of a woman cashier and two guards of Hillman's Pure Food store outside the third floor offices at 30 West Washington street, shot and killed Max Alexrod, a guard, seriously wounded Gene Toro, his assistant, and fled without touching approximately $18,000 in receipts.

Woman Sues Beauty Shop; Charges She's Made Bald

The praecipe of a suit for $25,000 damages was filed yesterday in the Circuit court by Mrs. Minnie Karl, 39 years old, 44 West 105th street, against Carl Wunder, owner of a beauty shop at 11113 Watt avenue. Attorney Hugh H. Capperton, representing Mrs. Karl, said the declaration will charge that Mrs. Karl was made completely bald as the result of burns received while having her hair permanently waved.

If You Are Not Registered, REGISTER TODAY! Polls Open 8 a. m. to 9 p. m.

RESIST DEFENSE MOVE IN WHITE MURDER CASE

Seek to Keep Witness Under Cover.

Efforts to force into the open the state's most important witness in the William J. [Three Fingered Jack] White reinstated murder case will be resisted this morning in Judge Joseph Burke's Criminal court by Assistant State's Attorneys Harry Ditchburne and James Brown. The issue of whether the prosecution can keep important witnesses under police protection will be decided as a result of a writ of habeas corpus filed yesterday by Attorney Thomas H. Mercer.

John Joyce, a truck driver for the Goldenrod Ice Cream company, who did not testify in the original trial of White, and whose identity the state's attorney's office thought was unknown to those interested in the defense, is the man for whom the writ was taken out yesterday. The writ was obtained in the name of Mrs. Elizabeth Joyce-Butler, 4837 West Monroe street, mother of the witness.

Robbed on Day of Slaying.

Joyce was robbed in Forest Park on the day that White and several other gangsters murdered Policeman James Pflaume in a roadhouse near Bellwood.

It was for the Joyce robbery that the police were searching for White and the others when the shooting occurred which resulted in the death of Pflaume and one of the robbers and the wounding of several of the policemen.

Probe Matter of Attorneys.

Prosecutor Ditchburne asked Judge Burke yesterday afternoon to make an investigation into the circumstances back of the Joyce writ. Attorney Mercer was asked if he was getting the writ in behalf of Attorney W. W. O'Brien or had any connection with that lawyer's office. He said that O'Brien had no connection with the writ. In view of this the judge said he would have to issue the writ.

It has recently been rumored that Attorney O'Brien has been employed in the White case to assist or supplant Attorneys W. W. Smith and Everett Jennings.

SUES FOR $30,000

BERYL BRADEN.

The trial of the $30,000 damage suit brought by Miss Beryl Braden, 22 years old, 2641 Washington boulevard, against Orba H. Teninty and George Macey, for injuries incurred in an auto accident a year ago, began yesterday before a jury in Superior Judge Stanton's court.

Miss Braden testified that she accompanied Teninty, Macey and another young woman on an automobile ride. She said she cautioned Macey not to drive so fast, but he ignored her warning and near Harvey their car plunged into a ditch. Miss Braden's hip was broken.

Macey left the city before the case came to trial, attorneys said. Teninty, a plumbing contractor, is married and lives at 6237 Ingleside avenue. A few minutes after he had testified yesterday, Teninty was arrested on three warrants charging larceny by bailee and confidence game. Unable to raise bail of $8,000, he was taken to jail. The damage suit will be resumed today.

Coroner's Jury Charges Policeman with Murder

Policeman Frank Hejl of Berwyn, who shot and killed Lieut. John Cihak as the result of an insane frenzy, was recommended held to the grand jury on a charge of murder yesterday by a coroner's jury. Hejl was discharged from a health sanitarium only a few months ago and returned to the Berwyn force.

1 MILLION BONDS SET FOR YOUTHS IN HOLDUP CASES

Two Are Held for Slaying Evanston Architect.

(Pictures on back page.)

Bonds with a new high record were set yesterday by Judge Frank M. Padden in the Felony court for three gunmen who were identified in scores of robbery cases. The judge held the men for grand jury action, and in the meantime they were taken to jail without hope of raising enough bail to obtain their freedom.

Edward Max Nolan, 22 years old, known to the police as the "hair trigger" bandit because he shot four of his victims during robberies, was held under a total bail of $465,000 on five charges of assault to kill and twenty-six charges of robbery. Under the law, Nolan would have to schedule twice the amount of the bond, or $930,000 worth of property, to obtain his release.

Bonds of $1,065,000 Set.

Frank Smythe, 23 years old, and Lester Frankl, 27 years old, were identified by seventy-one robbery victims who paraded through the Felony court. The judge set their bonds at $1,065,000 each or a required surety of $2,130,000 each. They were also held without bail on a charge of murdering Robert Wallace, an Evanston architect.

Assistant state's attorneys assigned to the drive against gunmen, hoodlums and racketeers, pointed out that Judge Padden is following in the footsteps of his predecessor, Judge John H. Lyle, who was noted for his high bonds.

Robert E. Ryan, alleged hoodlum, was saved from a Bridewell sentence imposed by Judge Lyle when the Appelate court yesterday reversed the finding. Ryan was sentenced to one year in the Bridewell and fined $300 for gun toting. The reviewing court ruled that Ryan did not waive his right to a jury trial as shown by the court records. The reviewing court held that it cannot be presumed that the defendant waived his jury trial right just because the record failed to show that he had not demanded such a trial.

Guziks on Trial Today.

The two Guzik brothers, Jack and Harry, are scheduled to go to trial today before Judge Edgar Jonas on vagrancy charges. They are members of the so-called Capone syndicate.

Because of the expected trial of the Guziks the vagrancy trial of Edward [Spike] O'Donnell was continued until next month. Rocco Fanelli, another public enemy waiting trial on one of the vagrancy warrants issued by Judge Lyle, was granted a jury trial when arraigned yesterday before Judge Padden. Anthony [Red] Kissane and Jack [West Side] Barry, two other so-called enemies, were given continuances until Feb. 27.

Five boys, all under 20 years of age, were held to the grand jury yesterday in Boy's court on bonds totaling $100,000 after they had confessed robbing five persons of $75. The prisoners are Alex Zabinski, 19 years old, 4546 South St. Louis avenue; Alex Roganski, 18 years old, 7204 South Fairfield avenue; Joseph Mackowiak, 17 years old, 4409 South Mozart avenue; John Janusas, 18 years old, 4314 South Maplewood avenue, and Anton Pangonis, 17 years old, 4354 South Maplewood avenue.

CRIMINAL COURT.

George Smith, Dan Dickenson and Pearson Chubb, robbery, sentenced to 1 to 20 years each in Pontiac reformatory by Judge Phillip Finnegan.

Chicago Daily Tribune
THE WORLD'S GREATEST NEWSPAPER.

Vol. LXXXX. Tuesday, Jan. 27. No. 23.

Published daily at Tribune Square, Chicago, Illinois.
The Tribune company, publishers.
MAIL SUBSCRIPTION PRICES.
Mail subscription prices in Ill. (outside of Chicago), Ind., Iowa, Mich., and Wis.—Daily with Sunday, one year $12.50.
Zones 3 and 4 in states other than Ill., Ind., Iowa, Mich., and Wis.—Daily, $7.50 per year.
Zones 5 to 8, inclusive—Canada, Mexico, and foreign—Daily, $12.00 per year.
Entered as second class matter June 3, 1903, at the postoffice at Chicago, Ill., under the act of March 3, 1879.

PUBLIC SCHOOLS WILL GRADUATE 21,285 ON FRIDAY

At the end of the present school semester next Friday 21,285 students will be graduated from the various Chicago public schools. This is an increase of 103 over the midyear graduates of 1930, and 820 over 1929. Of the number graduating this year 105 will receive diplomas from the Chicago Normal college, 160 from the Crane Junior college, 4,339 from the four year high schools, 1,741 from the two year vocational high schools, 238 from the five month secretarial courses, 3,700 from the junior high schools, 412 from the prevocational schools, 10,600 from the elementary schools, and 90 from the standard evening high schools.

FOR RENT
New PIANOS GRANDS & UPRIGHTS Low Rates
W. W. KIMBALL CO
Established 1857
306 S. WABASH AVE
Kimball Hall OPEN EVENINGS

This Frock speaks for itself!

Wool . . . . .
CREPE
ROMAINE
$55

surplice front..
extra collar of
white pique..
the skirt
attached to a
firm silk slip..
Sizes 14 to 20

Gold
Brown
Willow Green
Black

STEVENS
FRENCH ROOM—
FOURTH FLOOR.

Store Hours, 9:30 to 6
Auto Parking Service at Wabash Door. No delivery charge.

CHAS·A·STEVENS·&·BROS

Many Other Individual Sheer Wool Frocks at Stevens Avenue Shop, Stevens Hotel, Michigan Avenue

PARIS gives a new name to milan . . . . "Picot-Chine"

Agnes copy, black, navy, brown, $15. One of a new collection. MILLINERY—FIFTH FLOOR

CHAS·A·STEVENS·&·BROS

COMMANDER of the Air
TRIPLE SCREEN-GRID
RADIO-PHONOGRAPH COMBINATIONS

Complete at
Pay $2 a Week
$79

NEW 1931 FEATURES

1. Triple Screen Grid Guaranteed Tubes.
2. Beautifully Matched Walnut Veneer Cabinet.
3. Electro-Dynamic Speaker.
4. Separate Record and Radio Volume Controls.
5. All Electrical Parts Fully Shielded.
6. Finest Electric Motor Turntable.

WURLITZER
329 South Wabash
OPEN UNTIL TEN

SALE OF FLORSHEIM SHOES
$8.85
FLORSHEIM SHOE SHOPS
8 LOOP STORES—THERE'S ONE NEAR YOU

At 9:15 p. m.
To PITTSBURGH
Take this train once and . . . it becomes a habit

No wonder busy men find this the logical train . . . It leaves from *La Salle Street Station*—the only station in the Loop. The departure time is right—the arrival time is right . . . the service is efficient. And you can sleep like a log! Try it on your next trip.

No. 80—Chicago-Pittsburgh
LEAVE CHICAGO . . . . . 9:15 P.M.
ARRIVE PITTSBURGH . . . . . 7:40 A.M.

No. 5—Pittsburgh-Chicago
LEAVE PITTSBURGH . . . . . 9:30 P.M.
ARRIVE CHICAGO . . . . . 8:25 A.M.

Telephone for reservations to Wabash 8700

NEW YORK CENTRAL

Save at Walgreen Fountains

Lunch Suggestion No. 1
35c
Hot Inner Toast Sandwich, choice of
Chicken Salad, Beef Saute, Pork and Tomato—Cheese Melt.
Hot Soup with Crisp Crackers
Chocolate Sundae

Lunch Suggestion No. 2
25c
Hot Inner Toast Sandwich, choice of
Beef Saute, Cheese Melt, Salmon Salad — Deutsch Frankfurter.
Delux Coffee or Tea
Vanilla Ice Cream

How's This? Corns Lift Out With Fingers—No Pain!

Thanks to a new discovery made from a Japanese product, your foot troubles can be quickly ended.

Ice-Mint as this new preparation is called is said to shrivel up hard corns, soft corns or corns between the toes so that they can be lifted out easily with the fingers. It's wonderful. Think of it; only a touch or two of Ice-Mint and real foot-joy is yours.

There is not one bit of pain or soreness when applying it or afterwards and it doesn't even irritate the skin.

If your feet are inclined to swell or puff, or if you have cracked or bleeding toes, it will draw the inflammation right out and quickly heal the sore and tender places. It is the real Japanese secret of fine, healthy little feet and is greatly appreciated by women who wear high heel shoes and by men who have to stand on their feet all day. Try it. Just ask in any Drug Store for Ice-Mint and learn for yourself what solid foot comfort really is. There is nothing better.

Ice Mint Co., Binghamton, N. Y.

Rheumatic Happy; Conquers Torture

German Specialist's Prescription Amazes Hospitals and Physicians

So many have found quick relief from neuralgia, neuritis, sciatica, lumbago or rheumatism through a prescription that it has become the standard treatment throughout the world. It was discovered by a German specialist famous for the real speed with which his own patients relieved pains and aches. It has finally been perfected and placed at the disposal of the general public through Walgreen Drug Stores everywhere. Nurito contains no opiates or narcotics and is absolutely harmless. If the very first three doses of Nurito do not relieve most intense pain even of many years' standing—your money will be instantly refunded.

If you want to feel again the joy of living, banish needless agony, and sleep soundly all night, go to Walgreen's at once and ask them to let you try Nurito, under this positive money-back guarantee.

WALGREEN-ECONOMICAL DRUG STORES

Advertise in The Tribune

Subscribe for the Tribune

R RENT
PIANOS
GRANDS & UPRIGHTS
Low Rates
W. KIMBALL CO.
Established 1857
306 S. WABASH AVE
OPEN EVENINGS
itself!
No delivery charge.
&·BROS
ks at Stevens
igan Avenue
w name
ot-Chine"
&·BROS
tic Happy;
quers Torture
ecialist's Prescription
pitals and Physicians
So many thousands have found quick relief from neuralgia, neuritis, sciatica, lumbago, rheumatism through Nurito that it has now become the standard relief throughout the world. It was discovered by a German Specialist in which the real speed of which his own prescription has relieves pains and aches. It has finally been perfected, the discoal of the general Walgreen Drug Stores everywhere contains no opiates or narcotics, absolutely harmless. If the very first bottle of Nurito do not stop the pain even of many years' standing, it will be instantly refunded. You will again be the joy of living, feel again the joy of living, money, and sleep soundly at night. Walgreen's at once and ask him for Nurito, under this positive guarantee.
N-ECONOMICAL
D STORES
for the Tribune

COL. McCORMICK TELLS OF WAR ON CHICAGO CRIME

Addresses Milwaukee Bar Association.

Milwaukee, Wis., Jan. 26.—[Special.] The crime situation in Chicago was discussed today by Col. R. R. McCormick, editor and publisher of THE CHICAGO TRIBUNE, who spoke before the Milwaukee Bar association after a luncheon given at the Schroeder hotel here.

Col. McCormick was introduced by George A. Affeldt, president of the bar association. At the speakers' table, besides Col. McCormick and Mr. Affeldt, were William A. Klatte, William P. Sullivan, Carl Rix, Walter Bender, F. E. McGovern, Judge John J. Gregory, Judge August Braun, Judge John C. Kleczka and Judge Walter Schinz. In addition to the members of the bar association, delegates to the annual meeting of the Wisconsin District Attorneys' association heard the address. Col. McCormick spoke as follows:

"When I asked on what topic your distinguished organization would like to have me speak I was told you would like to learn from me about the crime situation in Chicago.

A Topic for Fiction.

"A highly exciting play dealing with Chicago crime has been produced in London before crowded houses. Numerous magazine articles of high fictional value have been written by the hack writers of New York. I am not surprised, therefore, that when people who have never seen Chicago write with so much assurance upon this topic you will expect a Chicago editor to speak with full knowledge and authority.

"However, the fact is that the people who have written about Chicago crime have not known anything about it, while the people who know all about it have not written and will not talk, even when under arrest or when at the point of death, and I may add that until six months ago no organized effort was made by anybody to penetrate its mysteries.

Tracing Its Origin.

"Some people trace the origin of our crime disturbances to the anarchists of the late eighties. Others refer to the series of violent strikes which raged in Chicago around the end of the last century. Liberal reference has been made to newspaper wars and THE TRIBUNE'S name has been mentioned as participating in these clashes. The fact as to this last is that the circulation competitions which have been dubbed wars were exclusively among afternoon newspapers. They were two in number—one in the late nineties and the other in the early nineteen hundreds. THE CHICAGO TRIBUNE was not engaged in either, as principal or ally.

"It is my opinion that if there is any connection between the murderers of today and the murderers of a previous time it is that the former have eliminated the latter.

Began in Sicilian Neighborhoods.

"The assassinations which have made Chicago notorious began in the Sicilian settlements. The victims were Sicilians; the motives presumed to be blackmail. Pistols or shotguns would rain on some crowded street of Little Hell, as the neighborhood was called. The police arriving on the scene would find a murdered body and no witnesses would admit knowledge of the killing. Subsequent murders were imagined to be in revenge and blood feuds among the immigrants were continuous. For a number of years these assassinations were confined to the Sicilian quarter and to a people utterly unknown to the rest of the citizenship.

"Several years ago, realizing that a host of lawlessness among the foreign criminals was growing in our community, I went to Washington and personally asked President Coolidge to instruct the agents of the federal government to deport the alien criminals. He gave the necessary orders, but the United States government moves slowly, and it is only in recent months that progress has been made in this direction.

The Colosimo Murder.

"The first murder that occurs to me of an individual known beyond the Sicilian underworld was that of Jim Colosimo. Colosimo operated a restaurant and cabaret. The restaurant was said to be well conducted and the entertainment, I am told, was of high class. The chief entertainer, under the name of Dale Winter, an American girl, for some time enjoyed a success on the stage as well as in the cabarets. When Colosimo was divorced from his wife and shortly after married Dale Winter the event was widely reported, and when shortly afterwards Colosimo was assassinated in his restaurant, and when the new wife, in a panic, renounced all claim to his estate in favor of the divorced wife, the matter was set down as one more revenge of Sicily.

"Another series of murders to attract more than passing attention were those of Dean O'Banion, Big Tim Murphy, Diamond Joe Esposito, Hymie Weiss, McLaughlin, and the victims of the Valentine day massacre, including James Clark and Dr. R. H. Schwimmer.

O'Banion, then "Hymie" Weiss.

"O'Banion was considered a hard character, and great surprise was expressed when he entered into partnership with William Schofield, a florist of good reputation, with a shop on State street, near Superior street, opposite the Roman Catholic cathedral. O'Banion was killed in the shop, and afterwards machine guns mounted in the second story window of an apartment house next door, trained down upon the street in front, focused on an automobile that drew up before the shop and killed his lieutenant, "Hymie" Weiss. Bullet marks were made upon the stones of the cathedral.

"By this time gang murders had become celebrated, and whether more numerous than before or not, they began to attract first the attention of the city and afterwards the entire world.

"On April 27, 1926, an assistant state's attorney named McSwiggan was killed by machine gun fire in one suburb. On Jan. 6, 1927, the home of Ald. Thomas Wallace, one of the best men in the city council, was bombed. In 1928, on the eve of the county election, the homes of Senator Charles S. Deneen and John Swanson, candidate for state's attorney, were dynamited. On Feb. 2, 1930, Julius Rosenheim, an employé of the Chicago Daily News, was killed within a block of his home.

Reporter Lingle Killed.

"On June 9, 1930, Alfred Lingle, a police reporter of THE CHICAGO TRIBUNE, was shot and killed in the subway under Michigan avenue while on his way to the horse races, and on the same day Leland Reese, reporter of the Chicago Daily News, sought protection and was brought back from the race track in a police automobile.

"Until the assassination of Lingle our activities had been confined to the customary newspaper routine, the publication of the most accurate information obtainable, which was very little, and editorials calling upon the authorities to destroy the growing army of criminals before they destroyed the city. The assassination of a member of THE TRIBUNE staff laid before us the question whether to accept the situation supinely and by our timidity to invite further assassination or threats of assassination, or to take up the challenge of gangland, thus hurled at our feet. The question was only new as to size.

"THE TRIBUNE has always prosecuted attacks on its employés and its property. The year before, after a six months' search, THE TRIBUNE, with the aid of the police, had tracked down and sent to the penitentiary for fifty years a man who had criminally assaulted one of its subscribers. In the present instance, opposed as we obviously were by organized crime, with its terrorist methods and ramifications, which at that time were unknown to us, a greater degree of organization was necessary. State's Attorney Swanson was asked to appoint a very experienced lawyer to investigate this case and to assign his principal investigator to work with him.

Given Loyal Coöperation.

"In Chicago there is no organization of crime abating authorities. The coroner, the chief of police, the state's attorney, and the sheriff are all independent of each other, nor is there any connection between them and the courts and the pardon and parole power, such as is found in the federal government.

"I am glad to report that all these unrelated officers have lent loyal cooperation. The first evidence was uncovered by Coroner Bundesen. Chief of Police Alcock arrested the murderer Stanton, who is about to be tried in Wisconsin for the assassination of Jack Zuta, a murder like that of Julius Rosenheim, apparently connected with the Lingle murder.

"The present parole board, acting under the advice of Attorney General Carlstrom, reincarcerated two serious criminals found at large and who were combating the investigation, while State's Attorney Swanson has been the pillar in this investigation in the face of savage attacks from quarters where he should have expected wholehearted support.

Federal Officials Take Hand.

"By happy coincidence the investigations of the United States district attorney, George E. Q. Johnson, into the income tax frauds of the professional criminals reached the stage of prosecution at this time and the conviction by him of outstanding gangsters not only removed them from activity but contributed its full share to the breakdown of the supremacy of gangland.

"It was Judge Lyle, sitting in the Felony court of Chicago, who introduced a new chapter into our criminal history by treating the principal scoundrels, burglars and murderers as the felons they are, without the deference to which they had been accustomed from other judges. Judge Lyle's conduct appeared the more sensational in that it stood out in such violent contrast to a number of other judges whose courts were mere rat holes for the escape of criminals, while his construction of the law coincided more with the decision of the courts in those states where crime is under control than in others where criminal lawyers and lawyer criminals have been active in the legislature and in judicial conventions.

"It is only just, also, to give credit to the untiring efforts of the Chicago crime commission and to the investigations of regular and special grand juries which, if they have not accomplished any striking successes, have continuously sapped the base of the criminal structure. Indeed, I attribute as much credit to the weakening of the whole structure of organized crime by these many contributors as to the immediate investigations that a gangland murderer has been detected and arrested for the first time in Chicago or for the first time in the United States.

"The progress that has been made in six months is just this—that where six months ago resistance to crime in Chicago appeared hopeless, we now know that a vigorous and relentless investigation will apprehend the guilty.

"Business organizations, please take notice. The practice on the part of business houses, which is now universal, of confining their self-protection to burglary insurance, and the practice of insurance companies of placing rates high enough to cover their losses, without the effort on either part to catch the criminals, must give way to liberal appropriations for detection. These appropriations in turn will bring down our burglary insurance rates, which are now a serious tax upon business.

Exposé Must Be Wider.

"The valuable work of the Chicago crime commission in disclosing the identity of the public enemies and of those judges who by the acceptance of fake bonds and other subterfuges have facilitated the escape of criminals must be extended to identify individuals and organizations who while ostensibly members of our civilized society are benefiting directly or indirectly from underworld activities.

"It has been said with considerable justice that Chicago, as the transportation center of the continent, the principal market of America, must inevitably be the center of criminal activity and the central market of stolen goods. On the other hand, we cannot escape the fact that unless the legitimate market can destroy the criminal market, in its turn it will be destroyed by the criminal market. The problem is more serious than one of mere reputation. It is a problem of economic existence and life itself."

THREE SHOT IN $19,200 DEPARTMENT STORE HOLDUP

Photo-diagram showing how policeman, robber, and bystander were wounded when five robbers held up Wieboldt's department store at Lincoln and Belmont avenues, escaping with $19,200 in store receipts. The group at the right shows one of the robbers holding two bank guards at bay. At the left four robbers are struggling with two policemen, from one of whom one of the robbers grabbed a box containing the cash. Policeman Binder, who was shot, is shown sinking to the ground. A dotted line shows the path followed by the policemen and bank guards from elevator to spot at which they were attacked. The two arrows show, one the direction in which the robbers entered through the door marked Exit, and the other the line of their flight, taking their wounded companion with them. [TRIBUNE Photo.]

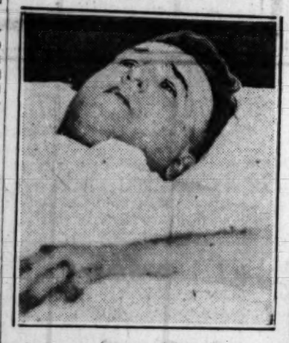

Policeman William Binder, who was wounded in Wieboldt store holdup.

Girls employed in department store who witnessed the robbery and the shooting of policeman and customer. They were at work at nearby counters and most of them sought refuge under them until it was all over. [TRIBUNE Photo.]

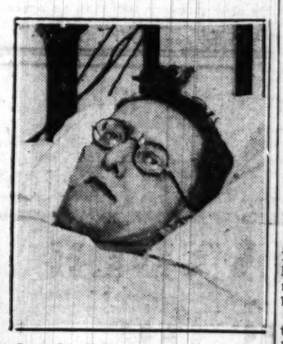

Joseph Andrafco, innocent bystander, who was wounded in Wieboldt store holdup.

EDWARDS, ONCE LEADING SENATE WET, ENDS LIFE

Shoots Himself in His Jersey City Home.

(Picture on back page.)

Jersey City, N. J., Jan. 26.—[Special.]—Edward I. Edwards, former governor of New Jersey and former United States senator, a man who never took a drink, but whose political battle cry was that he would "make New Jersey as wet as the Atlantic ocean," killed himself today.

The anxiety of Charles Baumgartner, Mr. Edwards' attorney and close friend, led to the discovery of the tragedy. Mr. Baumgartner knew that his friend had been subject to fits of despondency. Saturday he learned that Mr. Edwards had removed a .38 caliber revolver from a desk at his office. So when the former senator failed to keep an appointment with him this morning, he became seriously alarmed and called up the Edwards home.

A maid said his door was locked and she was unable to arouse him.

Break Down the Door.

Mr. Baumgartner hurried to the apartment where the ex-senator lived. With Walter Westfall, a neighbor, he broke down the door of Mr. Edwards' room. They found the body on the bed, a bullet wound in the left forehead. The .38 caliber revolver was on the floor.

The police found a sealed note addressed to Mr. Edwards' daughter, Elizabeth. The note contained this line, "Good-by—Dad."

Mr. Edwards' act today was the final incident in a series of misfortunes that extended back to 1928. In that year he was called home from the Democratic national convention in Houston, Tex., by the fatal illness of his wife.

Defeated for Senate.

Broken with the sorrow caused by her death, he plunged into his campaign for reëlection and went down in defeat to Hamilton F. Kean, the successful candidate for United States senator.

Misfortune still dogged his footsteps. The New Jersey Bankers' Security company, of which he was chairman of the board, was made the subject of a legislative inquiry, with subsequent financial losses to Mr. Edwards and the other officers.

Then came a break with Mayor Frank Hague of Jersey City, his lifelong friend and political ally. That marked the end of Mr. Edwards' political career.

Only recently he was saddened by the death of his favorite brother, David F. Edwards.

Former Senator Edwards was one of the first of the wet politicians at a time when it was considered good politics to be dry or noncommittal. In 1920, when he was elected to the governorship of New Jersey on a "personal liberty" platform, he attracted national attention by his inaugural speech denouncing prohibition.

He went to the United States senate in 1922 a fervid wet. He was prominently mentioned in 1924 as a Democratic presidential possibility.

CHARGE CASHIER TOOK $16,000 OF HOSPITAL'S FUNDS

Embezzlement of $16,000 from the Frances Willard hospital was revealed yesterday. A warrant was taken out for Miss Mary Ann Kennedy, for two years cashier of the hospital, by Mrs. Mary A. Baldwin, president of the board of trustees, in South State street court. Miss Kennedy is missing.

Mrs. Baldwin requested police aid after a private search of seven months had been unsuccessful. She told police that the embezzlement had first been noted last June when the books were audited. Miss Kennedy and her mother promised restitution after admitting the sum had been embezzled.

When Miss Kennedy disappeared without making restitution private detectives were assigned to the case and found her in the home of her brother-in-law at 5417 Kenmore avenue. To prevent escape the detectives climbed the fire escape and Miss Kennedy walked down the stairs. Mrs. Baldwin said she believed Miss Kennedy was now on her way to California by automobile.

MICHIGAN VICTIM OF $15,000 FRAUD TO 'FORGET' WEIL

Jacob Kindleberger, president of the Kalamazoo Vegetable Parchment company, said last night over long distance telephone that he had forgotten "Yellow Kid" Weil. "And I'm going to keep right on forgetting him," he added.

Weil and two confederates, Fred Buckminster and George Lutz, defrauded Kindleberger out of $15,000 in a fake Montana copper mine deal, according to warrants sworn out last April by Kindleberger.

Weil and Buckminster are in a cell in the detective bureau, where they were to await Kindleberger's appearance against them. They are also being held for the Rochester (N. Y.) police until a victim of a $140,000 swindle can view them for possible identification.

Following the arrest of Lutz last summer Kindleberger urged Chicago police to release him, and wrote: "As for Weil and Buckminster, they have returned part of the money. I agreed to delay prosecution."

WHEN PRECISION COUNTS

FLASHING along on the ice . . . dodging in and out . . . but the "puck" stays with him . . . that's precision in hockey.

In glasses precision means everything. To be confident that your glasses are right . . . that the lenses are precisely and accurately ground to meet your individual requirements . . . visit an Almer Coe store, Chicago's headquarters for precision-made glasses for forty-five years.

Almer Coe Puritan Rimless, either spectacles or nose glasses, priced depending on eye requirements, $9 and up.

Almer Coe & Company
Scientific Opticians

105 N. WABASH AVE. — Opposite Field's
18 S. LA SALLE ST. — In the Otis Bldg.
78 E. JACKSON BLVD. — Opposite Straus Bldg.
1645 ORRINGTON AVE. — Evanston

Five minutes from anywhere downtown—and in Evanston

Coupon for Special LIFE INSURANCE POLICY

Issued Exclusively to Chicago Tribune Readers

$1.00 a month, with coupon below, for a Life Insurance Policy which pays $1,000 Plus!

No Medical Examination! No Subscription Necessary!

Note: Included Are Valuable Total and Permanent Disability Benefits!

This means that Full Amount of Insurance is payable to the insured, WHILE LIVING, in event of Total and Permanent Disability, as stated in Policy. Open to men, women, boys and girls in normal health, between ages of 9½ and 44½. Only one policy to a person. Issued by the Federal Life Insurance Company through special arrangement with the Chicago Tribune.

FILL IN AND MAIL COUPON

"Special Life Insurance Department"
FEDERAL LIFE INSURANCE COMPANY,
108 N. Michigan Avenue, Chicago, Ill.

I hereby certify that I am a reader of the Chicago Tribune and wish to apply for a Special Life Insurance Policy made available by the Chicago Tribune in the Federal Life Insurance Company, in the amount of $1,000 Plus. I enclose check or money order for $..... to pay for first Month's ☐ One Year's ☐ Premium.

Yearly Renewable Reducing Term to Age 65. Whole Life Thereafter. NOTE: The premium is $1.00 per month up to the policy anniversary nearest age 65 of the insured. Thereafter $2.50 per month. If you wish to pay for a full year enclose $11.00.

My Name Is..... (Print name in Full — Do not use Initials)
My Address Is..... (Street — City — State)
Date of Birth..... (Day — Month — Year) My Age Is.....
Beneficiary.....
Write here the full name of the person to whom you want Insurance paid at your death.
NOTE: This Insurance will become effective if and when issued by the Federal Life Insurance Company at its Home Office in Chicago. A short-form application blank will be mailed to applicants in accordance with requirements. The Federal Life Insurance Company reserves the right to reject any application for this Insurance for any cause whatsoever, and in such cases will return to the applicant the full amount of the payment sent with this coupon. This offer open only to persons between ages of 9½ and 44½. Only one of these Life Insurance Policies to a person.

SUIT SALE!

1356 Men's Suit prices get the axe this A. M.!

From first to last, the suits are all from our regular Rogers Peet stock! Finest imported and domestic fabrics included!

Here they go, all at once, at one bargain price,

151 were $75
63 were $70
314 were $65
187 were $60
280 were $55
361 were $50

$35 now!

ROGERS PEET CLOTHING
Hats - Shoes - Furnishings
ANDERSON & BROTHERS
Michigan Blvd. at Washington
See Our Advertisement on Page 27

$2.50 $3.50 $4 $5

Shirts from our recent shirt sale at

$1.85

Half are white shirts

There are shirts of every description . . . broken lots, of course, but all sizes, and equally as good a choice for the big man as for the regular sized fellow. Nearly all are the $3.50, $4 and $5 kind. The values are unquestionably competitionless

TODAY AT 8:30

MAURICE L. ROTHSCHILD
State at Jackson
MINNEAPOLIS — CHICAGO — ST. PAUL

If You Are Not Registered, REGISTER TODAY!
Polls Open 8 a. m. to 9 p. m.

COUPON FOR TRIBUNE ACCIDENT

For New Policy or Renewal

To secure the Chicago Tribune-Federal $7,500.00 Travel Accident Insurance Policy, or to renew for another year one previously issued to you, cut out and fill in the application below and send it with registration fee of $1.25 to Tribune Insurance Dept., Federal Life Insurance Co., 168 N. Michigan Ave., Chicago, Ill. Remit by money order or check payable to Federal Life Insurance Company. (During the first five years, as provided in the policy, the value of all specific indemnities increases 10% each year the policy is renewed.)

☐ NEW POLICY OR ☐ RENEWAL
Check here if you wish new policy — Check here if you wish old policy renewed

APPLICATION for $7,500.00 TRAVEL ACCIDENT INSURANCE POLICY
Issued to Readers of the Chicago Tribune

(If you wish a new policy ALL QUESTIONS BELOW MUST BE ANSWERED. If you wish to renew a Policy previously issued to you, indicate above and fill in name, address and policy number.)

Do you apply for a $7,500.00 Travel Accident Policy in the Federal Life Insurance Company, issued only to Readers of The Chicago Tribune?

What is your Full Name?.....
Address?..... (Number — Street)
..... (City — State)
What is your Age?..... Place of Birth?.....
Date of Birth? Month..... Day..... Year.....
Are you Totally Blind or Deaf?..... Are you Crippled to the Extent That You Cannot Travel Safely in Public Places?.....
What is the name and address of person to whom you want this insurance paid in case you are killed? (If not answered insurance will be payable to your Estate.)
Beneficiary's Name?.....
Relationship?..... Address?.....
Do you certify that you are or will become a reader of the Chicago Tribune?.....
Sign your name here.....

NOTICE: Not more than one policy will be issued to any one person. Issued Only to Applicants Over 10 and Under 70 Years of Age.

BRITAIN PLANS TO CUT PRICES AND WAGES 10%

Scheme Aimed to Regain Lost Export Trade.

BY JOHN STEELE.
[Chicago Tribune Press Service.]

LONDON, Jan. 26.—The British government is planning a big drive to reduce costs and help British manufacturers to regain their supremacy in the export markets of the world. This will include a cut in wages, accompanied by a similar cut in prices of all goods and commodities. Officials say the British working man, under this scheme, although receiving less cash, will be as well off as he was before.

PHILIP SNOWDEN. [Acme-P. & A. Photo.]

Philip Snowden, chancellor of the exchequer, has been sounding out the large employers on the plan, and in a letter addressed to several large manufacturers he indicated that the government intended to set an example in its next budget by making a cut of 10 per cent on all salaries of government employés.

Trade Unions Agree.

The manufacturers, shipbuilders, mine owners, and transport managers all were asked if a 10 per cent wage cut would be practicable. The trade unions have already been consulted and are willing to agree, providing the wage cut is accompanied by a parallel cut in foodstuffs, clothing, rents, and other expenses. This, the chancellor of the exchequer points out, will enable the exporters to make a much better showing in the world's markets.

So seriously is this plan taken that a great Scottish shipbuilding firm, which had been approached by a firm of Indian merchants with an order for £10,000,000 worth of coastwise shipping, suggested that the buyers wait a couple of months, when they would be able to offer the tonnage at 10 per cent under the present cost.

Unemployment Board Reports.

GENEVA, Switzerland, Jan. 26.—(AP)—Rationalization of industry was indicated as a factor in the world unemployment situation, while high wages were declared not to be a contributing cause to this evil in reports presented today to the unemployment committee of the international labor office.

The report on rationalization tended to show that "in a general way, measures of technical improvement, such as improvements in machinery, scientific management, standardization, and industrial concentration, lead at least temporarily to a certain amount of unemployment."

Figures from United States, Canadian, and German industries were cited to support this view.

Argues for Insurance.

"It is possible," the report continued, "that this tendency will continue in the future and become more general and distinct. This affords additional argument for developing unemployment insurance and for granting fair compensation to the victims of an evil for which society as a whole is responsible and which to some extent is inherent in progress itself."

The report on wages, prepared by G. H. D. Cole, economist of Oxford university, definitely disputed the opinion that unemployment is caused by the maintenance of wage rates at too high a level.

Mr. Cole declared the present crisis was due to the failure of demand to keep pace with productive power. If high wages were at fault, he argued, it would be more natural for demand to outrun supply and for prices to rise rather than to fall.

Wants to Keep Wages Up.

"If the world would coöperate," he said, "to increase the purchasing power of workers instead of competing to reduce it, there would be far more hope that the depression would be overcome and the productive power employed on a reasonable basis of mutual international exchange."

Harold Butler, deputy director of the international labor office, discussed the situation in the United States and Canada on the basis of his recent visit there. The very rapid rate of technical progress, he said, undoubtedly had been an important factor in unemployment in the United States. Wage scales, he said, so far seemed to have stood the strain of depression.

PACIFIC ISLE TO HOLD FIRST ELECTION

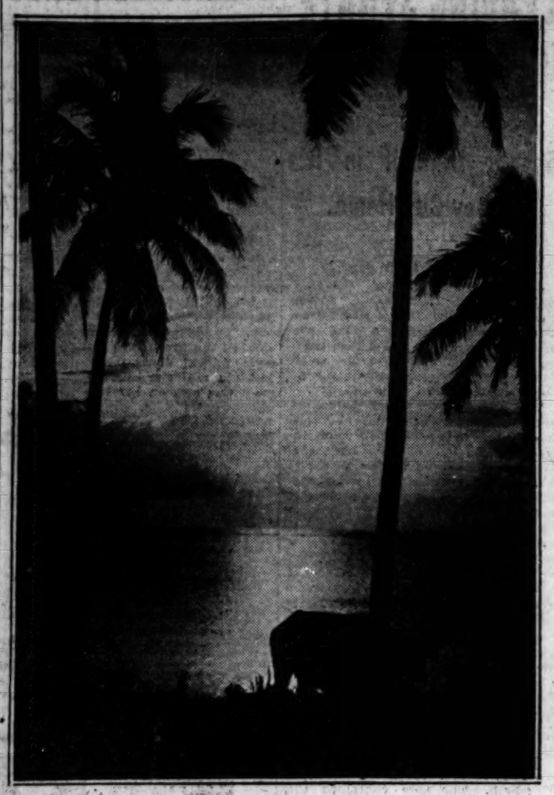

A sunset on Guam. The island is the scene of many storms, but they are followed by beautiful scenic effects such as the one shown above.

Chomorro girl, one of the natives, of whom about 15,000 live on the island's 210 square miles. It is not stated whether they will be granted suffrage.

Votes March 7

GUAM, Jan. 26.—(AP)—The mid-Pacific island of Guam, captured by the United States from Spain in 1898, is to have its first general election on March 7 of members of a congress modeled after the Washington government.

The governor of Guam, Commander Willis W. Bradley of the United States navy today dissolved the present congress, effective March 15, created a new congress consisting of a council and assembly and ordered the election held.

The island, principal one of the Ladrone group, contains but 210 square miles, inhabited by about 15,000 Chomorros and 100 Americans. Its navy station is under command of the Washington government.

Policeman, Former World War Captain, Shoots Self

Franklin McFarland, 50 years old, a Negro patrolman attached to the Wabash avenue station, shot himself through the head last night in his home at 4724 Langley avenue, inflicting critical injuries. His wife said he was gassed in France where he served as captain. He had been on sick leave for a month and was despondent over his slow recovery following an operation for appendicitis. He was taken to the Dailey hospital.

2 ALDERMANIC RIVALS STAGE BATTLE OF FISTS

Two opponents in the aldermanic race in the 15th ward came to blows yesterday and the letting of a little blood in the offices of the election commissioners. They were William A. Cunnea Jr., 1521 West 89th street, whose father several times was a candidate for state's attorney, and George O. Lehr, 3245 West 64th place.

Eyewitnesses to the fight declared that Lehr struck the first blow during an argument that developed after Cunnea had filed an objection to Lehr's petition, claiming that it has 1,100 more names than the law allows. In the exchange of blows Cunnea, it was said, landed on Lehr's nose, drawing blood.

They were separated by Policeman James Denny, who is detailed to the election commissioners' office, and marched outside the railing in the office. There the argument started again, but spectators stepped between them before any more damage was done and the men left the building separately.

For Best
BUS
TRAVEL INFORMATION
Phone
WABASH 7700
Terminal
12th St. and Wabash Ave.
Other Terminals: 164 No. State St.—112 W. Randolph St.—63rd and Stony Island Ave.
Low Fares Now—
DETROIT....$3.75
St. Louis....$ 3.75 Minneapolis...$10.00
Kansas City. 8.00 New York.... 19.75
Los Angeles. 38.70 Jacksonville.. 24.50
GREYHOUND Lines

MRS. MARGOLD BLAMES IT ALL ON HER SPOUSE

Files Cross Bill Answer in Divorce Case.

Ann Arbor, Mich., Jan. 26.—[Special.]—It's all her husband's fault, according to an answer to a cross bill of divorce filed in Circuit court today by Mrs. Stella K. Margold of Ann Arbor.

Mrs. Margold opened fire in the case with a bill of divorce which was filed last fall, but was suppressed. Dr. Charles W. Margold countered Jan. 9 with a cross bill of divorce, naming Prof. Clarence Meader of the University of Michigan linguistic department as co-respondent.

Prof. Meader sued Dr. Margold for $50,000 on charges of slander, and Dr. Margold completed the first round by suing Meader for $10,000, charging alienation of affections.

Mrs. Margold gives her explanation of how it all started by averring that "had it not been for egotistical, self-centered, self-satisfied feeling of the cross plaintiff for himself," their marital relations would have followed a different course.

His charges against her, she said, are the product of "an imaginative and impractical mind."

She repeated her explanation of their troubles in Russia three years ago and amplified her former statements. The reason she left her husband in Leningrad, she alleged, was because Margold insisted on being alone in his work, "giving this cross-defendant all sorts of excuses why she should leave him, and finally saying to this cross-defendant that he could not properly pursue his study of sex life if he had to be constantly in her company, saying to her that he must be out nights and that he could not properly study other women when he was himself in the cross-defendant's company."

T. W. BUCKINGHAM SUED BY WIFE ON CRUELTY CHARGES

Suit for divorce was filed yesterday in the Lake county circuit court at Waukegan by Mrs. Camilla Hegeler Buckingham against Tracy Wilson Buckingham, Chicago attorney and son of George T. Buckingham, prominent corporation lawyer and former president of the Union League club.

The Buckinghams have been separated for some time, it was disclosed. Mrs. Buckingham having left their home in Lake Forest. She took with her their two children, George Tracy, 9 years old, and Josephine Hegeler, 6 years old. They were married in December, 1919.

Mrs. Buckingham charges cruelty, and the bill recites dates and alleged instances as follows:

Aug. 24, 1929: Threw her out of bed; hit her in the face, causing her to faint; threw the contents of a thermos bottle of cold water at her; chased her through the house.

Feb. 5, 1930: Hit her in the face.

Feb. 22, 1930: Ditto.

Feb. 23, 1930: Grabbed her by the arm and hurled her from an automobile in which she was sitting, and struck her on the leg with a stick.

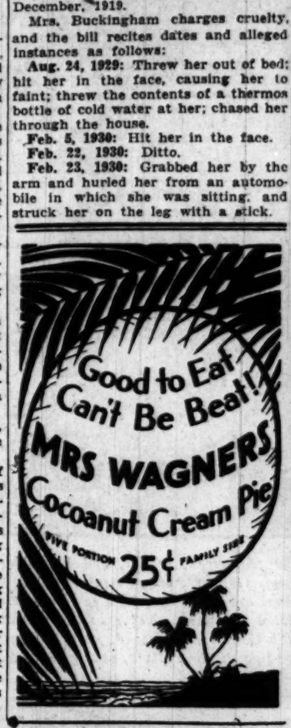

Today as 63 years ago in Henrici's

When an institution is founded upon principles basically sound, the passing years confirm the judgment of its originators and suggest little change aside from that implied in the advance of human knowledge pertaining to industry or art. So it is that Henrici's today is operated practically as its founder guided its activities from the very inception of the business. Old patrons daily comment with approval upon the unchanging personnel. Really, you would greatly enjoy breakfast, luncheon, dinner or late supper at Henrici's today.

HENRICI'S
ON RANDOLPH
Between Dearborn and Clark Streets
Established 1868
Open from 7 A. M. to Midnight; Sundays, 8 A. M. to Midnight
No orchestral din

From the Standpoint of Safety . .

Cadillac and La Salle Stand Alone

If there is one characteristic of Cadillac-La Salle cars which owners value above all others, it is the fact that they impart to the driver a sense of complete security—a feeling that the car is under absolute control at all times. This unusual driver confidence is due to many things—foremost among which are these features:

Safety Mechanical 4-Wheel Brakes—It is impossible to overheat Cadillac-La Salle brakes to the point where they will become locked or fail to operate. Furthermore, no matter how much pressure is exerted on the brake pedal, the outer front wheel always runs free when turning a corner—a safety factor of the utmost importance in bad weather.

Harmonized Steering Mechanism—Cadillac-La Salle cars steer with uncommon ease—not only when being driven, but when being parked at the curb. Indeed, the steering effort required is so slight that it is scarcely perceptible to the driver. And there is no "tramp" or "shimmy" at any road speed—because the whole steering mechanism was designed to work in complete harmony.

Syncro-Mesh
TRANSMISSION

The Syncro-Mesh transmission—pioneered by Cadillac, and employed by Cadillac-La Salle exclusively in the fine-car field—is one of the greatest automotive improvements since the self-starter. It permits instantaneous shifting of gears—from low into second, from second into high, from high into second—*and without perceptible noise!* To be able to shift gears so easily and silently adds immeasurably to the pleasure of driving. And it is an important safety factor—for the full power of the motor may be used on the instant, whether for acceleration or as a braking force.

Security-Plate Shatter-Proof Glass—All Cadillac and La Salle automobiles are equipped with mirror-quality Security-Plate glass in all windows and windshields—eliminating completely the hazard of flying glass. Cadillac was the first fine-car manufacturer to provide Security-Plate glass—and has never, at any time, made a special charge for it.

Fisher and Fleetwood Body Construction—Cadillac and La Salle cars also offer the additional safety of Fisher and Fleetwood bodies—built of combination hardwood and steel, each re-inforcing the other. In both the framework and interiors, materials are the finest the world affords—and the workmanship is of the highest order obtainable anywhere.

CADILLAC · LASALLE

PRICED FROM $2195 TO $15,000, F. O. B. DETROIT

CADILLAC MOTOR CAR COMPANY
Division of General Motors

CHICAGO BRANCHES
2301 South Michigan Ave.
5201 Broadway
4114 Irving Park Blvd.
2015 East 71st St.
1810 Ridge Ave., Evanston
818-26 Madison St., Oak Park
108 N. 1st St., Higland Park

DEALERS
3860 Ogden Ave..Emil Denemark, Inc.
10432 S. Michigan, Walter A. Mack Co.
Aurora, Ill../A. C. Berthold Company
Blue Island, Ill...Commercial Motors
Champaign, Ill...Rickard Mtr. Car Co.
Danville, Ill.....Morris Motor Co.
De Kalb, Ill.....John C. Killian
Dixon, Ill.....Wilson Auto Company
Elgin, Ill....A. C. Berthold Company
Elmhurst, Ill.....Sperry Motors
Freeport, Ill.....Noeske Brothers
Gary, Ind.....Kickels Motor Sales
Hammond, Ind.....Leo P. Knoerzer
Joliet, Ill.....Joliet Cadillac Company
Kankakee, Ill....Jeffers & McBroom
La Grange, Ill...Emil Denemark, Inc.
La Porte, Ind.....P. W. Way
Park Ridge, Ill., Burkitt's Service Sta.
Pontiac, Ill.....D. J. Bohm
Rockford, Ill....A. C. Price Company
Wheaton, Ill.....E. H. Holstein

Semi-Annual
CLEARANCE SALE
$7.50, $8.50 and $10.00
MUFFLERS
Reduced to
$4.95

Fringed reefers and squares, fashioned of crepes, repps, twills and foulards in solid colors, figures and stripes. On sale today in our four Chicago Stores.

Capper & Capper
LONDON CHICAGO DETROIT MILWAUKEE MINNEAPOLIS
MICHIGAN AVENUE AT MONROE STREET
125 S. LA SALLE ST. • HOTEL SHERMAN • 900 N. MICHIGAN AVE.

FEDERAL EXPERT HELPS IN FARO SWINDLE INQUIRY

3 New Suspects Hunted in $50,000 Fraud.

(Picture on back page.)

Herbert Graham, New York postoffice inspector and reputedly the best informed confidence game investigator in the country, gave assistance to the police yesterday in their investigation of the Litsinger-Blackidge faro swindle. Results immediately became apparent.

Called here on a criminal matter involving a brokerage house, Inspector Graham was invited by Chief of Detectives Norton to help the police department on the $50,000 faro swindle, if he had the time. Although federal regulations restrict the postal inspectors, so far as their official activities go, to cases involving fraudulent use of the mails, Inspector Graham found himself with a few spare hours and called at the detective bureau.

Three Swindlers Hunted.

He and Chief Norton were closeted for two hours. Shortly after the inspector left the bureau a news dispatch from Cleveland announced that a hunt was on, at request of Chief Norton, for three widely known swindlers, Frank Hall, alias Davis; Robert Newburn, and Charles Fernandez.

Hall, the dispatch said, is a character well known in Joliet. Newburn hails from Wichita, and Fernandez is a native of Cleveland. On the basis of their past exploits in Cleveland, Akron, Peoria, and possibly Springfield, the police regard the trio as among the shrewdest swindlers operating in the middle west.

"Steer Man" Identified.

Furthermore, it was reported, Hall, Newburn, and Fernandez have operated in the past in conjunction with Roy Browder, alias Roy Burris, alias Roy Burgess, who, Chief Norton revealed, has been identified as the "steer man" who lured Mrs. Myrtle Tanner Blackidge to the Springfield hotel where the swindlers got the fifty $1,000 notes loaned to her by Edward R. Litsinger.

Although Chief Norton restricted himself to the bare announcement that Browder had been identified, it was learned from other sources that identification was made by Fred Litsinger, diffident young nephew of Edward Litsinger, from whom, according to both the uncle's and nephew's story, the confidence men took the money.

Lieut. Frank Johnson, whom Chief Norton assigned to the faro case, vainly attempted to reach Mrs. Blackidge by telephone with a view to having her scan photographs of all four suspects. Pictures of Hall and Browder are available at the bureau of identification, and those of Newburn and Fernandez were being forwarded from Cleveland.

Calling the Chicago Memorial hospital, where Mrs. Blackidge had been recuperating since last Thursday, following the loss of the $50,000, Lieut. Johnson was informed that the patient had left the hospital Sunday night. Her physician, Dr. M. L. Weinstein, announced she was in seclusion in the suburban home of a friend.

Undecided on Suit.

Attorney David D. Stansbury, whom friends of Mrs. Blackidge retained to "protect her interests," following her resignation on Saturday as internal revenue collector, was busy yesterday studying the law on libel, but announced last night he had not yet decided whether to file suit.

"There's a mountain of law bearing on this case," said Mr. Stansbury. "There are involved decisions relating to special damages, which must be thoroughly studied before a decision can be reached. Besides, before any suit can be filed, I must have a couple of hours of uninterrupted conference with my client. There has been no opportunity for such a conference as yet."

Meanwhile Mr. Litsinger's plan to have Mrs. Blackidge prosecuted for alleged complicity in the swindle, either in Cook or Sangamon county, suffered a reversal here.

State's Attorney Swanson, replying to Mr. Litsinger's letter outlining his version of the case and suggesting grand jury action, concurred in the opinion of Assistant State's Attorney Edward Wilson that the case, as set forth by Litsinger, held no venue in Cook county. Mr. Swanson enclosed a copy of his assistant's opinion on the case in which it was stated:

"The statement sent you by Mr. Litsinger is word for word the statement given to the newspapers. The offense, if any, is found on page four of the statement. After relating the request for the $50,000, the trip to Springfield with Mrs. Blackidge and the nephew, Fred, and the going to the hotel, the statement reads as follows:

"'Fred went upstairs with Mrs. Blackidge and two men while I waited in the lobby. The moment Fred entered the room the three men seized him and took the money from him.

"'As soon as Fred got loose he came downstairs with Mrs. Blackidge and one of the men following. He came right to me and told me that he had been robbed.'

Venue in Sangamon.

"This forcible seizing and taking of money from an individual was plain robbery, and the venue of this offense is clearly in Sangamon county. There is no element of confidence game.

"The only other possible charge would be that of conspiracy. An indictment for conspiracy may be laid in the county where the conspiracy was entered into, or in any other county where some overt act in furtherance of the purpose of conspiracy took place.

"If Mrs. Blackidge was acting in a common design with the persons seizing the money from Fred Litsinger, and lured the Litsingers to Springfield in order that they might there be robbed, then a prosecution for conspiracy might be had in Cook county.

"Until such time as evidence is adduced to show that Mrs. Blackidge was a party to such a conspiracy, there is no basis for a prosecution for any offense in Cook county.

"In any event, it seems that it would be poor legal tactics to make a charge of conspiracy where the evidence was very doubtful, when there is an excellent charge of robbery."

From the Sangamon county prosecutor, H. E. Fullenwider, came a reply also. Mr. Fullenwider informed Mr. Litsinger that his office is busy now with a murder trial, but assured him the faro matter would be taken up when Mr. Fullenwider found time.

AIMEE MAY LEAVE TEMPLE

Aimee Semple McPherson, in eastern costume, as she appeared during her recent visit to Asia Minor.

[Associated Press Photo.]

Evangelist Ill

Los Angeles, Cal., Jan. 26.—(AP)—F. C. Winters, business manager of Angelus temple, indicated today Aimee Semple McPherson, evangelist and co-founder of the temple with her mother, Mrs. Minnie Kenendy, may retire from its pastorate because of poor health.

Rumors at the temple that Mrs. McPherson's trip east last week to an unannounced destination signalized her retirement were answered in an announcement by Winters, which read:

"The temple board realizes Mrs. McPherson's health is very poor and we do not want her, nor expect her, to appear except upon those occasions when she is physically able."

Winters' statement followed an announcement that Miss Mae Waldron, secretary to the evangelist, had resigned. Miss Waldron, denying a breach existed between them, said "The move was simply in accordance with plans we have been making for several years."

Roberta Star Semple, 19 year old daughter of Mrs. McPherson, has replaced Miss Waldron, Winters said, but he offered no reason for the change.

Roberta Star Semple, evangelist's daughter, who has taken place of her secretary.

Aimee Semple McPherson, saxophone in hand, turns to the cross which is imbedded in one of the walls of the temple which she may be forced to abandon.

Chicago Woman Robbed of Jewelry in Miami

Miami, Fla., Jan. 26.—(AP)—Two women visitors here reported to police tonight jewelry valued at $4,300 was taken from their apartment today. The women are Mrs. H. L. Hall of 400 North Sacramento avenue, Chicago, and Mrs. J. C. Owens, Brooksville, Fla.

DIVORCE POLICE FROM POLITICS, M'GOORTY PLEA

Chief Justice John P. McGoorty of the Criminal court declared in an address at the Chicago Woman's club last night that the principal duty of Chicago's voters at the primary and election is to select a mayor who will divorce the police department from politics.

"Three successive grand juries have found a crooked alliance between crime, politics and the police," Judge McGoorty said. "When I advised the present grand jury that police ranks are bought and paid for by the vice lords it was not an overdrawn situation. As a system the police department is corrupt. We must have a mayor who will clean it up."

Judge McGoorty was one of eight speakers at the meeting who discussed various aspects of the mayoral campaign. No names of candidates, however, were mentioned by any of them.

The other speakers were Judge Edmund K. Jarecki, Miss Jane Addams, James A. Mullenbach, Mrs. Murray Nelson, Henry P. Chandler, Harold Kingsley, Charles H. Judd, and George O. Fairweather.

IT'S OLD STORY, THIS CON GAME, IN SPRINGFIELD

Card Sharpers Come and Go Through Years.

BY PERCY WOOD.
[Chicago Tribune Press Service.]

Springfield, Ill., Jan. 26.—[Special.]—Since the Litsinger-Blackidge faro scandal, Springfield authorities and residents have had one question asked of them repeatedly—"Why do the con men come here to Shear their sheep?"

This has been a mecca for swindlers and come-on game promoters for years. Hardly beyond the last decade come memories to the sporting crowd of the phony footraces and the fixed prize fights—the latter ending invariably when the favorite bit a capsule of cranberry juice held in his mouth and flopped to the canvas carrying the week's wages of hundreds of fans with him.

The story of the Kansas farmer who brought $25,000 to Springfield in the toe of his boot to purchase the ticket of a ten-to-one winner in a mythical horse race and went home a far sadder man—the victim of three cajoling gentlemen—is a legend. Even the resplendent Kid Weil, to whom all thoughts turned when the latest operation became known, headquartered here long enough to gather a tidy sum from a local easy mark who succumbed to an "opportunity."

Faro Game Largest One.

Last Wednesday night's faro game, however, eclipsed in magnitude and the prominence of its principals any con game perpetrated in the past, and adds to the mystery of why Springfield was selected. Mrs. Blackidge has told that she came here on the representation that Col. E. R. Bradley, the race horse magnate, was backing a casino near Springfield, built recently at a cost of $200,000, for the convenience and indulgence of the state legislators.

This was a blind; no such casino existed, and Mrs. Blackidge was transferred from hotel to hotel until the $50,000 disappeared in the final game at the St. Nicholas, headquarters of the Democratic chieftains.

Wonder About Precautions.

The excuse is offered by Springfield's defenders that Crooks can come and go with ease because the police facilities are limited and the criminal identification records of similar scope. In reply the curious ones say they cannot understand why precautions have not been taken to guard against invasions of the wily by a strengthening of the police force and the naming of a confidence and gambling squad that knows swindlers by sight and can spot a card sharp maneuvering for an advantage.

For an answer to the first question—"Why pick Springfield?"—a reporter talked with a gambler, a man who knows the local liquor trade, and the chief of police, T. P. Sullivan. Were there gambling houses here? the reporter wanted to know; how thickly studded on the city's map are speakeasies, and what of vice? Are the con games the only overt acts occurring in Springfield?

"—and Probably Twenty."

"Are there gambling houses?" repeated the gambler. My lad, unless they have closed, or been closed, since Wednesday night, there are at least ten, and probably twenty."

"Open houses, you mean?" he was asked.

"Not hardly, in fact, not at all," was the reply. "You're a stranger here and I don't know a place in town where you could pitch dice in a house backed game unless you had a card."

"What kind of a card?"

"A membership card. You see, these places go under the name of clubs. Unless some one introduces you, you can't get by the peephole—they don't let folks in they don't know. These places are called clubs.

"The games are blackjack, craps, and that old dough taker, seven card peek. No roulette wheels that I know of and no faro; that's too complicated for the local folks. I don't understand it myself. Most of the clubs have a $10 limit. Back alleys and blind stairways are the entrances and the buzzers and peepholes are usually pretty prominently located."

"Who goes to these clubs, the legislators?" asked the reporter.

"Not by a long chance. They have their own games in the hotels—and try and break into them. The club people are Springfield folks and the transients who can get an introduction."

Said the man who knows the liquor trade, "The speakeasies aren't as thick as they used to be, but I'd hate to throw a handful of rocks from the top of the courthouse on the chance that one wouldn't hit a gin joint. The prohibition agents have been a little active in the last six months and that closed some of them down, but there's plenty left. Plenty!"

Police Chief Interviewed.

The reporter went to the police station. Chief Sullivan is young, in his thirties, perhaps—is of medium height with full features, and has a thatch of black hair with a hint of gray running through it. He heads a force of about seventy men, one, say, for each thousand of inhabitants. The department is housed in a new and scientifically designed police building and jail.

The interview ran first through the angles of the Litsinger-Blackidge case. Chief Sullivan believes the trio of con men are Chicagoans. Like most of his fellow citizens, he doesn't know why they brought their faro board and victims here.

"What about Springfield, chief?" asked the reporter.

"Is your murder rate high?"

"Not high, not above the average, I think. Last year we didn't have twenty murders and some of them were solved. In November we had just four robberies."

"What about gambling houses?"

The chief made a positive answer. "There's not a gambling house in Springfield," he said. "And it's my belief that the county is in the same condition."

"Speakeasies?"

"Every town has speakeasies."

MRS. M'LAUGHLIN RESTING IN N.Y. AFTER OPERATION

MRS. FREDERIC McLAUGHLIN.

Mrs. Frederic McLaughlin of Chicago and Lake Forest was discovered by friends yesterday in a private sanitarium in New York, where she is resting following an operation for varicose veins, performed last Saturday by Dr. Bolling Lee.

"I am really sorry that the news leaked out that I am here," Mrs. McLaughlin declared after admitting the operation had been performed.

"You see, she added, "the only reason the operation was not performed in Chicago, my home town, is that I would have been bothered to death by my friends and could have gotten no rest. Now I expect I'll get no quiet here, either."

THE SIGN OF THE Z

Copyright 1931

at noon today 11 A.M. TO 2 P.M. hot PLATE LUNCH

30¢ AND 35¢ Harding's Selections on This Wonderful Plate Lunch INCLUDE Choice of Meat, Choice of Vegetables, Potatoes, Cloverleaf Roll and Butter.

Harding's "JUST WONDERFUL FOOD"

Inspect the new Six-Cylinder HALL MOTOR at the First Public Showing of the

DeVaux 6-75

Auditorium Hotel Chicago

JANUARY 24 TO 31

Advertise in The Tribune

Saving

Saving alone is a long road to independence. Real estate investment in Harmon Properties has made thousands rich since 1887. Land is the basis of all wealth.

Harmon National

WM. E. HARMON & COMPANY

PROPERTIES IN 33 CITIES

YOU'LL LIKE THIS ECONOMY

COLD CREAM

Plough's Cold Cream is rich in those essential oils that nourish starved skin tissues and bring glowing new beauty to complexions.

Plough's Cleansing Cream is most effective as a deep-pore cleanser and

Plough's Peroxide Vanishing Cream protects the skin against wind and weather and is an ideal powder base.

Each of these three Plough Creams is featured in the popular 25c and the economy 50c sizes.

Plough's BEAUTY CREAMS

New Ones are no Problem

when there's a budget in your home

Small as they are, baby's shoes are a big item in the cost of living. If shoes are a problem in *your* home, send today for a free copy of the new, enlarged Trustees System Budget book. Guided by this famous budget book you can end your worry about shoes—end your worries about other expenses—plan your buying so that there is money on hand to meet your need *at the time when the need arises.*

The Trustees System Budget book helps you to fit your expenses to your income *and have something left over at the end of the month;* it has started thousands of men and women of moderate means on the road to financial freedom.

Trustees System is a leading Industrial Finance institution founded over sixteen years ago with the three-fold purpose of encouraging thrift, fostering wise investment and extending the uses of credit. We offer you this free copy of our 1931 Budget book to help you to better manage your personal finances and to a thorough understanding of the principles of true thrift.

Call for your free copy of the 1931 Budget book at any Trustees System office or mail the coupon today.

Free! Mail this coupon today

TRUSTEES SYSTEM

SERVICE

National Headquarters: Trustees System Bldg. (N. E. corner of Wells and Lake)

3231 W. Madison Street, near Kedzie
724 W. 63rd Street, near Halsted
1630 Belmont Avenue, near Lincoln

TRUSTEES SYSTEM SERVICE
Trustees System Bldg., 201 N. Wells St., Chicago

Please send me a free copy of the Trustees System 1931 Budget book that makes saving easy. I understand that I shall be under no obligation because of this request.

Name ..... (Please print name and address carefully)

Address .....

City ..... State .....

The secret of the success of this institution is simple—we've always offered the finest qualities at the very best possible values

$100 $95 $85 $75

Hickey-Freeman

SILK LINED SUITS AND SILK LINED OVERCOATS

$55

THIS is the sort of quality and this is the sort of value that's made our success so outstanding. Hickey-Freeman clothes are admittedly the finest in the world...admittedly the finest that human skill can produce. And here they are here at a price that makes the value matchless and wonderful. Suits entirely customized and richly silk-lined overcoats of costly and rare foreign weaves in every possible style, color and model

$85 $75 $65

Kuppenheimer, Wall St., G.G.G. suits and overcoats at

$50.50

This group includes hundreds of HICKEY-FREEMAN suits and overcoats

$50 $45 $40

Suits and overcoats in an unequaled value offer

$28.50

Burly ulsters, dress and box coats. Suits for all men and young men

Men's suits 2nd floor—Young men's suits 4th floor—Overcoats 6th floor
28.50 suits and overcoats on our economy 3rd floor

MAURICE L. ROTHSCHILD

State at Jackson

MINNEAPOLIS CHICAGO ST. PAUL

CHICAGO TO GET TREASURES FROM XERXES' CAPITAL

Deal with Persia Is New Triumph for Breasted.

BY JAMES O'DONNELL BENNETT.

Chicago and Persia yesterday perfected a partnership by which this city will within three years become the world's chief seat for the study of ancient Persian culture.

Excavation of Persepolis, resplendent throne city of Darius and Xerxes in the fifth century, B. C., will begin next summer under the direction of the University of Chicago, and by agreement with the Persian government half of all the treasures brought to light during the next three years will be sent to Chicago.

They will be displayed permanently in the halls of the Oriental institute on the university's campus.

A Triumph for Breasted.

The partnership entered into between the new shah of Persia and the university is another triumph for Dr. James H. Breasted and that triumph crowns the forty years of work in oriental research which he has given to the university and which has made the one time clerk in a Rockkford, Ill., drug store an international figure.

The donor of the funds which make possible the extensive campaign at Persepolis is an eastern woman.

"More as to her identity I must not give," said Prof. Breasted, "because it would only subject her to the appeals of cranks the world over."

"What of high significance do you expect to bring from Persepolis to Chicago?" the explorer was asked.

He who, at the age of 65, is often called "the youngest enthusiast on the campus," rubbed his hands and his eyes glistened.

Expects "Numberless Treasures."

"Numberless treasures," he replied. "First of all sculpture, and that will be important because it will determine precisely the nature of the reputed influence of Persian sculpture upon early Greek sculpture, especially in the matter of drapery, which, until they were affected by Persian influence, the Greeks used sparingly.

"We also expect to recover cuneiform tablets, among them corner stone records having to do with the dedication of temples. Already one such record, dating from the reign of Hystaspes, father of Darius the Great, has been unearthed at Persepolis but unhappily it was disposed of by a native at a private sale.

To Stop Random Sales.

"It is precisely this random disposition of the treasures of Persepolis which the University of Chicago's agreements with the Persian government will put a stop to. There will be no more plundering by natives and no more dissipation of records, which will enable scholars to write new chapters in the history of the development of the world's culture.

"At Persepolis we shall work chiefly amid palaces and temples of the monarchs Darius, greatest organizer of the ancient world, whose army the Greeks beat at Marathon, and of Xerxes, his son, whose gigantic fleet the Greeks destroyed at Salamis.

"We expect these palaces and temples to yield golden tablets, the inscriptions on which will shed new light on one of the most brilliant and many-sided rulers of antiquity, for such Darius the Great was."

Breasted Raises Money.

The expedition to Persepolis is the direct result of Prof. Breasted's genius for raising money from persons whose interest in Darius, Xerxes, and all their works is often relatively languid, until their ears have been charmed by songs of salesmanship released by "the youngest enthusiast on the campus." The songs having been sung, purse strings loosen, and in a few months the long silent treasure houses of antiquity give up their secrets and historians have to begin to revise monumental books on the basis of Breasted's discoveries on a two thousand mile front which extends from the upper waters of the Nile to the upper waters of the Tigris.

Eleven Expeditions to Work.

On that front the Oriental institute will next summer have eleven expeditions at work. Of that institute Breasted is the life and soul—and the dulcet singer. Last year its budget was $400,000. Its endowments are said to be approaching nine millions.

And it all began thirty-five years ago with Dr. Breasted's enthusiasm, Mrs. Breasted's devotion, a donkey, and what the professor calls "a tuppenny camera."

With no more motive power than the donkey and no more scientific apparatus than the camera, they explored on a new method, and with new ideas of using the material they gathered, the ruins of Luxor in Egypt.

That was the beginning of a career which has become international.

Today the list of the professor's publications, his decorations, and his memberships in learned societies would fill more than half a column in THE TRIBUNE. But the great man remains as simple and eager as a child.

He will not join the institute's staff at Persepolis until the second year of the work is under way, as he has yet to perfect arrangements for excavations in the island of Crete, which will be the institute's next great field after Persepolis.

Meanwhile, the field work in the Persian city will be directed by Prof. Ernest Herzfeld of the University of Berlin.

New Shah Helps in Plan.

The accession to the Persian throne of a young man who looks out on the world with modern eyes, and who is not a champagne addict, has substantially aided Dr. Breasted's achievement of his latest triumph.

"The new shah," said the professor, "is a modern boy. Largely as a result of his point of view the monopoly which the French enjoyed in Persian excavation and the fruits thereof has been lifted. His government's new antiquities law is equitable and the University of Chicago's Persepolis expedition will be the first to function under it.

"Persepolis itself has not been touched since scientific archaeology was born, and when you think of the colossal wealth and the far flung operations of Darius and Xerxes you will see that the uncovering of their capital cannot but be fruitful.

Chicago to Get Treasures.

"For Chicago the specific result will be that here we shall have the first collection of Persian antiquities ever excavated scientifically by an American expedition working amid remains that date back to the Persia of Zoroaster."

Persepolis is on the north shore of the Persian gulf and 40 miles from Shiraz, whence come the celebrated rugs. Broad terraces and lofty colonnades still look down on the silent plain which covers part of Persepolis. In the plain as well as amid the ruins which command it the Chicago expedition will work.

In addition to its Persepolis concession the university has received from the Iraq government a concession to excavate in four Babylonian cities forty miles northeast of Bagdad. Work has already begun there amid remains that antedate 2000 B. C. As yet only upper levels have been laid open. Levels from 30 to 50 feet deeper will be explored. To how remote a period of human history they will carry the investigators is still a matter of speculation.

The romance of research which Father and Mother Breasted began thirty-five years ago is being carried forward by their son Charles,

WHERE EXPLORERS WILL DELVE INTO PAST

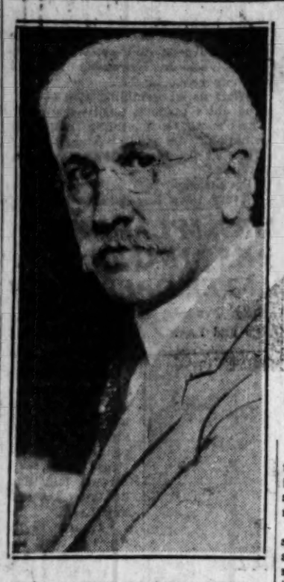

DR. JAMES H. BREASTED.

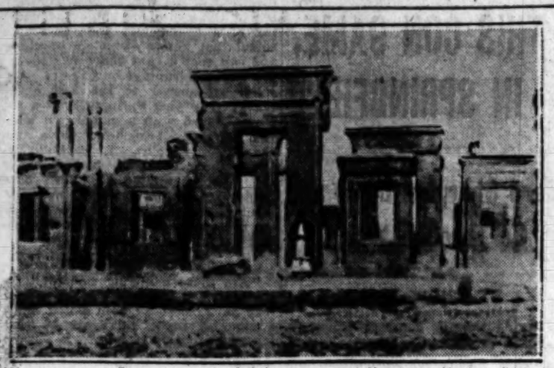

The great doorways in the ruins of the Persian palace at Persepolis, from which ancient city treasures of antiquity will be brought to the University of Chicago.

Map showing section of Persia in which is situated Persepolis, the ruined city which was the capital of the ancient Persian rulers.

Kills Self to Save Funds Invested for His Sister

Robert Kletzen, 53 years old, a retired south side decorating contractor, shot himself to death yesterday in the basement of the 12 apartment building at 2627 Farragut avenue which he owned jointly with his sister, Mrs. Marguerite Coughlin, a widow with two children. Kletzen and Mrs. Coughlin invested their combined life savings in the building three years ago and were paying the balance from rentals. Then Kletzen became ill with tuberculosis and physicians ordered hospital care. He is believed to have taken his life because he feared the expense would cause his sister to lose the building. Kletzen was known to scores of children as "Uncle Bob," who returned many wagons in the neighborhood to the proper basement each night.

Loesch to Discuss City's Crime in Radio Address

Frank J. Loesch, a member of the Wickersham Law Enforcement commission, will be the guest speaker on the Celebrities program of W-G-N from 8 to 8:30 o'clock tonight. The program will be broadcast over a National Broadcasting company network. Mr. Loesch, who also is president of the Chicago Crime commission, will speak on "Crime in Chicago."

PIERRE LAVAL ORGANIZES NEW FRENCH CABINET

[Chicago Tribune Press Service.]

PARIS, Jan. 27.—[Tuesday.]—After eighteen hours of conference work Pierre Laval, France's new premier and minister of the interior, succeeded in forming a cabinet shortly after midnight. The new coalition is approximately the same as André Tardieu's cabinet, if anything a shade further to the right.

Tardieu has accepted the lowly portfolio of minister of agriculture in the new cabinet. Current explanation is that, having been indirectly besmirched in the recent Oustric bank scandal, M. Tardieu seized on the agricultural portfolio, which is in a bad way, to rehabilitate himself.

Aristide Briand, as a matter of course, has been selected as minister of foreign affairs; Pierre Etienne Flandin is the new minister of finance, André Maginot, the one legged war veteran, resumes the ministership of war.

Policeman's Son Killed While Cleaning a Rifle

Walter McNamara, 17 years old, a high school student, was killed yesterday while cleaning a .22 caliber rifle at his home at 6538 Yale avenue. He accidentally discharged the weapon, the bullet entering his brain. He was a son of Charles McNamara, desk sergeant at the Chicago Lawn police station.

PRESCRIPTIONS FOR 177,175 GALS. OF RUM ISSUED

A total of 14,714 books, containing 1,417,400 liquor prescriptions, were issued to 10,000 physicians in Illinois and Wisconsin during 1930, according to a report made public yesterday by E. C. Yellowley, supervisor of permits for the Chicago area.

A pint of whisky is obtainable with each prescription, making a total of 177,175 gallons of whisky used for "medicinal" purposes in Illinois and Wisconsin last year. Each physician is allotted four prescription books a year, or a maximum of 4,000,000 prescriptions for the 10,000, which means that they did not use half of their quota, according to Yellowley's figures.

A substantial reduction was shown in the use of alcohol, the report showed. Production at Illinois industrial alcohol plants in 1929, plus receipts from other bonded warehouses, totaled 15,188,990 gallons, while the figure for 1930 was 10,626,438 gallons.

If You Are Not Registered,
REGISTER TODAY!
Polls Open 8 a. m. to 9 p. m.

One of the Treats for CHICAGO VISITORS
J. B. IRELAND PRESENTS
IRELAND'S
World's Greatest Fish House
65c—Luncheon—65c
11 A. M. to 3 P. M.
9 Kinds of Fish
FAMOUS For Delicious Sea Food Dinners
Also A la Carte
Oysters, Lobsters, Jumbo Froglegs and Scallops.
Choice of 18 Kinds of Fish
OPEN ALL NIGHT
632-4-6-8 N. Clark St.
at Ontario
PHONE DELAWARE 2020

SALE OF FLORSHEIM SHOES
$8.85
FLORSHEIM SHOE SHOPS
8 LOOP STORES—THERE'S ONE NEAR YOU

Feminine Hygiene
Now possible without danger or inconvenience. Use Pariogen Tablets, the new feminine antiseptic. No water, no accessories required. Non-poisonous, non-caustic; will not harm the most delicate tissues. A powerful antiseptic and germicide. Pariogen Tablets are packed twelve in a tube about the size of a fountain pen. Convenient anywhere. Learn of this new convenience and safety in feminine hygiene today. One dollar the tube at all drug stores and drug counters.
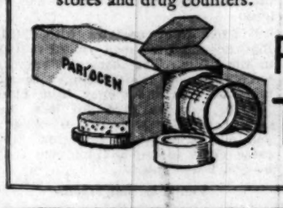

PARIOGEN TABLETS

CARSON PIRIE SCOTT & CO

Apparel Petite Frocks
Cleverly Adapt Color Contrast For the Shorter Woman
$29.50
A canton crepe frock with all the fresh trends that mark it distinctly 1931. Color contrast is achieved with a light blouse and dark skirt. Note the new three-quarter length sleeve with its slight flare, and the modified version of the cowl neckline. In turquoise and black, gold and brown, light blue and navy, balsam and dark green. It may be had in sizes 33½ to 41½.
Fourth Floor, South, State

Mistol

for colds coughs catarrh
When your throat is sore with coughing and the inflamed surfaces seem to stick and rub together—be thankful for Mistol. Put a few drops in your nostrils several times a day with the dropper that's in the package. Blandly Mistol soothes the soreness away—protects nose and throat. Have Mistol handy and play safe. Doctors use it. Get a bottle today.

Don't worry about prizes . . . the Bridge player's favorite trophy is crisp new packs of world-famous
CONGRESS and BICYCLE PLAYING CARDS

CHRYSLER
STRAIGHT EIGHTS
and
A NEW SIX
STYLED LIKE THE EIGHTS
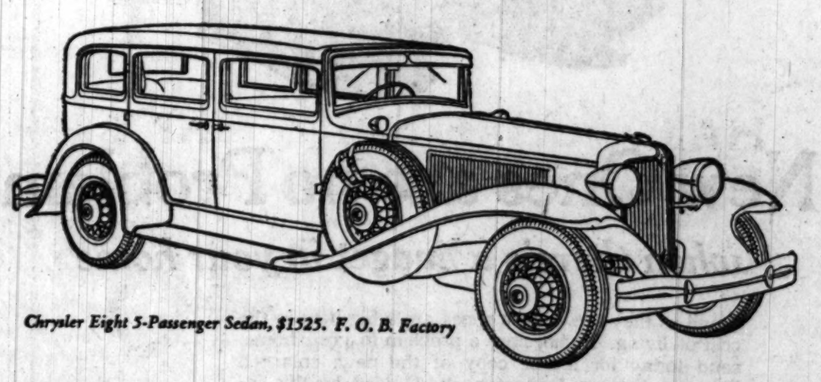
Chrysler Eight 5-Passenger Sedan, $1525. F. O. B. Factory
THE SHOW CARS OF THE MOTOR SHOW
CHRYSLER enters 1931 with the smartest, finest motor cars ever to bear the Chrysler name.
At the Coliseum, and in the Balloon Room, Congress Hotel, and at the Edgewater Beach Hotel, there is being shown for the first time in Chicago, a brand-new Chrysler Six styled like the smart Chrysler Eights—a new Six of 116-inch wheelbase, big in size, big in power and remarkably low-priced.
This new Chrysler Six and the Chrysler Eights are, in a very true sense, the *Show Cars* of 1931.
In the new Six, as in the Eights, refreshing smartness is created by an extremely low center of gravity, which also makes for greater safety at all speeds. You actually *feel* safer as you ride along and notice the needless height of other cars.
And performance!—Chrysler performance is as outstanding as Chrysler style. The Chrysler Six has a 70-horsepower engine. The Chrysler Eight has a 90-horsepower engine. The Chrysler Imperial Eight has a 125-horsepower engine. In addition, the two Eights have an exclusive Chrysler Multi-Range 4-speed transmission with Dual High gears. There are *two* distinct high gears—one for sprinting in traffic and climbing hills, the other for the open highway. A quick, quiet gear shift makes it easy to shift back and forth between the two "highs" at any speed without clashing.
See the new Chrysler Six, the Chrysler Straight Eight and the famous Chrysler Imperial Eight at the Automobile Show, or at one of the Special Exhibits.
NEW CHRYSLER SIX
$885 to $895
CHRYSLER EIGHT
$1495 to $1665
CHRYSLER IMPERIAL EIGHT
$2745 to $3575
All Prices f. o. b. factory
Convenient Time Payments
993
Michigan Ave. at 21st St. CHRYSLER ILLINOIS COMPANY Calumet 7460
NORTH
Riviera Motor Sales 5958 Broadway. Longbeach 7109
North Suburban Sales, Inc. 1840 Skokie Ave., Evanston Rogers Park 1096-97
Capitol Motors Sales 5843 Lawrence Ave. Keystone 2410
Thompson Brothers 4334 N. Clark St. Sheldrake 1184
Broadway Motor Sales 2934 Milwaukee Ave. Albany 6270
Parkway Park Motor Sales 4142 Milwaukee Ave. Avenue 1470-71
NORTH—Continued
Deibler Motor Car Corp. 25 S. First St., Richland Park, Ill. Richland 0417
Ritt Motor Company 814 Diversey Parkway. Graceland 4670
C. A. Anenbauer Park Ridge, Ill. Park Ridge 68
WEST
Peterson's, Inc. 1910 W. 22nd St., Cicero, Ill. Lawndale 0417
Advance Motor Sales 2340 W. Division St. Humboldt 3015
Herman H. Wolf Des Plaines, Ill. Des Plaines 717-J
WEST—Continued
Barrow Brothers 3119 W. Madison St., Oak Park, Ill. Village 2400
Barrow Brothers 1008 S. Fifth Ave., Maywood, Ill. Maywood 2717
Marquardt Motor Company 2538 W. Jackson Blvd. Nevada 1925
J. G. Rose Motor Co. La Grange, Ill. La Grange 60
West Side Motor Company 2826 W. Cicero Ave. Avenue 8100
Lyons Motor Sales 3037 W. Ogden Ave. Lyons 7121
WEST—Continued
R. L. Mundbrak 203 E. Main St., Barrington, Ill. Barrington 25
Bormas Motor Company Downers Grove, Ill. Downers Gr. 1100
SOUTH
Citra Motor Co. 1012 S. Halsted St. Haymarket 7686
Daenicke Motors, Inc. Auburn Park Branch— 7815 S. Halsted. Triangle 7600
Englewood Branch— 6047 S. Halsted St. Englewood 7661
SOUTH—Continued
Fred Hawkins, Inc. 2240 S. Michigan Ave. Calumet 4238
C. A. Enzelberk Corporation 8115 Lake Park Ave. Dorchester 9400
E. S. Bronson & Company Blue Island Ill. Blue Island 3130.
So. Chicago Gar. & Mark. Co. 3601 Ewing Ave. South Chicago 0259
Zurawski Motor Sales 3987 Archer Ave. Lafayette 8457
M. J. Kirst Motor Sales 6207-09 S. Halsted St. Calumet 4289
Hejna Auto Sales 6932-38 S. Kedzie Ave. Republic 7697

7 SAILORS S... AFTER MONT... A WINTRY O...

Found Near Dea... Hunger and C...

BY TOM PETT...

[Chicago Tribune Press S...

New York, Jan. 26.—...even sailors out of Newfo... rived in port today with ... thirty day battle with a... Atlantic that seldom has... passed by any epic of th... men were plucked out of ... locker starving and half... thirst. 500 miles southwe... Azores by the German frei... taken to Panama, and tra... the New York bound liner...

For a month they had ... wrecked, leaking schooner ... ice filled northern waters ... thirty feet high breaking ... floundering boat and mak... of it. No fire could be ke... the galley and every stitc... wore was soaking wet wi... water. Two cases of Sco... provided the only warmth...

Mast Lost in Sto...

Capt. Cyril Harwood a... men put out from St. Jo... John W. Miller, a chip of ... loaded to the guards wit... They were going to "ro... Rio," but two days out of... the schooner ran into a fu... lost her sailing clothes. Ju... ness closed in on the sea... the storm the mainmast c... ing down, injuring three ... night the schooner almost ... bottom, for with every l... gale the big stick was se... into the side of the vessel.

Great leaks were sprun... then on it was pump, pum... keep afloat. The seven ... s.amen, injured and all, ... shrieking pumps grinding ... night.

Start Drift Southwa...

The crippled John W. Mi... and pitched its way through... waves in a crazy, aimless m... the men living o. ship's bisc... meat, whisky, and water. ... break of luck came, the ... today, when the ship after ... year long weeks felt the ... southern bound current... on it was just a case of d... most always in a gale.

The rudder had gone wit... blow, said Capt. Harwood, ... was only the battered stub ... left and for sail there was ... canvas left to make a sh... the canned food gave out a... last four days the crew ... starvation rations of hard ... half a cup of water a day. ... The warming whisky, for w... thanked their lucky stars, ... drained to the last drop the... fore.

Seen by Freighter...

They had long since aba... up hope of being rescued. ... morning a thousand miles ea... sau the lookout sighted a... smoke on the horizon. A ... later the freighter Wido dr... side the water logged sch... sent a boat for them. ... set was to open the schoo... cocks and start her on its... Davy Jones' locker for wat... derelicts are dangerous it ...

Taken off with Capt. Har... W. L. Kennedy, mate; Jo... boatswain; John Green, cook... lliam Lang, Theodore Pike, ... Rogers, seamen.

Pike is a relative of Cap... P. Cluett of Nova Scotia, ... fatally wounded last Satur... when a coast guard cutter ... Nova Scotian vessel south o... lightship. Pike said Clue... "straightforward boy with ... utation."

Suspend Policeman... Killed Auto Suspe...

Patrolman William J. C... Damen avenue station, wh... day night shot and killed ... boys alleged to have been ... stolen auto, was suspended ... by Acting Commissioner A... victim was Norman Gibbo... old, whose parents are sai... tranged and who lived with ... mother at 2324 Melrose st... reported that he called on ... halt and fired at him only ... fused. Clark had once be... creditable mention.

If You Are Not Reg...
REGISTER TO...
Polls Open 8 a. m. to...

Mothers... Children's C...
COMMON head colds c... in throat and chest ... may become dangerous. D... chance—at the first s... Children's Musterole once ... for five hours.
Children's Musterole is ... Musterole, you have know... milder form.
This famous blend of o... camphor, menthol and othe... brings relief naturally. M... action because it is a scientifi... irritant"—not just a s... trates and stimulates bloo... helps to draw out infection... Keep full strength Muste... for adults and the milde... Musterole for little tots.
CHILDREN'S
MUSTER...
BETTER THAN A MUSTARD...
MILD

7 SAILORS SAVED AFTER MONTH ON A WINTRY OCEAN

Found Near Death from Hunger and Cold.

BY TOM PETTEY.
[Chicago Tribune Press Service.]

New York, Jan. 26.—[Special.]—Seven sailors out of Newfoundland arrived in port today with a tale of a thirty day battle with a midwinter Atlantic that seldom has been surpassed by any epic of the sea. The men were plucked out of Davy Jones' locker starving and half mad with thirst 500 miles southwest of the Azores by the German freighter Wido, bound to Panama, and transferred to the New York bound liner Carinthia.

For a month they had drifted in a wrecked, leaking schooner through the ice filled northern waters with waves thirty feet high breaking over the pounding boat and making a sieve of it. No fire could be kept going in the galley and every stitch the men wore was soaking wet with freezing water. Two cases of Scotch whisky provided the only warmth aboard.

Mast Lost in Storm.

Capt. Cyril Harwood and six seamen put out from St. Johns in the John W. Miller, a chip of a schooner loaded to the guards with salt cod. They were going to "roll down to Rio," but two days out of St. Johns the schooner ran into a full gale and lost her sailing clothes. Just as darkness closed in on the second day of the storm the mainmast came crashing down, injuring three men. That night the schooner almost went to the bottom, for with every lash of the rain the big stick was sent crashing into the side of the vessel.

Great leaks were sprung. From then on it was pump, pump, pump to keep afloat. The seven half frozen seamen, injured and all, kept the clanking pumps grinding day and night.

Start Drift Southward.

The crippled John W. Miller bucked and pitched its way through the great waves in a crazy, aimless manner with the men living o. ship's biscuit, canned meat, whisky, and water. Their first break of luck came, the men said today, when the ship after a couple of very long weeks felt the pull of a southern bound current.. From then on it was just a case of drifting, almost always in a gale.

The rudder had gone with the first blow, said Capt. Harwood, and there was only the battered stub of a mast left and for sail there was not enough canvas left to make a shirt. First the canned food gave out and for the last four days the crew existed on starvation rations of hard biscuit and half a cup of water a day per man. The warming whisky, for which they thanked their lucky stars, had been drained to the last drop the week before.

Seen by Freighter.

They had long since almost given up hope of being rescued, when one morning a thousand miles east of Nassau the lookout sighted a wisp of smoke on the horizon. A few hours later the freighter Wido drew alongside the water logged schooner and sent a boat for them. Their last act was to open the schooner's seacocks and start her on its trip to Davy Jones' locker for water soaked derelicts are dangerous if left afloat.

Taken off with Capt. Harwood were W. L. Kennedy, mate; John Clark, bosuwain; John Green, cook, and William Lang, Theodore Pike, and Frank Rogers, seamen.

Pike is a relative of Capt. William P. Cluett of Nova Scotia, who was fatally wounded last Saturday night when a coast guard cutter fired on a Nova Scotian vessel south of Ambrose lightship. Pike said Cluett was a "straightforward boy with a fine reputation."

Suspend Policeman Who Killed Auto Suspect of 14

Patrolman William J. Clark of the Damen avenue station, who on Saturday night shot and killed one of two boys alleged to have been driving a stolen auto, was suspended last night by Acting Commissioner Alcock. The victim was Norman Gibbons, 14 years old, whose parents are said to be estranged and who lived with his grandmother at 2324 Melrose street. Clark reported that he called on Gibbons to halt and fired at him only after he refused. Clark had once been cited for creditable mention.

If You Are Not Registered, REGISTER TODAY!
Polls Open 8 a. m. to 9 p. m.

Mothers... Watch Children's COLDS

COMMON head colds often "settle" in throat and chest where they may become dangerous. *Don't take a chance*—at the first sniffle rub on Children's Musterole *once every hour for five hours.*

Children's Musterole is just good old Musterole, you have known so long, in milder form.

This famous blend of oil of mustard, camphor, menthol and other ingredients brings relief naturally. Musterole gets action because it is a scientific "*counter-irritant*"—not just a salve—it penetrates and stimulates blood circulation, helps to draw out infection and pain.

Keep full strength Musterole on hand, for adults and the milder—Children's Musterole for little tots. All druggists.

CHILDREN'S
MUSTEROLE
MILD

TICKET AGENT GETS COURT DELAY IN $10,000 FAKE HOLDUP

HOBART SMITH.
[TRIBUNE Photo.]

Hobart Smith, 34 years old, 513 West 66th street, ticket seller at the union station, who last week confessed that the robbery of $10,000 from the station on Jan. 19 was a scheme of his own to obtain money to cover gambling losses, was granted a continuance yesterday in Judge Frank M. Padden's Felony court. At the request of railroad officials the case was continued until Jan. 28 to give Smith a chance to make restitution of $300. The police have already recovered the remainder of the money, which Smith had hidden in his home.

Girl Recovering After Parrot's Blood Treatment

(Picture on back page.)

Recovery of Lillian Fisher, 15 years old, school girl, who received an injection of parrot blood last week to counteract infantile paralysis, was predicted last night by her physician, Dr. H. E. Stephen of Joliet. The girl is at St. Joseph's hospital in Joliet. The parrot blood injection was made, it is said, as the result of a telephonic communication from Chicago in which the advice to use "parents' blood" was misinterpreted as "parrot's blood."

HUNGARIANS AND AUSTRIANS SIGN FRIENDSHIP PACT

[Copyright: 1931: by the New York Times.]

VIENNA, Jan. 26.—Count Stephen Bethlen, the Hungarian premier, and the Austrian vice chancellor and minister of foreign affairs, Dr. Johann Schober, today signed a treaty of friendship and arbitration between Austria and Hungary.

The treaty covers more ground than the previous treaty of friendship of 1923, which was only two pages in length. The present treaty covers six pages. The introduction gives the treaty a political character, as it emphasizes the necessity of "the two countries remaining in close contact to deal with any questions arising which interest them." In general, it follows the usual line of treaties of friendship and arbitration and is couched in particularly friendly language.

Count Bethlen declared his visit here was intended to bind Austria and Hungary closer together. The old difficulties existing between Austrian-Hungarians under the Hapsburgs were only increased by the peace treaties and by the different political complexion of the respective post-war régimes. Revision was necessary, Count Bethlen said.

On the other hand, Count Bethlen expressed the hope that no one would make the same mistake as on other of his journeys in thinking he intended to work to create a revisionist bloc. The only object of his visit to Vienna, he said, was to improve commercial relations.

You Save from $16 to $29

in the only sale of Hart Schaffner & Marx suits in Chicago

HART SCHAFFNER & MARX
1 AND 2 TROUSER SUITS
Values up to $50 **$34**

HART SCHAFFNER & MARX
1 AND 2 TROUSER SUITS
Values up to $75 **$46**

And the savings in this sale are definite because you get known qualities, known values—the Hart Schaffner & Marx label in each suit with its guarantee of complete satisfaction is your assurance—a good selection of colors, all sizes, suits in year-round weights, $34 and $46

TAKE-YOUR-CHOICE of Hart Schaffner & Marx $50 to $75 overcoats at **$33**

BASKIN

State Street just north of Adams — 336 N Michigan
Cor of Clark and Washington — 63rd Street at Maryland — Open evenings
Cor of Lake and Marion — Oak Park

SAKS-FIFTH AVENUE
CHICAGO

This Fenton* Last Opera Pump is an Outstanding Fashion and an Outstanding Value

Complete with Buckles of Semi-Precious Stones

14.00

The Famous Fenton* Last Opera Pump . . . combined with a new baguette buckle in two tones . . . such as lapis and matt crystal . . . cloudy amber and brown stone . . . the perfect shoe to wear with your new Spring prints . . . or to match with your favourite set of jewelry.

In black suede or kid
In blue kid or suede
In brown suede or kid
In patent leather or black calf

*Reg. U. S. Pat. Off.

SECOND FLOOR
North Michigan at Chestnut

EVEN THE GREAT HERMANN NEVER WROUGHT SUCH MAGIC!

"Hermann the Great"—the magician who entertained the crowned heads of Europe—who astounded East Indian and Chinese masters of legerdemain—never performed the simple feat of exchanging old pleasures for new—something that *you* can do easily!

Old pleasures—a set of books you've read—a collection of rare stamps—a comfortable chair, for which you no longer have room—a motor boat you've docked long ago—clothing you've outgrown—anything from which the most enjoyment for you has been taken.

New pleasures—things you'd like to have now—a motion picture camera—an automobile—a radio—redecorated rooms—dental services—an airplane, anything else that would satisfy your craving for some new pleasure, or fill a need.

You can exchange your old pleasures for the new ones, just as hundreds of other persons have done, through the Barter & Exchange column in the Tribune! Try it!

PHONE SUPERIOR 0100
ADTAKER!

JOIN
the marvelling crowds at the
First Public Showing
of the
DeVaux 6-75
Auditorium Hotel
Chicago
JANUARY 24 TO 31

Heal Your Rough Cracked Hands with
Resinol

See how, overnight, its soothing medication relieves soreness, and makes the skin soft and smooth. Regular use of Resinol Soap tends to keep hands white and lovely. *At all druggists.*

Sample of each free. Write Resinol, Department 8S, Baltimore, Md.

A Clear Complexion Makes Any Woman Attractive
ELECTROLYSIS
The Only Method Doctors Recommend to Forever Remove
HAIR on the FACE

Hair roots forever destroyed. Regrowth impossible. Skin left smooth and entirely free from blemish. Work done by facial experts
ELLA LOUISE KELLER
Established 19 Years
55 E. Washington St. Central 0488
Offices in New York and Minneapolis

Advertise in The Tribune

Improve Your Game with Milton C. Work!

Auction and Contract Bridge

Today

W-G-N

3:30 P. M., C.S.T.

PLAYERS

South (Dealer)—Mrs. Beryl S. Moncrieff, New Bedford, Mass.

West—Mrs. Edward Goldsmith, Danville, Ill.

North—Mrs. Theodosia Van Norden Emery, Hartford, Conn.

East—Mrs. Oscar E. Busby, Dallas, Texas.

	♠ A J 8 ♡ K Q 6 3 ◇ 7 5 3 ♣ 9 8 2	
♠ K 9 7 6 4 ♡ J 9 ◇ 10 9 ♣ J 7 6 3	N W + E S	♠ 5 3 2 ♡ 10 4 2 ◇ K 6 4 2 ♣ K 10 4
	♠ Q 10 ♡ A 8 7 5 ◇ A Q J 8 ♣ A Q 5	

How many No Trumps should South bid originally at Auction? At Contract? If West leads the 6 of Spades, how many entries can South make in Dummy? How many tricks can she take? Let the experts show you, by radio!

What's Your Bridge Handicap?

Milton C. Work will tell you. Two easy test questions in every Radio Game. Don't miss this chance to find out how you really rate!

A summary of this game will appear in this paper

10

CANADA ASKS FACTS ON LATEST U. S. RUM KILLING

Expected to Make an Official Protest.

[Chicago Tribune Press Service.]

Washington, D. C., Jan. 26.—[Special.]—Indications tonight are that the Canadian government will protest formally to the state department against the killing of William P. Cluett, captain of the Canadian rum running vessel Josephine K., fired on by a coast guard cutter late Saturday night.

Hume Wrong, chargé of the Canadian legation, called at the state department this morning and asked full information regarding the shooting of the Canadian citizen. Cluett was killed while attempting to escape from a coast guard cutter during a chase off the New Jersey coast near the Ambrose lightship. The state department called on the treasury for a complete report. This is expected tomorrow.

Although coast guard officials defended its latest killing as "simply an incident to the transaction" of halting the Josephine K., indications are the Canadian government will take the position that the coast guard's action was too drastic.

Recalls I'm Alone Case.

Such a stand was taken by the Canadian government in the I'm Alone case, when coast guardsmen sank a steamer of Canadian registry 200 miles off shore and killed a French citizen.

At that time Canadian officials stated in a note that they "would be loath to admit" that the articles of the 1924 Canadian-American convention, under which Canadian rum runners can be seized within the one hour sailing limit and taken into port, "would warrant action so drastic as the destruction of a vessel."

After a White House conference Seymour Lowman, assistant secretary of the treasury in charge of prohibition, defended the killing as justified under the law.

"It is regrettable the captain lost his life, but it was simply an incident to the transaction," he said. "I feel sure that the coast guard did not fire with the intention of taking life, but to prevent the rum runner escaping. Apparently the Canadian rum runner was violating the laws of the United States, which it is the duty of the coast guard to enforce under mandates from the congress of the United States."

Shooting Called Illegal.

New York, Jan. 26.—[Special.]—The charge was made in open court late today that the fatal shooting by the coast guard of Capt. William P. Cluett of the Canadian rum runner Josephine K. occurred outside the 12 mile limit.

Louis Halle, counsel for the officers and crew, asserted before U. S. Commissioner Cotter that the motor vessel from Digby, N. S., had been fired upon unjustifiably. He made his statement in protesting against a demand by Assistant United States Attorney Robert B. Watts that bail range from $10,000 downwards.

"The acts complained of did not occur within the treaty limit," he said. "These men are guilty of no crime. "It has been decided again and again that unless liquor is actually brought ashore no crime has been committed by those in the boat at sea.

Calls Plot Impossible.

"Then, too, subordinates on board cannot conspire with their captain. They were bound to obey his orders. This case is one in which the captain has given all the bail that he could. He has given his life."

Bail was finally fixed as follows: for the crew of the motor ship ranging from $7,500 for Wesley Anderson, mate, to $500 for seamen.

Similar bail was fixed for the crew of the scow Brooklyn and the Dauntless 6, which were seized along with the Josephine K.

A coast guard board of inquiry made a cursory examination of the crews and of the vessels today.

While authorities were investigating the Josephine K. capture and shooting, another Canadian rum runner, the Temiscouda of St. John's, N. F., was seized in Fort Pond bay, Long Island, after coast guardsmen had sent a shot through the boat's gas tank. The seized cargo, it was said, consists of $75,000 worth of liquor.

Ottawa Watchfully Waiting.

OTTAWA, Jan. 26.—(AP)—"Watchful waiting" described the attitude tonight of the department of external affairs in respect to the killing of Capt. William P. Cluett by the United States coast guard, and the seizure of his ship, the Josephine K.

"The department of external affairs is making inquiries," was the brief statement of Premier R. B. Bennett today.

It would not be surprising if the case of the Josephine K. attained almost as much prominence as that of the famous I'm Alone, which has been referred to arbitration. In certain respects the two cases are parallel.

The I'm Alone was sunk after being chased out to the high seas and raked with gun fire. One man, a citizen of France, was drowned. The vessel was flying the Canadian flag.

There is one feature of the Josephine K. case which makes it even more serious than that of the I'm Alone, from the Canadian point of view. A Canadian citizen was killed.

$724,570 CONTRACT LET FOR 25 MILES OF COUNTY ROADS

Nine highway contracts calling for the construction of 24.7 miles of pavement at a cost of $724,570 were awarded yesterday by the county board. Action on twenty-three other road projects was deferred. The contracts awarded are as follows:

55th street—Archer avenue to Cicero avenue, 1.9 miles.

Forest Preserve road—Addison street to Narragansett avenue, 2.5 miles.

Indiana avenue—Blue Island road to 147th street, 2.7 miles.

Harlem avenue—Lincoln highway to 183d street, 3.8 miles.

River road—Keeney road to Rand road, 1.0 mile.

Oakton street—Higgins road to Manheim road, 3.3 miles.

Wolf road—Golf road to Hintz road, 5.1 miles.

Lake avenue—Shermer road to Waukegan road, 1.4 miles.

87th street—Cicero avenue to Western avenue, 3.0 miles.

The board also let a contract for the construction of a culvert in Ridgeland avenue, three and one-fourth miles south of 135th street. Bids on 770,000 barrels of cement were rejected as too high—six cents above cost of a year ago.

GOV. PINCHOT TO END COAL, IRON POLICE SYSTEMS

Harrisburg, Pa., Jan. 26.—Gov. Pinchot today took his first action toward the abolition of the coal and iron police system, which labor unions have fought for year. All commissions now in force, and they number approximately 1,100, are to be terminated as of June 30, 1931, the governor announced.

He is prepared to have a bill introduced in the legislature, which is now in session, to create a force for guarding industrial properties, chosen and commanded by the state, but paid for by the companies. The governor also plans to call a conference of coal operators, miners, and the public to discuss his proposed bill.

The coal and iron police system is centered mostly in the bituminous coal region of western Pennsylvania and the steel mills of that section.

If You Are Not Registered, REGISTER TODAY! Polls Open 8 a. m. to 9 p. m.

Radio Lost Richness?

replace old radio tubes!

Restore the original richness of tone in your set. Install new RCA Radiotrons, the tubes which leading set manufacturers have recommended for years ... look for RCA trademark ... red and black cartons!

RCA RADIOTRON CO., INC. Harrison, N. J. (A Radio Corporation of America Subsidiary)

RCA RADIOTRONS

THE HEART OF YOUR RADIO

ADVERTISE IN THE CHICAGO TRIBUNE

THE TAILORED MAN HAS CLASS DISTINCTION

ACT NOW

While These Low Prices Prevail

$65

for suits with extra trousers included

OTHERS

$75 and $85

Choose from the greatest selection of exclusive patterns in imported woolens in all Chicago, including new spring importations of Irish Donegals, Bannockburns, Harris Tweeds and Martin's English Worsteds. Save up to $40 at these low sale prices.

A special group of fabrics, values to $90, at a low price,

$55

for the suit

Jerrems

CUSTOM TAILORS

140 So. Clark St.
71 East Monroe St.
324 So. Michigan Ave.
225 No. Wabash Ave.
7 So. La Salle St.
1607 Orrington, Evanston

SUNSHINE MELLOWS Heat Purifies

LUCKIES are always kind to your throat

The advice of your physician is: Keep out of doors, in the open air, breathe deeply; take plenty of exercise in the mellow sunshine, and have a periodic check-up on the health of your body.

Everyone knows that sunshine mellows—that's why the "TOASTING" process includes the use of the Ultra Violet Rays. LUCKY STRIKE—the finest cigarette you ever smoked, made of the finest tobaccos—the Cream of the Crop—THEN—"IT'S TOASTED." Everyone knows that heat purifies and so "TOASTING"—that extra, secret process—removes harmful irritants that cause throat irritation and coughing.

"It's toasted"

Your Throat Protection—against irritation—against cough

TUNE IN—The Lucky Strike Dance Orchestra, every Tuesday, Thursday and Saturday evening over N. B. C. networks.

© 1931, The American Tobacco Co., Mfrs.

SENATE SEEKING INSIDE STORY OF DRY LAW REPORT

Administration Backers Join Demand.

[Chicago Tribune Press Service.]

Washington, D. C., Jan. 26.—[Special.]—With the Howell bill for a District of Columbia dry law on the floor and the prohibition question paramount, United States senators today joined the movement of the curious who want to know whether or not President Hoover influenced the recommendations of the Wickersham commission.

Nor were recruits limited to members of the Democratic side or the radical Republican bloc. At least one senator from the President's own party supported the thinly veiled purpose of the resolution presented by Senator Millard Tydings [Dem., Md.] which seeks to call in Chairman George W. Wickersham so that he can explain to a puzzled world the seeming inconsistencies in the report.

Bingham Joins in Demand.

The Republican senator who permitted his wetness to overcome his usual party regularity was Hiram Bingham of Connecticut, a gentleman normally to be found lifting his tall, spare frame and his silvery locks in defiant support of the administration.

"Two of the driest members of the commission, William I. Grubb and Paul J. McCormick, state that the commission agreed to recommend immediate revision of the 18th amendment," said Senator Bingham. "That is, their individual reports call attention to this fact, yet the commission's conclusions do not contain such a recommendation. I was led at first to wonder whether there was not some typographical error, but since both commissioners say the same thing this seems unlikely."

"Does the senator insinuate," demanded Senator Joseph T. Robinson [Dem., Ark.] with the suavity befitting a minority leader, "that the conclusions were somehow changed at the last minute?"

"O, I am insinuating nothing," answered Senator Bingham with equal suavity. "I was merely stating what these two dry members of the commission say."

Tydings Explains Resolution.

This interchange followed Senator Tydings' argument in behalf of his resolution, in which he declared:

"The senate is puzzled and interested in the rumors about how the report was arrived at. We ought to know what contacts they had outside their membership. My resolution aims merely to clean up the gossip and the implications that the commission was not a free agent and was influenced."

More unusual than Senator Bingham's attitude was that taken by Senator George W. Norris [Neb.], insurgent Republican who is chronically on the side opposite the administration.

"I believe the commission should not have taken evidence in secret," he declared, "but when it comes to such a resolution as this I cannot see that it will do any good and I think it might be looked on with some reason as a little offensive."

"I had no intention of reflecting on anybody," said Senator Tydings, "but everybody knows the implication that has gone out, that certain members arrived at their conclusions in view of certain other conditions."

Passed Over Temporarily.

The Tydings resolution and a companion move to call for the evidence on which the commission based its findings were temporarily passed over, and their place on the prohibition program was taken by the Howell bill with its drastic and far reaching provisions as to raids on private homes.

Once more dry senators joined with wet in opposing the search and seizure clause. They swung back into line, however, when Senator Harry B. Hawes [Dem., Mo.] moved to reënter the bill in committee, and his motion was defeated, 28 to 45. While the vote was not a clear cut expression of wet and dry sentiment it indicated that a true test vote would show gains on the wet side. On the face of the vote, passage of the Howell bill with a modified search and seizure clause is considered virtually certain.

Among the dry senators who came out against the search and seizure provisions of the bill were Senators William E. Borah [Idaho], Republican insurgent; Thomas J. Walsh [Dem., Mont.], and Walter F. George [Dem., Ga.].

"The Volstead act goes far enough," declared Senator Borah, speaking on the pending amendment offered by Senator John J. Blaine [Wis.], insurgent Republican, which seeks to modify.

From the White House today the impression was given out that President Hoover has had his say on prohibition and, for the time at least, will have nothing more to contribute to the discussion.

Mackintosh for Revision.

Seattle, Wash., Jan. 26.—(AP)—In an effort to make plain his attitude on prohibition, Judge Kenneth Mackintosh of Seattle, a member of President Hoover's law enforcement commission, told the Associated Press today he favored immediate steps toward the revision of the law, but he considered ultimate modification would take several years.

He denied he had changed his stand and insisted his feeling on prohibition is exactly the same as in his individual report submitted with the report signed of the commission.

He considered the recommendation of the entire commission for more money to enforce the dry laws merely an apparent contradiction, and not an actual one.

"Chaos would result if the act was to be repealed with nothing to take its place," he delared. "That is why I am against repeal without revision.

He pointed out a long constitutional process must be gone through before the amendment can be revised, saying the change would have to pass congress and 36 legislatures.

He felt it would be dishonest to repeal the Volstead enforcement act and leave the 18th amendment in the constitution without any machinery to make it effective.

He considered himself one of seven members of the commission favoring either revision or repeal, listing Frank J. Loesch, Henry W. Anderson, Newton D. Baker, Ada L. Comstock, Roscoe Pound, and Monte M. Lehmann as the others.

WOMAN DIES OF INFECTION.

Blood poisoning developing from an infected ankle yesterday caused the death of Mrs. Louise Elmore, 86 years old, 2718 West Monroe street.

YALE PROFESSOR ATTACKS INSULL POWER METHODS

'Higher Racketeering,' He Calls It.

The Wickersham report on prohibition was cited as an evidence of political chaos in America by Prof. Jerome Davis of Yale university yesterday. He spoke before a union ministers' meeting at the Central Y. M. C. A. Prof. Davis told the 300 ministers present that the report, on the whole, was good, but that the comments of some members of the Wickersham commission revealed that present general confusion of thought not only in the matter of prohibition but also along other lines.

This confusion, Prof. Davis declared, forms the soil in which "higher racketeering" flourishes. Among the higher racketeers in America today, the Yale sociologist named the Insull interests. He told of recent purchases made by the Insull utilities in Maine where, he said, they are trying to send through the legislature a law to permit the export of power from the state.

"The Insull interests used money like water in the elections to get that law enacted," said Prof. Davis, quoting a Maine lumberman who said he did not oppose the legislation "because the Insull interests will get their way sooner or later, so they might just as well get it now."

Prof. Davis declared the Insull interests have been paying university professors' salaries to lecture in favor of the "power trust" which, he quoted Gov. Gifford Pinchot of Pennsylvania as saying, is now in control of all but six states.

Acting Police Commissioner John N. Alcock told the pastors that encouraging progress is being made against organized crime in Chicago.

At a Chicago Church federation meeting prior to the union ministers' meeting, officers for 1931 were elected. Dean Shailer Mathews of the University of Chicago school of divinity was reëlected president. Other officers are George W. Dixon, the Rev. Dr. Joshua Oden and Mrs. A. H. Barr, vice presidents; the Rev. C. S. Laidman, recording secretary, Harry A. Brinkman, treasurer and Walter H. Mee, executive secretary.

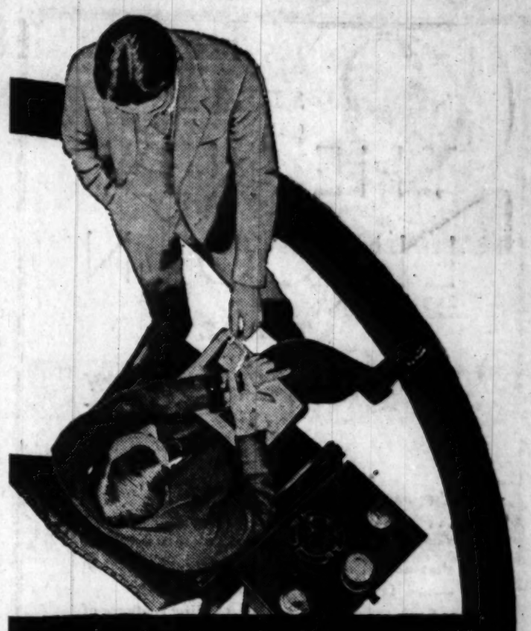

Keep Your Hair!

You Need It

A good head of hair is the badge of youth and manly vigor. It is a vital asset in business and social life. You *need* a good head of hair—you are *entitled* to it—and with but little effort you can *have* it.

Thomas' scientific scalp treatment makes it possible for you to have a good head of hair. It banishes dandruff, decreases abnormal hair-fall, and promotes hair growth on the thin and bald spots. More than a quarter-million persons have benefited from this treatment in the 45 Thomas' offices. Such popularity comes only with satisfactory results.

Call today for a free scalp examination. You, too, can have a good head of hair.

World's Leading Hair and Scalp Specialists—45 Offices

The THOMAS'

LOOP—30 W. Washington St.: Men, Suite 603; Women, Suite 609
WEST SIDE—4010 W. Madison. NORTH SIDE—4753 Broadway
SOUTH SIDE OFFICES—6306 S. Halsted and 6600 Stony Island
EVANSTON — 709 Church St. (Depts. for Men and Women)
HOURS—10 A. M. to 8:30 P. M. SATURDAY to 7 P. M.

STUDEBAKER SIX

world's lowest priced car with *free wheeling*

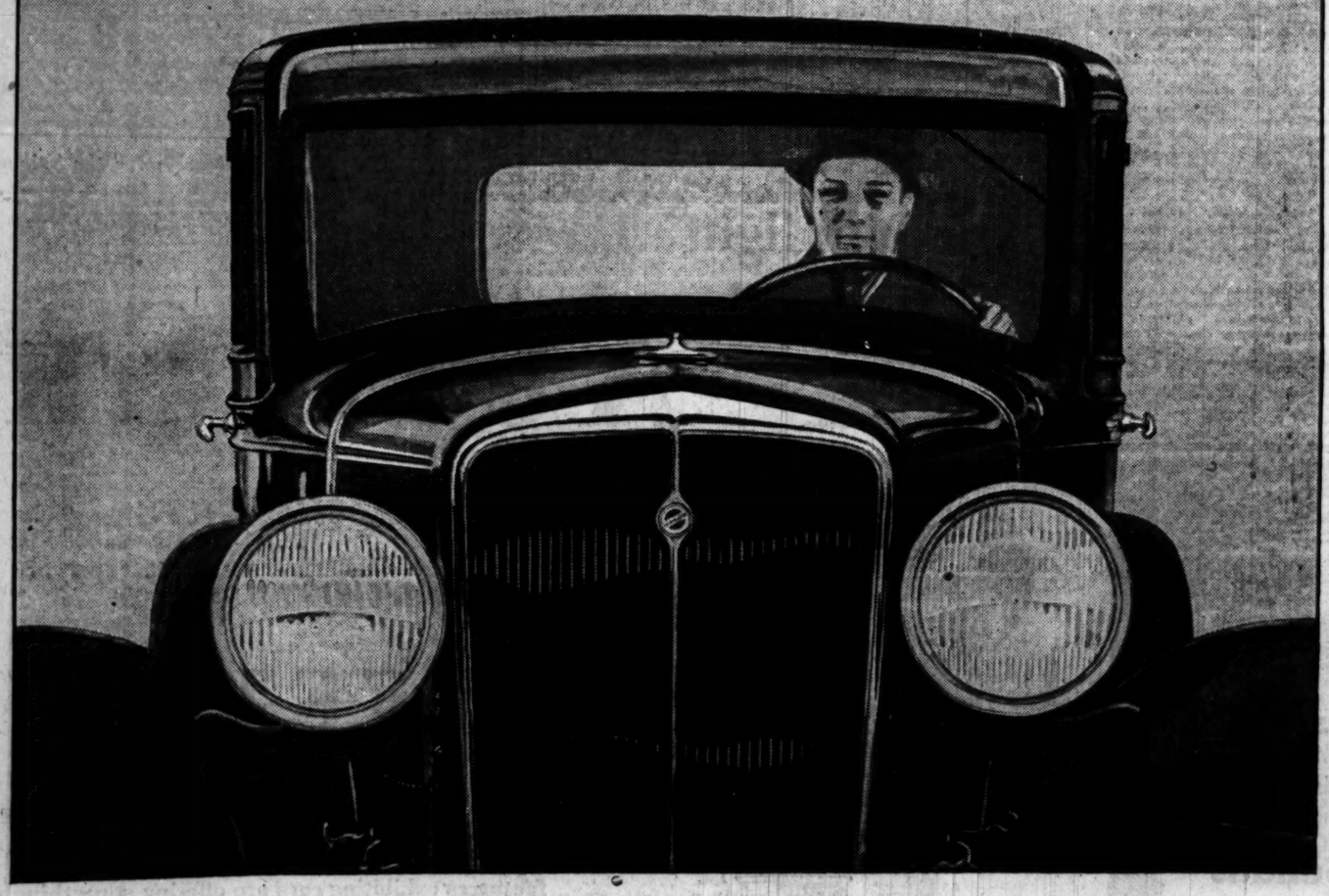

THIS is the one motor car economy announcement of real consequence this year.

Free Wheeling, the greatest automobile advancement since the electric starter, is now yours in a brilliant new Studebaker Six priced from $795 upward.

It is the same Free Wheeling with positive gear control used in the three great Studebaker Eights and adopted, intact and unmodified, by the Pierce-Arrow and Lincoln.

It brings you a 12% to 20% economy of gasoline and oil and substantial savings in chassis wear, tires and repairs.

Studebaker has done many things to merit the public's confidence during its 79-year career. But nothing in Studebaker history matches this move. Nothing in the motor car field compares with this opportunity to get Free Wheeling in a car of this low price.

Come, see and drive this brilliant new Studebaker Six. Experience the marvel of Free Wheeling. Ride on momentum instead of gasoline. Go five speedometer miles for every four miles of engine effort. Shift from high to second and back to high without touching the clutch. See why Free Wheeling is both the greatest thrill and the greatest economy in motoring—why highway commissioners and safety directors throughout the country have voiced unqualified approval of Free Wheeling with positive gear control as a new measure of safety to driver and public.

Choose no comparably priced car until you drive this Free Wheeling Studebaker Six. Arrange today to have a Studebaker dealer take you Free Wheeling.

$895

4-DOOR, 5-PASSENGER SEDAN

At the factory

STUDEBAKER SIX

Models and Prices

Roadster for 4	$795
Coupe for 2	845
Sedan for 5	895
Coupe for 4	895
Regal Sedan, 4-door *(6 wire wheels)*	995

All prices at the factory—bumpers and spare tires extra

STUDEBAKER SALES CO. OF CHICAGO

Phone Calumet 6480 — *Michigan Ave. at 26th St.*

NORTH SIDE BRANCH, 6101-05 Broadway
ALBANY PARK BRANCH, 3822 Lawrence Ave.
SOUTH END AUTO SALES, 119 E. 110th St.

EVANSTON BRANCH, 1836 Ridge Ave.
WARREN MOTORS, INC., 730-42 Madison St., Oak Park
H. & G. MOTOR SALES, 3406 Lincoln Ave.

SOUTH SHORE BRANCH, 7730 Stony Island Ave.
CALUMET AUTO SALES, 95th and Ewing Ave.
SOLBRIG BROS. MOTOR CO., 6120 S. Western Ave.

LOGAN SQUARE BRANCH, 2859 Milwaukee Ave.
SECURITY MOTOR SALES, 2929 N. Cicero Ave.
MIDLAND MOTOR SALES, 4492 Archer Ave.

SOUTHWEST BRANCH, 7608 S. Halsted St.
PARKWAY AUTO SALES, 5934-36 W. 22d St.
MANSFIELD MOTOR SALES, 5850 W. Division St.

WEST SIDE BRANCH, 4083-85 Washington Blvd.
MACK BROS. AUTO SALES, 2045 W. Chicago Ave.
INDEPENDENCE AUTO CO., 3806-10 Roosevelt Road

ILLINOIS

ANTIOCH—South View Motor Sales
ARLINGTON HEIGHTS—Sears Motor Sales
AURORA—Hobbs Motor Sales
BENSENVILLE—Geiss & Son
BLUE ISLAND—Blue Island Garage
CHICAGO HTS.—H. S. Wehrmann Motor Co.
DOWNERS GROVE—Whitney Motor Sales
ELGIN—Elgin Auto Sales
GENEVA—Lundeen Motor Sales
GLEN ELLYN—Avenue Garage
GRAYS LAKE—Geo. A. Broadsletter
HARVEY—Champion Motor Sales
HIGHLAND PARK—Sheahan Motor Co.
LIBERTYVILLE—Libertyville Garage
MAYWOOD—Plummer Motor Sales
MORTON GROVE—Morton Grove Garage
NAPERVILLE—Reidy & Ritchie
PARK RIDGE—Geo. Marquette Motor Sales
PAW PAW—Girton & Case
PLANO—Fox River Garage Co.
WAUKEGAN—Cunniman Motor Co.
WESTERN SPRINGS—Glasner Bros.
WEST CHICAGO—South Side Garage
WOODSTOCK—Burton Motor Sales

INDIANA

CROWN POINT—Hooker & Clausen
EAST CHICAGO—East Chicago Garage and Sales Co.
HAMMOND—Wolf Motor Sales
HIGHLAND—M. J. GRIMMER
LOWELL—George J. Hoevel

All-Expense Tour $85.00

Plan now to join the annual personally conducted, all-expense tour to New Orleans during the famed Mardi Gras, via the Chicago & Eastern Illinois Railway and the Louisville & Nashville Railroad. Six glorious days only $85.00, including round trip from Chicago, sleeping car accommodations enroute and in New Orleans; meals enroute; sightseeing stop-over at Birmingham going and 40-mile Gulf Coast auto trip returning.

Mardi Gras Special

leaves Chicago February 14, 6 p.m. from Dearborn Station. Returns to Chicago February 20, 3:50 p.m.

For descriptive booklets or reservations consult

Harry J. Morris Tours
care Dixie Route Travel Bureau
Room 705, 112 W. Adams St.
Chicago
Phone STAte 2250 or WEBster 4240

C&EI L&N

4 DAILY TRAINS to SAN FRANCISCO

with Dining Cars and Observation Cars All the Way

OVERLAND LIMITED

Finest and fastest train to San Francisco. Now only 56 hours from Chicago. Extra fare. Every possible refinement of travel service. Observation club car, bath, barber, maid, manicure and valet service.
Lv. Chicago (C & N W) . 10:30 a.m.

3 OTHER FINE TRAINS

San Francisco Limited
All-Pullman. Maid, barber and valet. Fastest no-extra-fare train to San Francisco.
Lv. Chicago (C & N W) 9:35 p.m.

Pacific Limited
Lv. Chicago (CMSt. P&PUn. Sta.) 11:30 p.m.

Gold Coast Limited
Lv. Chicago (C & N W) 2:30 p.m.

UNION PACIFIC SYSTEM
Geo. R. Lemmer
6 South La Salle Street
Phone Randolph 0141, Chicago, Ill.

Fast boat trains from Chicago (Overland Route) Feb. 4, Feb. 18 connect at San Francisco with steamer Malolo for Hawaii.

THE OVERLAND ROUTE
UNION PACIFIC

THE SIGN OF THE Z

Copyright 1931

STOMACH UPSET

Get at the real cause. That's what thousands of stomach sufferers are doing now. Instead of taking tonics, or trying to patch up a poor digestion, they are attacking the real cause of the ailment—clogged liver and disordered bowels.

Dr. Edwards Olive Tablets help arouse the liver in a soothing, healing way. When the liver and bowels are performing their natural functions, people rarely suffer from indigestion and stomach troubles.

Have you a bad taste, coated tongue, poor appetite, a lazy, don't-care feeling, no ambition or energy, trouble with undigested foods? Try Olive Tablets, the substitute for calomel.

Dr. Edwards Olive Tablets are a purely vegetable compound. Know them by their olive color. They do the work without griping, cramps or pain. All druggists. 15c, 30c and 60c.

Take one or two at bedtime for quick relief. Eat what you like.

LET US COLLECT

Your bad outstanding accounts. We are represented throughout the world.
NO CHARGE UNLESS SUCCESSFUL
Industrial Credit Association
154 Nassau St., New York City

For COUGHS
Genuine **FOLEY'S** HONEY and TAR COMPOUND
The Reliable Family COUGH SYRUP
OVER 100 MILLION BOTTLES USED

SEE
THE NEW LINCOLN
AT THE
AUTOMOBILE SHOW
★
THE new Lincoln is a distinguished motor car . . . long, low-hung chassis with a wheelbase of 145 inches—highly refined, powerful engine that develops 120 H. P.—new braking system —new free-wheeling transmission.
Such are a few of the outstanding features of the new Lincoln motor cars. The exhibit at the Automobile Show is supplemented by a full display at the 131st Regiment Armory, South Michigan Avenue and 16th Street. Included in this exhibit are both standard and custom bodies. There is also a mechanical display revealing the construction of the new chassis. You are cordially invited to attend this special showing.

during EPIDEMICS of COLDS and SORE THROAT
GARGLE EVERY 2 HOURS
LISTERINE reduces mouth germs 98%

ADVERTISE IN THE CHICAGO TRIBUNE

BOMBAY WILD WITH JOY; 'HOLY MAN' ARRIVES

Thousands Cheer Gandhi, Freed from Prison.

(Continued from first page.)

approach such problems in the same spirit as I."

Then, indicating that this queerest of all politicians believes he still holds the trump card, he added:

"I very sincerely believe that every political prisoner now in jail [only Gandhi and his outstanding colleagues are being released] for being connected with my civil disobedience campaign should be released, and none of us leaders should be happy as long as any of our brothers and sisters are in jail."

An "Eye to Eye" Question.

"If the Indian government does not see eye to eye with you in the matter," asked the correspondent, "what will you do?"

Whereupon Gandhi replied:

"I don't know at this stage. I have made no plans yet, nor formulated any policies, nor even fixed my movements for the immediate future."

The Nationalist leader commended the treatment given him by prison officials and when asked if he were likely to return to Yeravda, replied with a smile:

"Possibly; you never know."

Before leaving the prison, he told officials he was likely to be back within two months.

Not a soul in this tiny outpost had realised who was in their midst until a few passengers on the train suddenly recognised the traveler and raised the famous congress war cry:

"Long live Gandhi, our king!"

"Holy Man" Leaves Prison.

[Copyright: 1931: by the New York Times.]

BOMBAY, India, Jan. 26.—Mahatma Gandhi, at his own request, was not released from Yeravda jail, near Poona, until 11 o'clock tonight. He was placed aboard the night mail train, due in Bombay early in the morning, as he wished to avoid demonstrations.

Vallarbat Patel, who had been Gandhi's principal lieutenant, was released at 7 p. m.

From Allahabad came the news that Pandit Jawaharlal Nehru, president of the all-India nationalist congress, was released this morning. Mrs. Jawaharlal Nehru also was released from Lucknow jail this morning and taken by motor to Allahabad. Both are members of the congress working committee and were released unconditionally.

Whisked Away in Auto.

Gandhi, naked except for a loin cloth, had been ready to leave jail four hours earlier, but throughout the day a large crowd had been assembled in the vicinity of the prison gates and the mahatma suggested it might be better to wait until nightfall. His scanty belongings, consisting chiefly of a spinning wheel, a number of books, voluminous writings, cooking pots, and writing materials, had long been packed and two fast automobiles provided by the prison authorities were standing in the yard.

Toward 11 o'clock the crowd, thinking Gandhi's release had been postponed, gradually dispersed, and Gandhi, now swatched in a blanket against the chilly night air, stepped into the first automobile accompanied by Mrs. Sarojini Naidu, veteran Indian poetess and congress leader. The gates were hardly open before the car was roaring along the dusty road and a new page in India's checkered history had been turned.

There was a feeling of rejoicing everywhere in Bombay this morning over the news that the viceroy had ordered the release of the Indian "idol" and other members of the congress working committee in an attempt to secure conditions necessary for a calm and dispassionate examination of the grave issues raised by the conclusion of the round table conference. The general feeling appears to be that the period of strife is over.

Wait at Station for Idol.

This new spirit was shown in the tolerance with which the first anniversary of the declaration of independence of the Indian Nationalists was treated in this city. In only one instance did the police find it necessary to disperse a procession.

Large crowds waited throughout the day at Victoria station, expecting Gandhi's arrival.

The general feeling of optimism was reflected in the buoyant condition of the Bombay stock exchange and cotton market.

One Slain, 50 Wounded in Riot.

RANGPUR, Bengal, India, Jan. 26. —(AP)—One Moslem was killed Saturday night and fifty wounded when police at Nilphamari fired upon a Moslem mob which was alleged to have attacked a Hindu procession. Many Hindus and policemen were hurt.

Freed with Gandhi

Mrs. Sarooiji Naidu, poetess, and India's greatest woman orator, who was released from prison at same time as rebel chief.

ENEMIES PRAISE BRITISH PREMIER ON INDIA PARLEY

Pledge to Support His Dominion Plan.

[Copyright: 1931: By the New York Times.]

LONDON, Jan. 26.—J. Ramsay MacDonald, prime minister of Great Britain, may or may not be thrown out of office by the defeat of his Labor government in the house of commons within 48 hours from now, but tonight he had a great victory when the leaders of both opposition parties in parliament accepted with praise the results of his Indian conference.

Stanley Baldwin, leader of the Conservatives, specifically pledged himself that if he returned to power his new government would implement the round table proposals by carrying them on to completion in an act of parliament giving India the desired constitution.

Simon Pays Tribute.

Even Sir John Simon of the Liberal party, who is expected tomorrow or the next day to make the speech of his life on the trade disputes act, which may cause the MacDonald government's downfall, paid his tribute to the results of the Indian negotiations.

He declared that a great beginning had been made in the right direction. His chief implied criticism was that the things which were still left undone were not mere details for settlement by the drafters of the constitution, but great major problems that still offered grave difficulties which must be solved before the Indian question is finally settled.

This was Mr. McDonald's own day. India has given his government as much prestige as it derived from the naval conference or from the achievements of Philip Snowden, chancellor of the exchequer, at The Hague reparations negotiations in the first year of the Labor administration.

Downfall for Churchill.

Incidentally, the victory for MacDonald was a downfall for Winston Churchill, who attacked the MacDonald government and its Indian conference with jibes and sneers, and was promptly repudiated for so doing by Stanley Baldwin, leader of his own party, and all the other Conservative members who participated in the debate.

Prime Minister MacDonald, who had opened the debate, briefly reviewed the work of the conference, concluding with an appeal which was directed straight at Mr. Churchill. His plea was that parliament let the government go on to finish the work begun at the round table.

Warning that parliament's refusal to take up the task where the round table conference had left off would result in the "repression not of an individual or of organizations but of a whole people," the premier concluded:

"If, on the other hand, you wish to bind India to you by bonds of confidence and make her happy within your empire; if you wish to hear her praise you in gratitude and remain with you in pride, then accept the work that has been done by the conference and instruct the government to proceed with it to a complete conclusion."

Rush Plans for Government.

[Chicago Tribune Press Service.]

LONDON, Jan. 26.—The Indian members of the round table conference still in England are losing no time in making progress with the preparatory work of setting up a new Indian government.

A series of conferences have been held between the princes and representatives of British-India, which has resulted in a decision to appoint a committee to draft a form of convention under which the princes will enter an all India federation. This instrument must clearly define just what the princes will surrender and what they will retain in the way of absolute rule over their own dominions and the rights and the duties of each party.

If You Are Not Registered, REGISTER TODAY!
Polls Open 8 a. m. to 9 p. m.

THE SIGN OF THE Z
Copyright 1931

Demand A.P.W.
Hygienic
Towels and Toilet Tissues
Prevent Contagious Diseases Spreading in Schools, Factories and Homes

Value beyond precedent!
at the SHOW
THE New NASH

2 SPECIAL DISPLAYS
3 New WILLYS CARS AND TRUCKS
LOBBY HOTEL SHERMAN
FOYER PALMER HOUSE
ALSO AT THE COLISEUM
9 A.M. TO 11 P.M.

Subscribe for the Tribune

Inspect the new Six-Cylinder HALL MOTOR at the First Public Showing of the
DeVaux 6-75
Auditorium Hotel Chicago
JANUARY 24 TO 31

Advertise in The Tribune

The highlight of the AUTO SHOW
Nearly HALF *the cars on display are featuring*
SAFETY GLASS

THIS year's Automobile Show differs from previous shows in this vital point—nearly half the manufacturers exhibiting cars are offering something *in addition* to style, beauty, and performance. They are offering the vital protection of Safety Glass—the greatest contribution to motoring safety since four-wheel brakes.

When you visit the Show, make it a point to get the facts on Libbey·Owens·Ford Safety Glass. This new glass is making motoring far safer than it has ever been before, for it frees motoring of its greatest peril—broken, flying glass, with its all too frequent toll of injury, disfigurement, or even worse.

You will find cars in every price class offering you the protection of Libbey·Owens·Ford Safety Glass. Make sure the car you buy offers this vital protection. You owe it to yourself and to your family.

LIBBEY·OWENS·FORD
SAFETY GLASS EXHIBIT AND DEMONSTRATION

This exhibit offers you an unusual opportunity to see why Safety Glass is safer for your motor car. Libbey·Owens·Ford invites your inspection.

LIBBY-OWENS-FORD GLASS CO.
TOLEDO, OHIO

INSPECT THESE CARS AT THE SHOW

Many of the motor cars on display at the Show carry Libbey·Owens·Ford Safety Glass as standard equipment. Inspect these cars and note the unusually high quality of their glass equipment. Among those fully or partially equipped with Libbey·Owens·Ford Safety Glass are: Packard, Graham, Studebaker, Reo, Franklin, Willys, Willys-Knight, and Custom Body creations by Dietrich and LeBaron.

TUNE IN FLOYD GIBBONS!
KYW
(and other NBC Stations)
Sunday Evenings—8:30—C. S. T.
Libbey·Owens·Ford Radio Program

BOOTH 60

CHICAGO AUTOMOBILE SHOW — COLISEUM

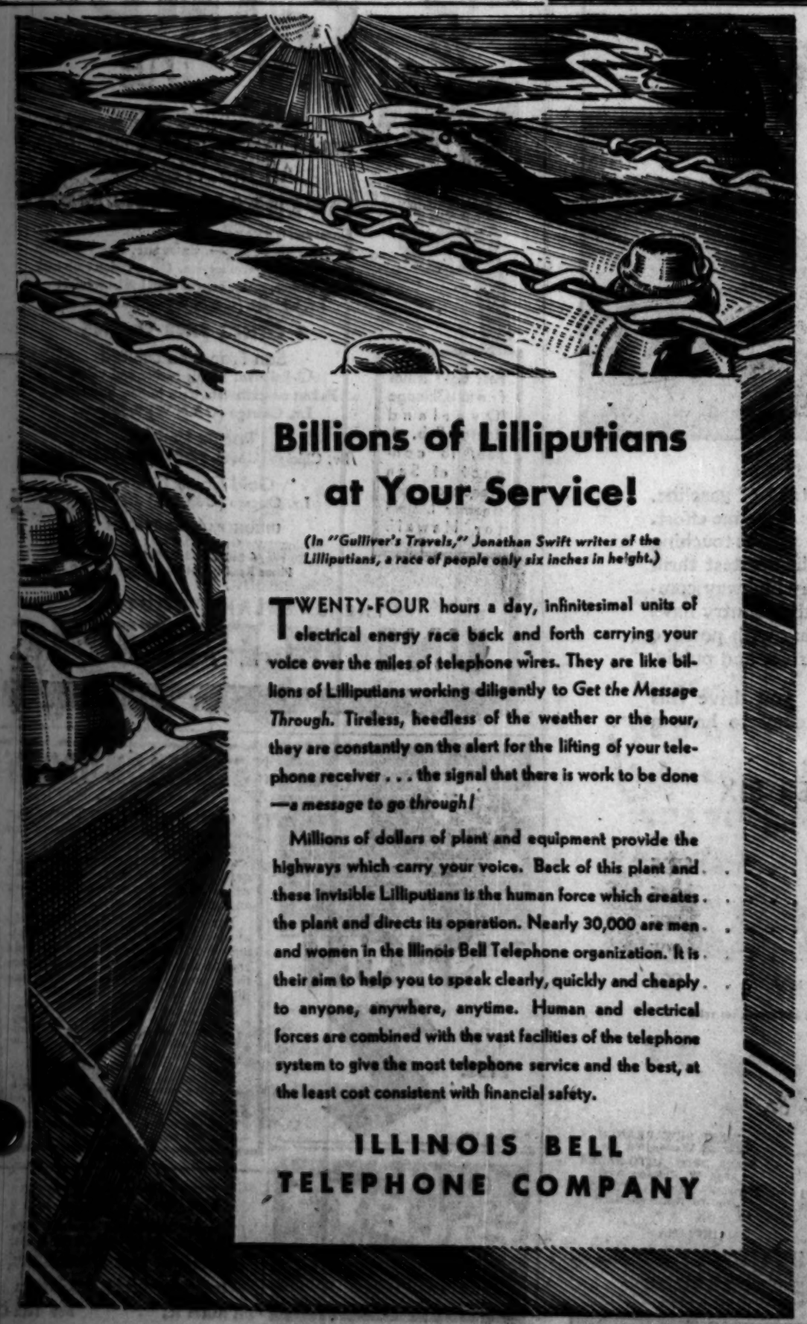

Billions of Lilliputians at Your Service!

(In "Gulliver's Travels," Jonathan Swift writes of the Lilliputians, a race of people only six inches in height.)

TWENTY-FOUR hours a day, infinitesimal units of electrical energy race back and forth carrying your voice over the miles of telephone wires. They are like billions of Lilliputians working diligently to *Get the Message Through*. Tireless, heedless of the weather or the hour, they are constantly on the alert for the lifting of your telephone receiver . . . the signal that there is work to be done —*a message to go through!*

Millions of dollars of plant and equipment provide the highways which carry your voice. Back of this plant and these invisible Lilliputians is the human force which creates the plant and directs its operation. Nearly 30,000 are men and women in the Illinois Bell Telephone organization. It is their aim to help you to speak clearly, quickly and cheaply to anyone, anywhere, anytime. Human and electrical forces are combined with the vast facilities of the telephone system to give the most telephone service and the best, at the least cost consistent with financial safety.

ILLINOIS BELL TELEPHONE COMPANY

STRAWN GROUP WOULD ABOLISH OLD TAX BOARDS

Urge Action Now to Avoid City Bankruptcy.

Abolition of the existing tax assessing system and the immediate passage of legislation to substitute a new board of assessment and revision was recommended yesterday by the Strawn citizens' committee to save the local governments from "the disgrace and humiliation of bankruptcy."

The Strawn group, in a formal statement, warned that another breakdown in the finances of the county, city, school, and park boards is imminent, due to the delays in tax collections, and that reorganization of the assessing machinery is essential. The alternative, the statement said, is to close the schools, stop paying firemen and policemen, and otherwise paralyze public services.

Propose Board of Three.

Although not indorsing any specific bill—two of which are pending at Springfield—the committee suggested that the proposed new tax board consist of three members, one to be the county assessor. This body would replace the present boards of assessors and review and the town assessors.

Silas H. Strawn, chairman of the citizens' group, supplemented the formal statement with his own views.

"Cook county now has 38 persons in charge of assessments," he said. "There are 30 town assessors, besides the members of the county assessory and review boards. There is no responsible head. The result is so much political dwadling and delay that tax collections are far behind and so uncertain that the sale of tax warrants is very questionable if there is a delay in collection.

"Unless the warrants are sold, the local governments go to the wall. Some people are inclined to blame the bankers who have bought the warrants in the past. But why so? If the banks hadn't bought the warrants who would have bought them?

Committee Is Ready to Aid.

"The citizens' committee, which incidentally is not a bankers' committee and does not represent the banks, has done all it can and stands ready to do more, but it cannot do more than advise the officials who have the real responsibility."

In its formal statement the committee reviewed its program at the last special session of the legislature to continue financing the Cook county municipalities and credited the party leaders, in particular Speaker Shanahan of the house, with supporting the committee's conclusions, the soundness of which, it is said, has been confirmed by subsequent events.

"The committee finds that the credit troubles of a year ago and of the present time have a common source in the conflicts, uncertainties, and general unworkableness of the assessing machinery in Cook county," the statement continued. "It is the opinion of the committee that these characteristics are inherent in the extremely decentralized assessment organization established by the revenue act of 1898.

"Because of these conditions, the state is deprived of approximately $20,000,000 of revenue long past due from the collector of this county. The credit of the state is actually threatened. Furthermore, the local governments in this city face a revenue famine, and a serious breakdown is in prospect in the very near future.

"Obviously, governments cannot function without revenue. This revenue comes from taxes and is not available unless the taxes are assessed and collected in accordance with the law. The indications are that the assessment of the taxes for the year 1929 will not be completed within the time prescribed by law and that the assessments for the years 1930 and 1931 will be long delayed.

"To avert public disaster, to keep the schools open and the police, firemen and other necessary officials on the job, to restore and maintain the credit of the community and save it the disgrace and humiliation of bankruptcy, the committee finds that the existing assessing system should be abolished forthwith.

"The committee, after careful study and consideration, believes that there should be created a board of assessment and revision, consisting of three members, one member thereof to be the county assessor.

"The committee suggests that the legislature immediately pass as an emergency measure a bill or bills bringing about such reform.

"Responsibility Up to Officials."

"Meanwhile it must be remembered that the citizens' committee is not chargeable with the responsibility of providing funds to enable the county and city to carry on. While the committee is willing to do what it can to help, the responsibility of providing the necessary funds and of performing their several duties must necessarily be that of the officials whom the people have elected for that purpose."

Representative Elmer J. Schnackenberg of Chicago has introduced two alternative bills to revise the assessing machinery, each carrying an emergency clause with a view to revamping the assessing methods before the 1931 quadrennial assessment is started in March.

Board Would Be Appointed.

One bill, sponsored by the joint tax commission, abolishes the town assessors and substitutes one assessor appointed by the president of the county board. It also abolishes the board of review, substitutes a board of revision, one member of it the assessor and the other two members appointed by the president of the county board. The other bill is similar so far as the assessors are concerned, but it retains an elective board of review.

Mr. Strawn stated that his committee did not mention either particular bill, as it is more concerned with the principles of the legislation than the details.

PENS 240 MONTHLY LETTERS TO MOTHER TO HIDE HIS HANGING

Canon City, Colo., Jan. 26.—(AP)—The postman will deliver a letter each month for twenty years to the aged mother of John Walker, convicted bank robber-slayer, even though the wayward son is hanged next Friday night.

Walker, following his conviction of the murder of Coral A. Hickman, Eads, Colo., deputy sheriff, was insistent his mother not be allowed to visit him. He obtained the promise of his sisters that the mother, Mrs. Julia Rhodes, 71, of Joplin, Mo., would be told he was serving a 20 year term in the state prison here.

He has arranged to write a series of letters, and to have them mailed, one each month, from Canon City. He expects Mrs. Rhodes will die before the 20 years run their course, still unaware her son has paid with his life for the slaying of the officer.

Walker, with two companions, Andrew Halliday and Claude Ray, were denied a rehearing today by the state Supreme court.

CLARA PENS NOTE PLEADING MERCY BE SHOWN DAISY

'Her Ways Not My Ways,' Ex-Secretary Retorts.

(Pictures on back page.)

Los Angeles, Cal., Jan. 26.—(AP)—Clara Bow made a last minute plea today for mercy for her former confidante, Daisy De Boe, as the young woman began a fight against her conviction for the theft of $825 from the actress and obtained a delay of sentence.

In a letter written in her own hand yesterday the actress told District Attorney Buron Fitts, "I find myself unable to avoid letting you know that it is my hope that mercy will be shown to Daisy De Boe."

It was delivered a few minutes before court opened and turned over to Deputy District Attorney David Clark, who prosecuted Miss De Boe.

The plea drew an answer from Miss De Boe, spoken with sharpness. Her face was lined with worry and the collapse of her mother in court a few moments before had unnerved her.

"Nice Enough," She Says.

"Clara's ways are not my ways. I would rather not comment on anything Miss Bow does. It's nice enough for her to write the letter, but it must be remembered that if Clara had thought a little more before she started all this it would not have happened."

Miss De Boe, convicted on one of 35 counts of grand theft last Friday after a jury had deliberated nearly 49 hours, changed her counsel for her fight to escape a possible term of one to ten years. As court opened Nathan O. Freedman, who defended her, announced William Bierne would take his place.

Bierne obtained a delay of sentence until Monday by entering a motion for a new trial and requesting a delay of arguments until he could familiarize himself with the testimony. He said he did not believe Miss De Boe would apply for probation.

His motion was based mainly on allegations that the verdict, reached by compromise, did not represent a fair opinion of all jurors.

Miss Bow's mother today issued a statement saying Clara was recovering from a cold, and was not threatened with pneumonia.

U. S. WANTS ITS SHARE IF HOUSE OF DAVID HAS HIDDEN TREASURE

Benton Harbor, Mich., Jan. 26.—(AP)—Official recognition of rumors concerning the hidden riches of the late "King" Benjamin Purnell, former ruler of the House of David here, was taken by the United States government today.

Fred L. Woodworth, collector of internal revenue for Michigan, announced that he had requested the intelligence unit of the internal revenue department to investigate the stories about the hidden money and to determine whether any money is due the government as income tax.

The reputed treasure of Benjamin is said to amount to between $600,000 and $700,000 in jewels and $1,000 bills. It is supposed to be hidden in secret vaults in the colony's "diamond house," which has been turned into a shrine centering about the mummified remains of the cult leader.

The government's action was seen here as a result of the activities of "Queen" Mary Purnell, Benjamin's widow. She has been attempting to enlist official aid in the search for her husband's hidden wealth with the intention of filing a claim on behalf of herself and about 200 dissenters from the House of David who followed her into exile from the colony two years ago.

BORRELLI PROBES FEES CHARGED BY SURETY COMPANY

An investigation into rates charged by the Grand Central Surety company of New York to furnish bonds for police prisoners will be conducted today by Judge Francis Borrelli in the South State street court. Pending determination of the inquiry the company is barred on order of the judge from scheduling bonds in the State street station.

Judge Borrelli ordered the quiz yesterday after learning that Joe Gagaer, 54 years old, 624 South State street, paid a $25 fee to a representative of the company to put up $100 bail for him. The usual rate is 5 per cent, according to Attorney Harry Goldman, an agent of the company. Judge Borrelli held the $25 fee was excessive and instructed police officials to appear before him today with files of the Gagaer case.

Not long ago Judge John H. Lyle of the Felony court summoned an official of the surety company before him because the organization scheduled bail for a number of prisoners. The official promised the company would not sign criminal bonds in the future.

If You Are Not Registered, REGISTER TODAY!
Polls Open 8 a. m. to 9 p. m.

GLAD TO TELL ABOUT KONJOLA

Read How the Good News Travels — See What New Medicine Did In This Case.

Good news spreads rapidly; that is why Konjola, the new and different medicine, is a household word in tens of thousands of American homes, many of them right here in Chicago.

MRS. ELLEN HUNT

Photo by Brothers, 2448 63rd St.

Konjola, the modern medicine of 32 ingredients, is sold solely on its record of victories. Konjola is not a so-called "cure all." There is no such thing in existence. But Konjola does make good, time after time, when all else tried has failed to relieve ills of the stomach, liver, kidneys and bowels, as well as rheumatism, neuritis and nervousness. Ask your druggist, for 40,000 druggists know all about this remarkable medicine.

But right now read what Mrs. Ellen Hunt, 535 W. 62nd street, Chicago, says about Konjola:

"For years my stomach troubled me, with gas and a grinding pain after meals. I could not get a good night's rest, and every morning it took me about two hours to get myself together. A friend in Bolton, Ohio, wrote me about Konjola and I gave it a trial. I have taken only four and one-half bottles and am sleeping fine, have no misery after meals, and I am certainly telling everyone what this splendid medicine did for me."

The files of Konjola fairly overflow with such sincere and voluntary endorsements. Give Konjola a chance to show you why seven million bottles of this amazing medicine were used in two years. Konjola is for the aged or the infant; for all the family.

BE THE PICTURE OF HEALTH

BUY KONJOLA IN ANY DRUG STORE

IT IS SOLD EVERYWHERE IN CHICAGO

Konjola

HUPMOBILE TAKES THE STRAIN OUT OF MOTORING

WITH ITS NEW *Free-Wheeling* DRIVE

STANDARD EQUIPMENT ON ALL ITS NEW SERIES HUPMOBILE SIXES AND EIGHTS

IMAGINE yourself in a typical traffic tangle. Shifting back and forth from second to high, jockeying out of the jam.

What a nerve-wearing ordeal!

But with Hupp Free-Wheeling you glide through—relaxed. Your "clutch-foot" rests at ease. You may shift from high to second, or from second to high, without touching the clutch. Hupmobile's Free-Wheeling gives you a quieter, smoother running car . . . without gear noise or roar; without motor drag or vibration when decelerating. It eliminates all driving-tension . . . even for the novice.

That's traffic-picnic. But on the straightaway, the real fun begins. You soar to high speed, take your foot off the accelerator . . . and still you float along! Riding on the wings of momentum! Resting your motor! Saving your fuel! Rolling free . . . like a glider in the air. Yet with your car always in gear . . . always in positive control.

Sooner or later, all motor cars must come to Free-Wheeling. But Hupmobile offers you, RIGHT NOW, *perfected* Free-Wheeling . . . tested by Hupmobile engineers for more than a year and a half . . . true to Hupmobile's traditional mechanical excellence.

Your Hupmobile dealer has a novel plan to propose to you—a seven-mile ride—proving every statement here. Try Free-Wheeling yourself. Ask your Hupmobile dealer for this thrilling seven-mile test.

SENSATIONALLY REDUCED PRICES LOWEST IN HUPMOBILE HISTORY

Usually when a product is so vastly improved, not only over its previous self but over all comparable competition, you'd expect to pay more, proportionately. Here's the greatest and newest improvement in motoring—Free-Wheeling—yet the lowest prices . . . the greatest values . . . in Hupmobile history. Read these reductions.

	NEW PRICE	OLD PRICE	SAVING
THE CENTURY SIX 70 H. P. FREE-WHEELING SEDAN	$ 995	$1195	$200
THE CENTURY EIGHT 90 H. P. FREE-WHEELING SEDAN	$1295	$1395	$100
THE 100 H. P. EIGHT FREE-WHEELING SEDAN	$1595	$1695	$100
THE 133 H. P. EIGHT FREE-WHEELING SEDAN	$1895	$2080	$185
THE 133 H. P. EIGHT FREE-WHEELING CUSTOM SEDAN	$2295	$2495	$200

PRICES STANDARD EQUIPPED ARE F.O.B. FACTORY

NEW SERIES FREE-WHEELING HUPMOBILE SIXES AND EIGHTS

GAMBILL MOTOR COMPANY, Inc.
Hupmobile Distributor Central Service—2231 Wabash Ave.
2230 MICHIGAN AVENUE CALUMET 5800

NORTH SIDE

Ridge Motor Sales Co., 1901 Ridge Ave., Evanston
Broadway Hupmobile Company, 5540 Broadway
Grossinger Motor Sales, 2658 Lawrence Ave.
Square Deal Harry's Motor Sales, 3312 Sheffield Ave.
Albion Motor Sales Co., 6548-58 N. Clark St.

NORTHWEST SIDE

Klemm Auto Sales, 4301 Milwaukee Ave.
Gran Motor Sales, 5522 Division St.
Chicago Avenue Motor Sales, 2253-54 W. Chicago Ave.

WEST SIDE

Lunal-Chambers Motor Co., 725 Madison St., Oak Park
G. & L. Auto Sales, 2002 W. 16th St.
Campbell Auto Sales, 2451-53 Ogden Ave.
Central Motor Sales, 1800 W. 22nd St.
Berwyn Motor Sales, 6813 Ogden Ave., Berwyn
Ellis-Bierman Motor Co., 4646 Washington Blvd.

SOUTH SIDE

Woodlawn Branch, 6210 Cottage Grove Ave.
Dorchester 0216
L. E. Lilly Auto Sales, 8041 S. Halsted St.
Balaskas Motor Co., 6012 S. Kedzie Ave.
Tourists' Garages & Auto Sales, 8044 S. Western Ave.
Clifford-O'Donnell Motor Sales, 7734 Stony Island Ave.
Century Motor Sales, 542-44 W. 119th St.
Boulevard Motor Sales, 6340-51 S. Ashland Ave.
Enders Motor Sales, 6426-28 S. Ashland Ave.
Harvey Bros., 12833 Western Ave.
Blue Island
Central Auto Sales & Service, 2463 S. Morgan St.
Roberts-Campbell Motors, Inc., 8048 South Park Way

TERRITORY

Feehan Motor Sales, 1105 N. Chicago St., Joliet, Ill.
Garkey Motor Sales, 303 Kishwaukee St., Rockford, Ill.
Hargrave Motor Sales, Pontiac, Ill.
Iowa Motor Co., 880 Locust St., Dubuque, Ia.
Hart Brothers, Clinton, Iowa
A. J. Lanning, Belvidere, Ill.
F. W. Lutz Automobiles, 865 Calumet Ave., Hammond, Ind.
Mathews Motor Sales, 304 W. Fifth Ave., Gary, Ind.
Newman Brothers, Dixon, Ill.

TERRITORY—(Cont.)

Rae Motor Sales, Libertyville, Ill.
Schumann Motor Sales, 1612 Third Ave., Rock Island, Ill.
J. C. Schomer, Kankakee, Ill.
Granger Motor Co., Fairbury, Ill.
Steeler Motor Company, 414 W. Third St., Davenport, Ia.
Underwood & Houge, 70-72 S. River St., Aurora, Ill.
Sheridan Road Garage, Sheridan Road at 59th St., Kenosha, Wis.
Soderberg Bros., 300-310 Main St., Galva, Ill.
Solon Bros., 121 N. Vermilion St., Streator, Ill.

TERRITORY—(Cont.)

West Road Motor Sales, 30 E. St. Charles Rd., Lombard, Ill.
Whitmer Motor Sales, Downers Grove, Ill.
P. L. Woodson, Morrison, Ill.
J. E. Ross Motor Sales, 612 Clinton St., Ottawa, Ill.
Cornwall Motor Sales, 259 Grove Avenue, Elgin, Ill.
Cuny Motor Sales, 8th and Michigan, Michigan City, Ind.
Ed Clay, Morris, Ill.
H. & L. Motor Sales, La Porte, Ind.
Hawthorne & Son, 114 N. Chestnut St., Kewanee, Ill.
Lenihan Motor Sales, Princeton, Ill.
Parris Motor Sales, Waukegan, Ill.
T. R. McCoy, Bradley, Ill.
Ed. Richter Motor Sales, 293 E. Stephenson St., Freeport, Ill.

The FRANCE

EXPECTS YOU ON BOARD AT PIER 57, NEW YORK

FEB. 14 OR MAR. 20

TO TAKE YOU ON A

30-DAY CRUISE

ALL AROUND THE WESTERN

MEDITERRANEAN

WITH THRILLING MOTOR TRIPS IN

NORTH AFRICA

ABOUT THE

BARBARY COAST

THIS is thrifty luxury, indeed—to do the Riviera and Morocco at a cost hardly more than you will pay to shiver through a solid month of winter at home! One morning you'll wake up to say hello to the Canary Islands. From then on it's Casablanca, Gibraltar, Algiers, Majorca, Monte Carlo, Naples, Messina, Algiers again (with ample time to explore), another glimpse of Gibraltar—and then home in time to greet the first robin. A French Line Agent can get you a good cabin and arrange all details for you. Phone him today. You *can* make it! French Line—213 N. Michigan, Chicago—or French Line Agents everywhere.

French Line

BOOK NOW

THE PRICES OF 30 DAYS OF UTTER LUXURY START AT ONLY

$550 [FIRST CLASS]

Florida

ROYAL PALM De Luxe to

Finer than ever before . . . a de luxe train from end to end . . . club and observation cars, compartments, drawing rooms, and the best of dining car service . . . only one night en route. Carries Sleeping Cars for Jacksonville, West Palm Beach, Miami, Tampa and St. Petersburg. The Royal Palm De Luxe leaves Chicago 3:10 P. M.

ROYAL PALM (ALL YEAR) . . . Sleeping Cars to Jacksonville, West Palm Beach and Miami . . . leaves Chicago 9:50 P. M.

PONCE DE LEON . . . Sleeping Cars to Jacksonville, West Palm Beach and Miami . . . leaves Chicago 10:40 A. M.

SUWANEE RIVER SPECIAL . . . direct to the West Coast of Florida . . . Sleeping Cars to Tampa and St. Petersburg . . . leaves Chicago 9:50 P. M.

NEW YORK CENTRAL LINES

THE SOUTHERN SR SERVES THE SOUTH

ASK ABOUT:—
All expense trips to Florida and Cuba.
Very low Round Trip fares January 12-24, March 16, April 4.
Ticket your Auto! Special facilities for shipping your car.
Check your golf bag free.

For detailed information ask any Ticket Agent or Big Four Route, 143 W. Jackson Blvd., Wabash 4600; Boulevard Ticket Office, 232 No. Michigan Blvd., Wabash 4300

J. A. EDWARDS, Northern Pass. Agt., 87 W. Jackson Blvd., Chicago, Ill. Tel. Wabash 4134

J. R. LEMON, Asst. General Passenger Agent, Big Four Route, 1857 Utilities Bldg., Chicago, Ill. Tel. Wabash 3562

BIG FOUR ROUTE
SOUTHERN RAILWAY SYSTEM

Double Your Income in 1931

If your money is now earning only 3% to 4%, with interest paid every 6 months, then you can double your income at once and earn

8% Interest on Your Savings and 12 Interest Checks a Year

RELIANCE jr. mtge. GOLD NOTES are so dependable that hundreds of investors, many of whom have been our customers for years, have never failed to get their Monthly Interest Checks right on time when due.

You can invest any amount:—$100, $500, $1,000 or more or you can also buy RELIANCE jr. mtg. Gold Notes on

EASY MONTHLY PAYMENTS

as low as $10 a month and earn 8% on every dollar you invest. Just think of it! In just 10 years you will accumulate:

At $10 a Month.....$1,835.00
At $25 a Month..... 4,588.33

CALL AT OFFICE or Write for Details

Reliance Corporation
INVESTMENT SECURITIES
20 South La Salle Street, Chicago
HOURS: Daily Until 5; Saturdays Until 2

How can I double my income and earn 8% on my Savings?
Name .....
Address..... T-56

SULPHUR
Quick Way to Heal Up
ERUPTIONS

Many Doctors Use It

More than a million men and women who suffered pain and embarrassment attending eruptions, rash, itch or blotches on face, neck, arms or body have discovered the doctor knows best. Nothing has been found to take the place of this compound of Sulphur and other valuable medicinal agents. It is best for **Rash—Scabies—Blemishes—Chapping—Rectal Itch—Pimples—Ringworm—Itching of Eczema—Dandruff Scales.** Get a jar of Rowles Mentho Sulphur from a druggist and anoint the infected areas with it before going to bed. Relief from burn and itch comes almost instantly. Ugly blemishes soon disappear and the skin clears right up. 'Use what doctors use—Rowles Mentho Sulphur.

Advertise in The Tribune

5 G. O. P. LEADERS JOIN IN ACTIVE FIGHT FOR LYLE

Give United Support to Defeat City Hall.

(Continued from first page.)

have their one and only chance today to register.

Engaged in addressing meetings, Judge Lyle did not visit his headquarters during the reception and installation of the quintet of leaders. In speeches at Malta lodge, Diversey boulevard and California avenue, and at the Morgan Park M. E. church, his subject was "The Good Citizen Pays the Freight."

"Who pays the millions of dollars yearly extorted from Chicago business by terrorist racketeers and gunmen?" he asked. "There is not a single Chicagoan, man or woman, who does not have to pay some of that extortionist tribute. Rich or poor, we all must dig into our pockets for our individual shares in spite of the fact that none of us receives therefrom the slightest benefit or return.

"The original payment, of course, goes to the racketeers from the business man who thereby hopes to obtain immunity from bombers, window smashers, sluggers and hoodlums, but it is evident he must make up his loss some way. He will be impelled to cut down his expenses or to raise the price of his product.

"Thus the ultimate consumer is compelled to pay more than he otherwise would be required to pay for goods or commodities he must purchase. Or the necessity for economy will call for the dismissal of an employé or employés, those discharged joining the army out of work."

Albert Attacks City Hall.

Speaking at an afternoon meeting at 4700 North Kedzie avenue, and at an evening meeting at 6923 South Halsted streeet, Ald. Albert attacked the employment of "experts" under the Thompson administration.

"This expenditure of nearly $1,000,000 a year," he said, "is absolutely uncalled for. It may be only a coincidence that the greatest need for 'expert' services always arrives when there is an election. But I doubt it."

It was reported about the city hall that Thompson's absence was due to another attack of rheumatism and that he has secluded himself in a downtown hotel.

Lyle headquarters announced the Barrett organization in the Twenty-third ward had indorsed the judge. The resolutions sent in were signed by Fred Belsan, ward leader; William Hall, Martin Guon, Joseph B. Brom, Andrew Beierwaldis, and Harry Gerger.

Alex Kieferstein, who had filed, he said, at the request of the Deneen ward organization, withdrew yesterday as a candidate for alderman from the Fourth ward. In a statement he issued he said he wanted to devote his entire time to the Lyle campaign because he felt that the thing of greatest importansce to his ward, as well as to the city as a whole, was that "a mayor of the right type be chosen."

200 CANDIDATES IN ALDERMANIC RACE ARE CHALLENGED

The candidacies of nearly 200 entrants in the aldermanic campaign were challenged yesterday when protests against nominating petitions were filed with the board of election commissioners. The protests were based largely on alleged irregularities in the petitions, such as duplication of names, insufficient signers, nonregistered and nonresident indorsers and improper forms.

Yesterday was the last day for challenging the petitions and the election commissioners were swamped by a last minute rush of sitting aldermen and their objections to their rivals. The commission announced it would begin hearing the protests tomorrow and would continue until all had been heard. It is expected that a great number of the petitions will be thrown out.

Ald. John S. Clark [30th] filed protests against 10 of the 13 candidates who entered the race against him, among them three other Clarks. The alderman said he would show that the three Clark petitions had been circulated along with the petitions of three other candidates and bore duplicate signatures, which would make them invalid.

A score of candidates already have withdrawn from the race and many others are expected to quit by Feb. 4, the last day for withdrawing. Four hundred and thirty started the race.

LAWYERS FACE WRITS TO FORCE CANAL EVIDENCE

30 Absent at Hearing on Disbarment.

The failure of some thirty lawyers employed by the sanitary district during the whoopee days to appear voluntarily in court and tell of their services with the district may result in writs being issued to compel them to testify. This was indicated yesterday when the hearing came to an abrupt halt because no more of the fifty-five defendants were ready to testify at the hearing on the disciplinary action brought against them by the Chicago Bar association.

Fifteen of the defendants have testified since the hearing started two weeks ago. The information of the bar association, filed with the Illinois Supreme court, alleges that the lawyers accepted money without rendering commensurate service to the district. The charges are being heard by Circuit Judge Taylor sitting as commissioner for the Supreme court.

No More Witnesses Present.

When the examination of the fifteenth witness was concluded at 2:30 p. m. yesterday Attorney Thomas J. Symmes, who represents twenty-six of the respondents, told Judge Taylor that no more of the witnesses were in the courtroom. The judge suggested that a twenty minute recess be taken while Symmes summon a few of his clients to the courtroom.

Symmes replied that it would be useless because he had phoned some of his clients at noon and all said they would be unable to appear. Following the hearing representatives of the Bar association said that they believed the lawyers were evading the hearing, and that if necessary the association would subpoena them to force their appearance.

One of the witnesses yesterday was Harry Mantell, who said that he was hired by Timothy J. Crowe, then president of the district, and was on the pay roll from November, 1927, to December, 1928, receiving $5,908. He said he joined the district's legal department a few months after being admitted to the bar.

Says He Did No Work.

"What did you do," he was asked by Attorney Willard Matheny, representing the association.

"I merely reported there. Two or three times a week during the first four months and after that about once a week," Mantell said.

"Did you do any actual work for the district?" the witness was asked.

"No, I didn't," he replied.

"Do you think the compensation paid you was fair and reasonable?"

"Yes, I do," Mantell declared. "Reporting at the office consumed a good deal of my time."

Medard A. Kunz said that he was a member of the district's legal department for eighteen months for which he was paid $8,000. He said that he had been given a written order to attend all board meetings but that after Trustee Michael Rosenberg, his sponsor, died he didn't appear at the meetings. That was all the work he had done, he said.

Samuel Groff Is Witness.

The third witness was Samuel J. Groff, who was a member of the legal department for three months. He said that he had joined the legal staff because of his personal friendship for Trustee Rosenberg and that he had had no political connections whatever.

Later he revealed, under questioning, that he is a member of the Twenty-fourth Ward Democratic club and that he is a brother-in-law of Emanuel Abrahams, west side politician. He said that he didn't believe he had spoken to Abrahams about getting the job. He was paid $416 a month by the district.

The day of her party, and her chum can't go

Nature is so inconsiderate!

POOR Alice! As old-fashioned as her mother. In mother's day there was no help for the girl who suffered every month. But this is 1931!

A million modern women have ended their monthly martyrdom to pain. They make engagements — and keep them — without a thought to the time of month.

And so can you.

If you want your periods to be painless, take Midol—a medicine made for the purpose. Take it in time, and the pain won't even start. If the pains have started they will subside in from five to seven minutes. No matter how bad a time you've always experienced, Midol never fails.

How can anything so harmless—for Midol is not a narcotic—be so effective, and act so quickly?

Only the specialists who found this wonderful antidote for pain can answer that. But any woman who has tried it can tell you that Midol will remove your last excuse for ever giving-in to periodic pains, headaches, etc.

Go
Illinois Central
THE ROAD OF TRAVEL LUXURY

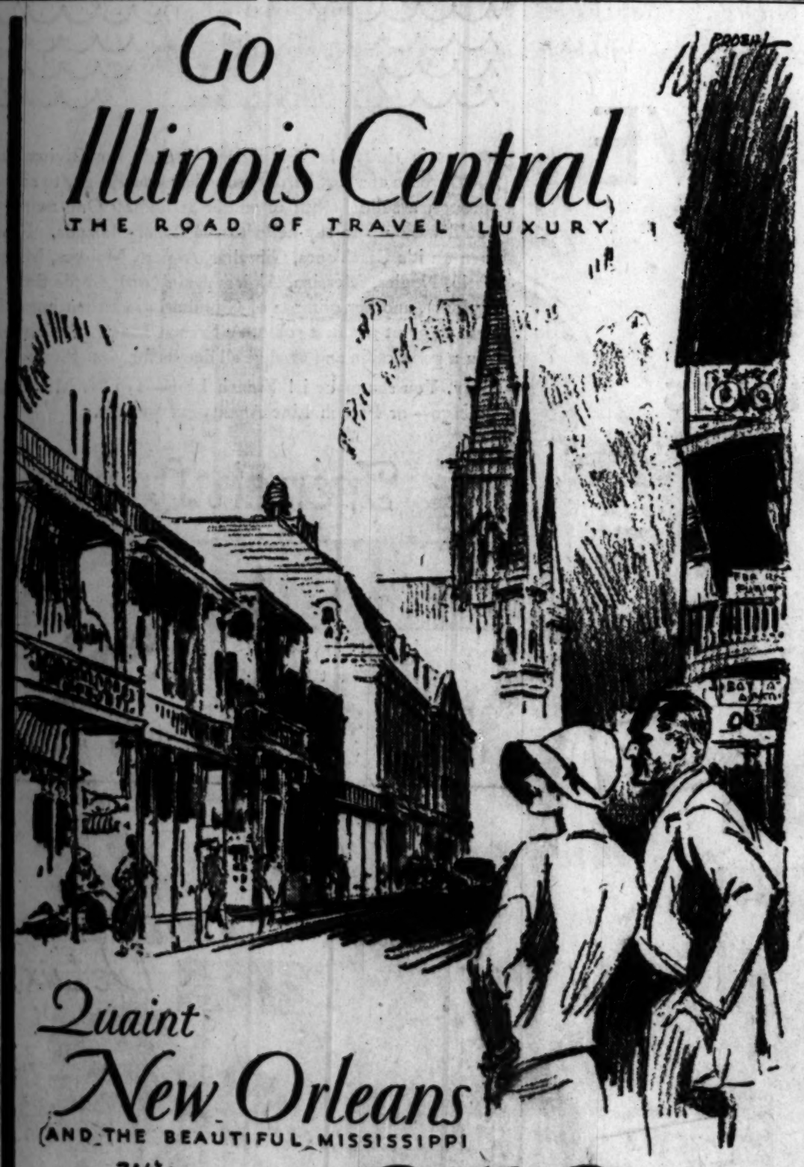

Quaint
New Orleans
(AND THE BEAUTIFUL MISSISSIPPI

Winter Vacations Pay!

See Mardi Gras at New Orleans and Biloxi February 17th, 1931. Reduced fares. Midwinter vacation party—6 days, $85 and up, all-expense from Chicago... Ask about two weeks of sunshine for only $166.58 and up—all-expense from Chicago.

Low Round Trip Fares

Reduced fares every day—season limit. Unusually low fares—shorter limit—certain dates not

New Orleans	$34.01
Biloxi	32.73
Gulfport	32.73
Pass Christian	33.08
Havana, Cuba (via New Orleans and steamer)	96.36

Gulf Coast
BILOXI • GULFPORT • PASS CHRISTIAN

Follow warm sunshine to quaint New Orleans. Visit the fascinating French Quarter—the age-old haunts of daring pirates who anchored nearby the beautiful Mississippi Gulf Coast . . . Golf, fish, sail, or rest, in this land of sunlit days, starlit nights, and delightful climate—just overnight from winter.

Only 21 Hours from Chicago
Panama Limited
The Last Word in Elegance and Luxury
Leave Chicago 12:30 p.m. Arrive New Orleans 9:30 a.m.
Arrive on Gulf Coast 10:20 a.m.

PHONE OR CALL
City Ticket Office, 143 West Jackson Boulevard . . . . . Phone Wabash 4800, Local 38
Travel and Tour Bureau, 208 South La Salle Street . . . . . Phones State 0313-4-5-6

Illinois Central
THE ROAD OF TRAVEL LUXURY

USE THIS COUPON

L. V. LANIGAN, Passenger Traffic Manager
Illinois Central System, 301 Central Station, Chicago, Ill. 165

Send without cost to me all information regarding:
☐ New Orleans ☐ Beautiful Mississippi Gulf Coast ☐ Mardi Gras All-Expense Tour ☐ 2 weeks of sunshine for $166.58 and up ☐ Caribbean Cruises ☐ Panama Canal and other foreign lands nearby ☐ Cuba ☐ Mexico ☐ Mobile, Alabama ☐ Vicksburg National Military Park ☐ Natchez Delmar ☐ Florida ☐ Georgia ☐ Hot Springs, Ark. ☐ California ☐ Texas and the Southwest ☐ Nassau
☐ Individual all-expense tour to..... ☐ Special all-expense tours
☐ Round-the-world cruises. ☐ Special low fares to.....
☐ Hotel rates and information at.....
☐ New economical automobile shopping plan.

Name.....
Address..... Phone..... 40

General Motors invites you

ADMISSION FREE

General Motors invites you to the Special Showing of General Motors products in the Grand Ballroom and in the Exhibition Hall of the Hotel Stevens—in progress all this week.

Attendance involves no charge whatever. And you can enjoy the attractive settings and the music while you view the latest achievements of General Motors engineers, artists and craftsmen. There is a cordial welcome awaiting you any time, from ten in the morning until midnight. Be sure to come and see this important display.

GM GENERAL MOTORS

CHEVROLET • PONTIAC • OLDSMOBILE
OAKLAND • BUICK • LA SALLE
CADILLAC • FISHER BODY • GENERAL MOTORS TRUCK • YELLOW CAB
FRIGIDAIRE • GM RADIO

In addition to this exhibit see the General Motors displays at the National Automobile Show at the Coliseum.

Decorations by Wittbold • Music, both afternoon and evening, by Joseph Gallicchio and His Concert Orchestra

GENERAL MOTORS SPECIAL SHOWING

HOTEL STEVENS • JAN. 24 to 31

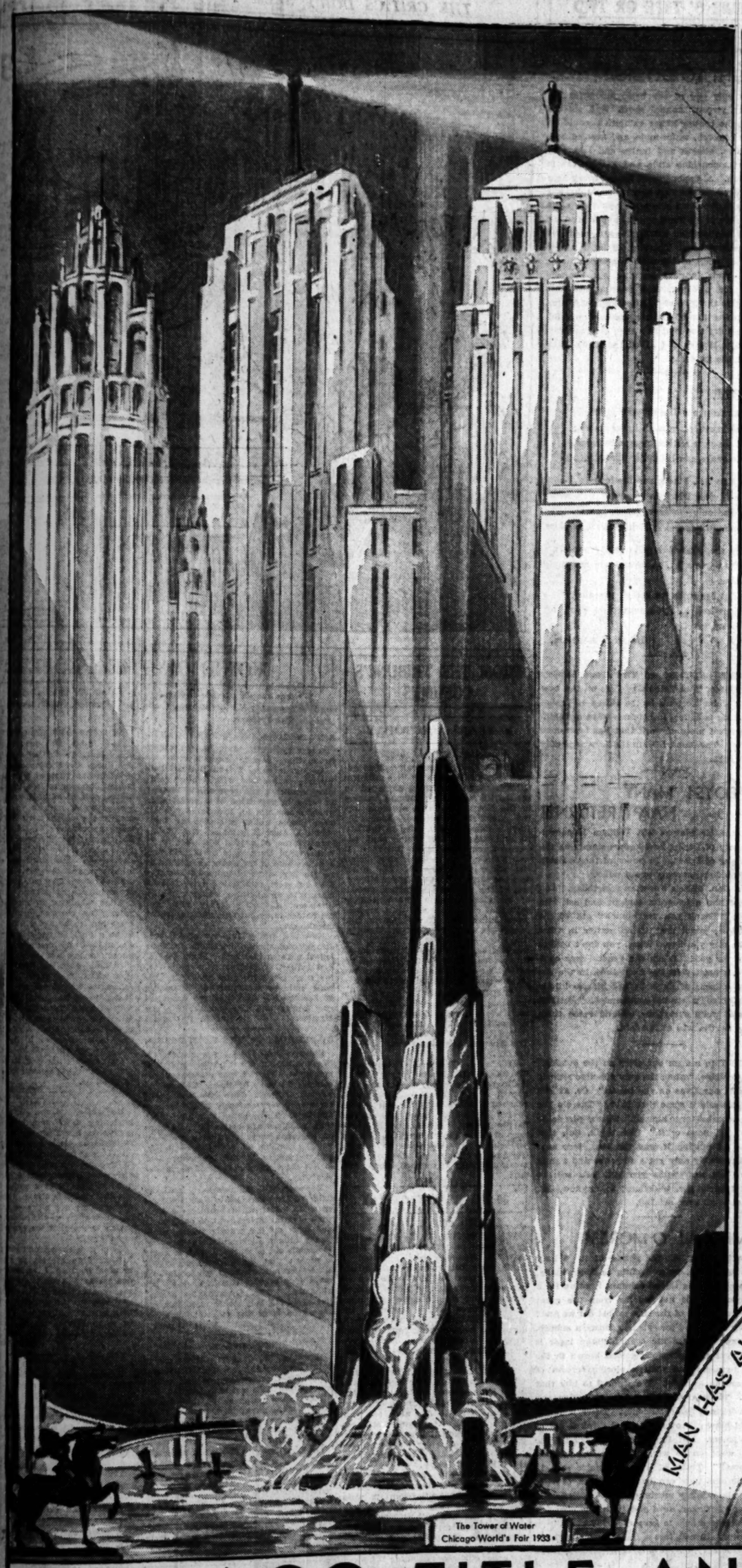

84th Year

Since 1847, the fortunes of Chicago and its people have been closely linked with those of Chicago Title and Trust Company.

The city has been built and rebuilt upon the Abstracts of Title and the Guarantee Policies of this Company.

In its Trust business, it has pioneered in the development of new safeguards for the protection of estates.

Entering the 84th year of its growth in and with Chicago, the Company takes this occasion to reaffirm the enduring principles of its organization:

No Demand Liabilities:

We accept no deposits; we do no commercial banking.

No Trading in Securities:

We sell no securities to the public. Purchases for our trust accounts are made impartially in the open market.

$2,000,000 Special Reserve Fund:

This sum has been set aside to safeguard interest-bearing investments made by us for our trust beneficiaries. Before they can lose anything through default of principal or interest, we must lose Two Million Dollars.

CHICAGO TITLE AND TRUST COMPANY

69 West Washington Street — *Assets Over $37,000,000*

DIRECTORS

CHARLES S. CUTTING
Cutting, Moore & Sidley, Lawyers

JUSTIN M. DALL
Vice-President Chicago Title and Trust Co.

ABEL DAVIS
Vice-President Chicago Title and Trust Co.

BERNARD A. ECKHART
President B. A. Eckhart Milling Co.

MOSES E. GREENEBAUM
Vice-Chairman, Board of Directors Central Trust Company

MORTON DENNISON HULL
Lawyer

NOBLE BRANDON JUDAH
Judah, Willard, Wolf & Reichmann Lawyers

A. R. MARRIOTT
President Chicago Title and Trust Co.

AMOS C. MILLER
Miller, Gorham & Wales, Lawyers

NATHAN G. MOORE
Cutting, Moore & Sidley, Lawyers

HOLMAN D. PETTIBONE
Vice-President and Trust Officer Chicago Title and Trust Co.

F. STANLEY RICKCORDS
Lawyer

DONALD RILEY
Vice-President Chicago Title and Trust Co.

EDGAR M. SNOW
Edgar M. Snow & Co. Real Estate, Loans

HUGO SONNENSCHEIN
Sonnenschein, Berkson, Lautmann & Levinson, Lawyers

SHERMAN C. SPITZER
Vice-President and General Counsel Chicago Title and Trust Co.

MELVIN A. TRAYLOR
President First National Bank of Chicago

ALBERT H. WETTEN
Albert H. Wetten & Co., Real Estate

BERTRAM M. WINSTON
Winston & Co., Real Estate

HARRISON B. RILEY
Chairman of the Board Chicago Title and Trust Company

Chicago Daily Tribune

THE WORLD'S GREATEST NEWSPAPER

FOUNDED JUNE 10, 1847

ENTERED AS SECOND CLASS MATTER JUNE 3, 1903, AT THE POSTOFFICE AT CHICAGO, ILL., UNDER ACT OF MARCH 3, 1879.

All unsolicited articles, manuscripts, letters and pictures sent to The Tribune are sent at the owner's risk, and The Tribune company expressly repudiates any liability or responsibility for their safe custody or return.

TUESDAY, JANUARY 27, 1931.

THE TRIBUNE OFFICES.

CHICAGO—TRIBUNE SQUARE.
MILWAUKEE—TRUST COMPANY BUILDING.
NEW YORK—220 EAST 42D STREET.
WASHINGTON—815 ALBEE BUILDING.
BOSTON—718 CHAMBER OF COMMERCE BUILDING.
ATLANTA—1825 RHODES-HAVERTY BUILDING.
LONDON—135 FLEET STREET.
PARIS—1 RUE SCRIBE.
BERLIN—69 UNTER DEN LINDEN.
RIGA—ELIZABETES IELA 15/3.
ROME—GALLERIA COLONNA (SCALA A).
VIENNA—6 ROSENBURSENSTRASSE.
WARSAW—PLAC KRASINSKA 6.
GIBRALTAR—HOTEL CECIL.
PEIPING—GRAND HOTEL DES WAGON-LITS.
SHANGHAI—39 AVENUE EDWARD VII.
TOKIO—IMPERIAL HOTEL.
MEXICO CITY—HOTEL REGIS.
PANAMA CANAL—HOTEL TIVOLI.

SPECIAL REPRESENTATION.
SAN FRANCISCO—220 KOHL BUILDING.

THE TRIBUNE'S PLATFORM FOR CHICAGOLAND

1. *Make Chicago the First City in the World.*
2. *Start the Subway.*
3. *Electrify the Railroads.*
4. *Abolish the Smoke Pall.*
5. *Separate Grades of Boulevards and of Through Streets.*
6. *End the Reign of Gangdom.*

"Give me liberty to know, to utter and to argue freely according to my conscience, above all other liberties."
—Milton.

RADICALISM AND RELIEF.

Liberal minded criticism of the Fish committee's report on communist activities in the United States begins, of course, with the charge that the committee was biased and found what it was looking for. The same may as fairly be said of its critics. The conclusions of the committee had at least enough facts to support them as to justify serious attention to Red activity and some serious consideration of practical means to protect the American community from them. The proposals of the committee deserve discussion and probably most if not all that require action by congress or the executive, adoption.

On the other hand, we are not disposed by the report to despair of the republic, and we agree heartily with the views of one member of the committee, Representative Nelson of Maine, who does not think it the best way of dealing with communism to persecute it and drive it underground. He touches the gist of the problem when he says that "in proportion as we work out economic justice here in America and so order our system that labor shall share in the economic life of the nation as fully and fairly as it now shares in its social and political life will radicalism fall of its own inanition and the threat of communism cease to disturb us."

An empty stomach is the great revolutionary, and mere counter propaganda will not fill it. In America we had our political and social revolution. It is the difficult problem suggested by Representative Nelson, the establishment of economic conditions favorable to the security and reasonable prosperity of the people, that is still in process of solution. Men and women whose conditions of living are insecure and seriously unsatisfactory cannot be argued into complacency nor driven into it by force. We do not underestimate the difficulties of the problem, but we are confident they are surmountable without recourse to socialistic experiments, but by methods founded upon the American faith in progress through the free individual. At the present moment the individualist order is passing through a severe test, because there is widespread deprivation and even acute suffering on a considerable scale. This challenges our beliefs and our conditions and inclines many to look for panaceas or alternative systems offered by theorists and agitators as sure cures for whatever ails us. There is already a disposition in the highest quarters to desert American principles of public action and there will be a growth of radical sentiment and a harvest of radical proposals.

The answer is not argument or heedless repression, but a strong effort to improve conditions, not only by well considered measures of public action but by generous contribution of private means. Those who have means must give promptly and liberally, not merely from humanitarian motives but as a constructive contribution to their own security and to the order in which they have reason to believe. It is natural that the demand for huge government expenditure, with its promise of increased taxes, should check this process of private initiative and tempt to the shirking of personal responsibility. It should not be permitted to do so, for it represents a short-sighted view of our common problem. The Red Cross is now raising a fund of $10,000,000, of which the local quota is $940,000. The money is needed at once and should be understood as an investment in Americanism. In the war years the American people gave lavishly under the impulse of patriotism. The present situation calls for the same and even a greater expression of the American spirit.

THE UNITED STATES AND LIBERIA.

The council of the league of nations has provided for a Liberian committee representing Germany, Britain, France, Italy, Spain, Venezuela, Poland, Liberia itself, and the United States. The committee is to proceed to the African republic, reorganize the state administration, put its finances in order, and stop slave trading with the adjoining colonies of European nations. It is estimated that from ten to twenty million dollars will be needed to restore a sound and responsible government and prevent the sale of slaves. The United States is invited to contribute to the necessary loan.

Liberia, as one of the American attempts to escape from the consequences of slavery in the United States, has been regarded as a ward of this country. It is now remote from its purpose and from the land where the idea was born. Nevertheless, a touch of responsibility has been acknowledged in the past and could be again, but not with European associations in it.

Some of Liberia's troubles have grown out of its relations with France and Great Britain. It has lost territory to their encroachments. In 1908 the United States intervened in an effort to straighten out its affairs and to protect it from invasion and interference. Internally it is exposed to all the ills natural to a republican experiment in a people not competent for it. Its large resources are not developed and it has fallen into the scandal of slave trading, in which its neighbors have responsibility.

The United States cannot afford to join a work undertaken by a league of nations committee containing some highly interested members. A regard for consequences would keep this government out of that enterprise. If the United States cannot undertake it alone the league committee should be on its own responsibility in the matter, and that responsibility includes the money end of it.

THE ROAD TO MARKET.

Under the rivers and harbors act of 1930 the secretary of war is authorized to accept from New York state its barge canals connecting the great lakes with tidewater in the Hudson river. Opposition to the bill came largely from the representatives of the central and northwestern states, who, for reasons difficult to fathom, wanted the St. Lawrence waterway as their outlet to the sea and would have nothing to do with any alternate route.

Oddly enough, this opposition from the wild jackass states has been reinforced from within New York state itself. The legislature has shown a considerable reluctance to transferring the canals to the federal government, although in their present state the canals cost the taxpayers of New York at least $3,000,000 a year and may be expected to continue to operate at a loss until a considerable sum is spent in reconstruction.

The canals are 12 feet deep, which is somewhat too shallow. That obstacle to extensive use of the waterway is less serious, however, than the clearance beneath the bridges, which is only 15½ feet. Because the bridges are low it is impossible to construct a vessel which will navigate the canals profitably with many kinds of cargo, of which lumber and paper will serve as examples. A bloc in the New York legislature is as reluctant to spend the money required for reconstruction as it is to turn the problem over to the federal government. Until this dilemma is resolved a waterway of vast potential value to east and west alike must remain of only limited consequence in the nation's economy.

The corn and wheat belts have little to export now to either Europe or eastern Canada. We used to send wheat and other cereals to Europe and steel and other manufactured products to Canada. The farm board, by creating an artificially high price for wheat in our markets, has forced western Europe to buy elsewhere, in Canada, Russia, Australia, and the Argentine. Likewise, the recent tariff retaliation in Canada has tended to close that market to our manufactures. The St. Lawrence seaway, to which the United States is expected to contribute at least half the cost, would provide a magnificent gateway from the Canadian wheat fields to the consuming markets of Europe, but can be of no value to our farmers as long as our wheat is held above world prices.

On the contrary, the Hudson river route would prove of immense value even if the farm board continues to hold American wheat at 20 cents above the world market and even if there is no modification of Canadian tariff policies. In all of Canada there are scarcely 10,000,000 consumers, fewer by 3,000,000 than there are in New York state alone. A great consuming market for the products of our farms lies along our eastern seaboard. New York, for example, grows only 5 per cent of the wheat it consumes; the rest comes from the west, and much of it would come by canal if the canal were properly developed.

These are economic realities which should have impressed the western congressmen and the New York legislators with equal force. The western congressmen showed no sense of the interest of their constituents, the producers, and the New York legislators are showing no sense of the interest of their constituents, the consumers. Both would benefit from the federalization of the New York waterways.

REGISTRATION DAY.

There are citizens who permit their disgust with the political leadership and conditions of the city to discourage them from going to the polls at all. Happily they are few in number. Indifference and lack of a sense of citizen duty, laziness, ignorance, and shortsightedness keep a much larger number away. The state of our local government is serious enough to reduce this number substantially for the coming primaries and election of mayor and aldermen. For all responsible citizens the duty presented today is clear. They should be certain that their names are on the poll list in their respective precincts, and, if they are not, that they are put there today. The only safe way is to register before going to work. This is the only registration day before the primary. The books are opened at 8 a. m. and closed at 9 p. m.

Editorial of the Day

FROM LIGHT YEAR TO PARSEC.

[New York World.]

As well as we can make out, the astronomers merely go from bad to worse, so that for all the regard they have for human feelings they might just as well be vivisectionists. Time was, it will be recalled, when they spoke of light years as glibly as the rest of us might speak of fortnights. Now a light year is the distance that light travels if it goes for a whole year without hitting anything, which often it apparently does; and if you start with the 186,000 miles that light travels in one second and multiply by the sixty seconds that are in one minute and then by the sixty minutes that are in one hour and then by the twenty-four hours that are in one day and then by the 365 days that are in one year you find out that a light year is 5,865,696,000,000 miles. This not only makes you dizzy, but melancholy as well, for you cannot help reflecting that if the pole star is forty-five light years from the earth, the removal of a magistrate in New York cannot make much difference in the universal scheme of things.

But now comes an astronomer, Dr. Piet Van De Kamp of the McCormick observatory at the University of Virginia, and begins to talk about parsecs. A parsec, we discover from Funk & Wagnalls, is a "unit of length used in expressing the distance of the stars. One parsec is almost exactly 206,265 times the mean distance of the earth to the sun." The mean distance of the earth to the sun, according to the World almanac, is 92,800,000 miles; 92,800,000 times 206,265 is 19,141,392,000,000 miles, or more than three times as far as a light year. And if the Milky Way is at least 7,000 parsecs off, as Dr. De Kamp says it is, what does it really amount to if there is a little profiteering in milk?

For our part, we become less and less enamored of astronomers. Physicists are the lads we like dealing, as they do, with electrons; for beside an electron a man is as gigantic as a parsec is beside a parasang.

SOUNDS LIKE THE WEST.

Visitor—I believe your village is very healthy, is it not?

Inhabitant—It is the healthiest spot on earth.

Visitor—And yet your cemetery is pretty full.

Inhabitant—Yes, but they are the graves of doctors and undertakers who have died with broken hearts. —Exchange.

How to Keep Well By Dr. W. A. Evans

To the limit of space questions pertaining to hygiene and prevention of disease will be answered in this column. Personal replies will be made to inquiries under proper limitations when return stamped envelope is inclosed. Dr. Evans will not make diagnosis or prescribe for individual disease.

[Copyright: 1931: By The Chicago Tribune.]

RHEUMATISM.

SOME one has divided heart diseases into two great groups. One group resulting from the wear and tear of life, from faulty habits, and allied causes is on the increase. The other group, resulting from childhood infections, rheumatism, sore throats, and various infections of childhood, is on the decrease. Somehow, what is being done is accomplishing good results as far as the second group is concerned.

And this means that we are encouraged to dig all the deeper and try all the harder. It means that parents of young children have an increased interest in everything that is learned about those diseases of children which cause heart disease. At the head of the list comes juvenile rheumatism. The British regard rheumatism of children as a public health problem and worthy of intensive study. One of their conclusions is that juvenile rheumatism is not contagious.

It is due to a streptococcus, in all probability, but environmental conditions are more important in its causation than is the coccus. Effort to prevent juvenile rheumatism should be directed against bad environment and not against catching it from those who have it.

Juvenile rheumatism is a disease of the upper stratum of the poor. So true is this that this level of society has been called the rheumatic stratum. The children of the rich and of the very poor are not often attacked by rheumatism and they are quite apt to escape rheumatic heart disease. If children from this rheumatic stratum are taken from their own homes and put in boarding schools, or even in asylums, they generally escape juvenile rheumatism. There is something in the diet or clothing of the child, the ventilation or heating of the home on this rheumatic level that makes for juvenile rheumatism.

Congestion in sleeping rooms and in beds is a factor that makes for it. Juvenile rheumatism is highly prevalent in industrial centers. It is particularly in evidence in manufacturing towns. On the other hand, children from the rural districts are quite apt to escape it. Moist, cold weather causes it to become prevalent. On the other hand, there is not much of it when the air is dry, the wind is blowing toward the sea, the sun is shining, and the weather is balmy.

FROST BITE IN FEET.

Mrs. C. J. writes: Last year was my first year with frozen feet and this year I am cured. You might say this is unusual. I found a remedy that was very simple and cost very little. I bought a 15 cent bottle of oil of cedar and used about one-quarter of it and now there isn't any sign of frozen feet.

MAY BE DUE TO CROUP.

Mrs. K. D. K. writes: Please tell me what you think causes my little girl of 7 to wheeze and cough so. Sometimes when she is eating, or shortly afterwards, she coughs like she has a deep cold and has growls in her chest. Often she coughs up a foamy substance and complains of her stomach hurting and draws up into a knot. Her stomach seems to sink in from her striving to get her breath. Sometimes the trouble will last two or three hours and then the difficulty in breathing will last for a few days.

REPLY.

My guess is that she is croupy. If so, your physician can straighten her out with viosterol, cod liver oil, and other tonics and open air sunlight.

FRIEND OF THE PEOPLE

Letters to this department must be signed with names and addresses of writers.

NOISE NUISANCE.

Chicago, Jan. 16.—[Legal Friend of the People.]—Every night the men selling newspapers on our corner keep calling their papers in a loud, continuous and disturbing tone of voice, until one or two in the morning. Do not object to their calling until ten or eleven or selling their papers all night, but any loud yelling after eleven o'clock certainly is sleep breaking, nerve wrecking and a nuisance. Please advise what can be done? C. R. S.

Section 2649 of the city code provides "no person shall make upon a public street or in such proximity to a public street as to be distinctly and loudly audible upon such public street any noise for the purpose of advertising—provided that the said restrictions shall not apply to any public alley in the city between the hours of 7:1 a. m. and 6 p. m."

TRIBUNE LAW DEPARTMENT.

ALLEY OBSTRUCTIONS.

Chicago, Jan. 16.—[Friend of the People.]—A bungalow owner across the alley from me is dumping ashes into the alley and they are freezing into a big heap, making it very difficult for me to drive in and out of the garage. Please bring this to the attention of the proper authorities. S. J. P.

Report is made that notice has been served on offenders to stop further dumping and to provide regulation containers for the accommodation of refuse output. Alley has been given a thorough cleaning and is now in good condition. JOSEPH J. BUTLER, Superintendent of Streets.

NO PREFERRED CLAIM.

Chicago, Jan. 16.—[Legal Friend of the People.]—On Dec. 13, 1930, a bank draft was issued to me by my home town bank on a federal reserve bank. The draft reached the clearing house the same day our bank was closed. My draft was not honored and was returned to me. Please advise if I have a preferred claim or must I take my chances with the rest of the depositors? H. L. J.

You would have no preference.
TRIBUNE LAW DEPARTMENT.

FOR CHILDREN'S PROTECTION.

Chicago, Jan. 16.—[Legal Friend of the People.]—A man and wife are divorced and wife has custody of 3 children and she carries weekly paid insurance on herself and makes it payable to the children. 1. If she dies before children are of age, who collects it? 2. Can a girl at the age of 18 collect money left to her if she is made beneficiary? 3. Or should it be made payable to a sister to care for the children? M. J.

1. It would be paid to a guardian for the children.
2. Yes.
3. Do as you think wise.
TRIBUNE LAW DEPARTMENT.

A LINE O' TYPE OR TWO

How to the Line, let the quips fall where they may.

IT OUGHT TO GO BIG!

There is only one of our basic industries left that doesn't give an annual show. And what a swell show the bootleg likker exhibition would be. All kinds of hootch, white mule, and needled beer in big bottles, glasses and tanks, and real alky coolers and moonshine stills and speakeasies in full operation. Al Capone could lecture every hour and the government's dry sleuths could have a shooting gallery on one side and show their stuff. The racketeers of all kinds would have booths and the bandits and gunmen would give afternoon and evening performances. There could be a parade every day at noon of beautiful cages containing wets with their tongues hanging out hoarsely screaming for a drink, drys singing the 18th amendment to the tune of "Little Drops of Water, Little Grains of Sand," and statesmen who drink wet and vote dry showing how they get that way. Yes, indeed, a Hootch and Allied Industries Exhibition ought to go great.

WISDOM.

I would not take the toll of all your summers,
This brief, sweet spring is all I dare to ask;
I could not see your restless eyes go roaming,
While you make gay behind a painted mask.

So you may go . . . I have another lover,
I see myself when I look in his eyes,
And yours had only depths of purple oceans,
And rhyming winds and star-blown black of skies.

Run quickly then, hands deep in empty pockets,
I shall choose wealth . . . dreams are an empty fear.
The other lad has coins for golden spending,
Love never lasts . . . you taught me that, my dear!

HELEN WELSHIMER.

THE ART SECTION of THE TRIB Sunday quoted Architect Tom Tallmadge thus on the new painting of John Norton's in the Board of Trade: "The painting is 35 feet in height, and in my opinion is the finest piece of work that has been done in Chicago." The Mona Lisa in the Louvre is only three feet high.

WELL BOYS! MANY HAPPY RETURNS!

This is the birthday of Mr. William Hohenzollern, formerly of Berlin, now known simply as the wood chopper of Doorn. In honor of the occasion he will chop down seventy-two candles.

And it's Gen. Milton Foreman's birthday. You might send him a telegram tonight and ask him to say his "Thank you very much" out of the front window; you'll hear it, no matter in what part of the city you live. What, you don't believe it? Pooh, for you! When the general was commanding his battery in the front lines in the Argonne the citizens of Paris begged him to kindly lower his voice when he commanded, "Battery, fire!" as it woke everybody up and made them think Big Bertha was at it again.

"WE TRY to reform ourselves on the outside," says Cal Coolidge, "when the only effective remedy is to reform ourselves on the inside." Or, as Bill Shakespeare said it some time back, "Therein the patient must minister to himself. Throw physic to the dogs; I'll none of it." We think, Cal, that Bill's way of putting it was the best, but, anyhow, Bill probably only got a sixpence and a mug of ale for his stuff while you got, let's see: 20 words at 2 bucks per, 40 dollars; so, anyhow, Cal, you've got it all over old Bill.

O TEMPORA! O MORES!

Oh the ignominy, oh the shame of it. What? what's you? Wait, we're coming to it gradually. We were ransacking the ad columns hunting for a small farm for sale not too far from the great seething maelstrom of the city. What did we find? A brewery advertised for sale in a western suburb. Ah, a brewery where the cool, foaming lager is made. Lager of a gorgeous golden brown in the tall, thin glasses and with a glorious crown of white foam on its head. We wanted to buy that brewery. Those close to the administration say it's developing a damp tendency. There is hope! We could brew our own lager and drink it out of water pitchers. But then the ad describing the brewery went on to say, "Suitable for raising mushrooms!" Think of it; a delectable spot in which glorious beer can be made given over to raising pale, clammy mushrooms!

"Imperious Cæsar, dead and turned to clay,
Might stop a hole to keep the wind away."

A brewery turned into a mushroom hatchery. Oh the ignominy, oh the pity of it! Tears, tears, idle tears.

HELP! HELP! Stop it, Ethel! Fevvin's sake, halt! Stop! Cease! Desist! Have a heart, Miss Barrymore. We can't stand it any longer! Please, please, Miss Barrymore, stop appearing in pictures in the daily press shaking an admonishing finger at your small daughter. Oh, Ethel, we've looked at that same picture so many times in so many papers that if we see it again we're going to scream! Do something else when you are pictured with your child, Ethel, besides shaking an admonishing finger at her, or we shall go mad! Yes, mad; stark, staring, raving mad!

WINTER TREES.

I love to see the trees when they have lost their
Transient leaves and show against the sky
Their dark free strength, their symmetry and full pride
Of fibered loveliness that does not die.

ADELAIDE P. LOVE.

LAGNIAPPE.

STOCK REPORT SUNDAY: "Liggett & Myers sold off more than 2 points in sympathy with American Tobacco declining four points." Tut, tut! Sympathy and sentiment have no place monkeying around the stock market. R. H. L.

THE CRITICS DON'T SEEM TO AGREE ON THIS ACT

FROM THE TRIBUNE'S COLUMNS

16 YEARS AGO TODAY

JANUARY 27, 1915.

LONDON.—The admiralty office admits that two vessels of Vice Admiral Beatty's squadron were damaged in the battle with the German raiders in the North sea. One of them was the giant battle cruiser Lion, Sir David's flagship, which led in the battle and the shells of which sank the German armored cruiser Bluecher. It was struck by a German shell below the water line forward. The other was the torpedo boat destroyer Meteor, one of the largest and fastest vessels of its class afloat. The statement says that one officer and thirteen men were killed and three officers and twenty-six men wounded on three of the ships—the Lion, the Tiger, and the Meteor. The admiralty statement thus gives denial to the German reports that one British cruiser and two torpedo boat destroyers were sunk.

LONDON.—Reports by way of Copenhagen from Russia say thirty persons were killed and fifty injured in a bombardment of Kielce, Russian Poland, recently by Austrian aircraft. The Austro-Hungarian forces have set up occupation.

CHICAGO.—Robert J. Thompson of Chicago, United States consul at Aix-la-Chapelle, Germany, one of the best known men in the consular service, reached Chicago with the acceptance of his resignation from the service in his pocket. Friction with Secretary of State Bryan over the conduct and duties of American consuls in German territory led to the final break officially announced during the day.

30 YEARS AGO TODAY

JANUARY, 27, 1901.

WASHINGTON, D. C.—Fire in Willard's hotel at 14th street and Pennsylvania avenue, N. W., caused a panic early this morning and guests in night robes fled down the fire escapes or were carried down ladders. Women and men climbed out upon window ledges and it was with the greatest difficulty that several were dissuaded from leaping from the high windows to certain death on the pavement below. It is believed that all escaped in safety.

TOPEKA, Kas.—Mrs. Carrie Nation was frustrated in her saloon raids here. The attendants at two places picked her up bodily and carried her into the street. At another joint Keeper Myers' wife assaulted Mrs. Nation with a broomstick and chased her out. A mob of fully 5,000 gathered to hoot Mrs. Nation and threatened to do her real injury.

LONDON.—The preparations for Queen Victoria's funeral are gradually assuming definite form. It promises to be the most tremendous pageant of the generation. The influx of members of royal families and representatives of foreign countries has been so wholly unprecedented that the court officials are finding it difficult to procure suitable accommodations, the royal palaces being totally inadequate.

50 YEARS AGO TODAY

JANUARY 27, 1881.

WASHINGTON.—Gens. Miles and Crook and Messrs. Stickney and Allen, commissioners recently appointed by the President to inquire into the circumstances attending the removal of the Ponca Indians from their reservations in the Dakotas and Nebraska, reported that the removal was most unfortunate, unjust and injudicious, and that it resulted in loss of life and property.

CHICAGO.—Levi Z. Leiter has retired from the great dry goods firm of Field, Leiter & Co., and the business will henceforth be conducted under the firm name of Marshall Field & Co. The members of the new firm are Marshall Field, Lorenzo G. Woodhouse, Henry J. Willing, H. N. Higinbotham, Henry N. Field, and Joseph N. Field. Mr. Leiter will devote his attention to his mining and real estate interests. The cause of withdrawal is a mere matter of conjecture. The wholesale business of the firm last year reached $20,000,000.

LONDON. — Gen. Skobeleff telegraphs from Geok Tepe announcing that the Russians on the 24th captured Geok Tepe and Dengal Tepe after nine hours desperate fighting and that the Tekke-Turcomans were in full retreat. Their loss was enormous.

VOICE OF THE PEOPLE

Writers should confine themselves to 200 or 300 words. Give full name and addresses. No manuscripts can be returned. Address: Voice of the People, The Tribune.

REFLECTIONS ON A FARO GAME.

Forest Park, Ill., Jan. 24.—"I didn't do anything wrong," says Myrtle.

As Myrtle says, Friend Burgess had intimate connections with a huge gambling syndicate and represented himself as being in possession of a secret code which made him an invariable winner. Most people would call such an individual a crooked gambler, one of the lowest forms of animal life. Yet to go with Friend Burgess to Springfield and with the help of the secret code to fleece an [to her] entirely unknown stranger does not seem, to Myrtle's naïve way of putting it, as anything wrong. It only turns out a terrible wrong now that the fleecee turns out to have been one of the fleecers.

However, while laughing at the predicament of Myrtle and Eddie, the dear fellow citizens had better laugh loudest and longest at their own sweet selves, for they generally play sucker at the polls quite as effectively as Eddie did at Springfield. For thus are explained our Eddies and the sponsors for our Myrtles. PAUL H. BRAUER.

BY-PRODUCT OF THE FARM BOARD.

Chicago, Jan. 24.—I am a telegrapher. We are having a hard time combating machines. First I was driven out of commercial work by them. Later from newspaper work. Now we are being threatened very seriously in the brokerage field. There never was any doubt that machines are better in some lines of telegraph work than man workers, but the combination of speed, accuracy, and versatility in the brokerage field places the machines back of us in desirability.

However, with all this hard battle to fight we are compelled to buck the government. Just when business is bad, what does the government do but step in and mess up the grain markets, practically killing all speculation, throwing thousands out of work. I wish to enter a protest that the government should either get into business wholesale and make it a regular Russia or keep out altogether. This pussyfooting around like some old lady doing more damage than good is getting monotonous.

F. H. DIEHL.

PERSONAL.

Hinsdale, Ill., Jan. 14.—Allow me to point out that Dr. J. M. Nicholson's claim for consideration on the recent hospital headache test is ill founded, for, although his purchase of property in Lake Geneva gave him a headache and a pain in the neck, as he so pithily points out, his is not a case of migraine but one of migration.

My gracious! MARGE H. HATCH.

LICENSES AT A BARGAIN.

Chicago, Jan. 16.—While seated in my parked car a young hoodlum slipped up alongside of me and offered a 1931 city vehicle tag for $3. Apparently the racket was profitable last year, when several thousand tags were stolen from their owners. J. F. S.

THE ART OF THE CARTOONIST.

Park Ridge, Ill., Jan. 19.—Your correspondent, C. C. Miller, who sees in Mr. Carey Orr's cartoons only the pictorial presentation of wets and drys as human figures, suffers the loss of the whole point in this outstanding cartoonist's sense of artistic values. His art does not concern itself with the outward appearance of things, but with their inward significance. Mr. Orr's pictures are merely the projection of an impression. His drawings of the dry fanatic suggest a sickly, disordered, and unkempt state of mind, always the state of mind of the fanatic, and have no relation whatever to particular individuals. The correspondent's letter indicates him to be a dry. He has a right to be a dry. It is logically to be concluded that any man who can look about himself today and behold the evil, the corrosion, and the destructive corruption which flow from prohibition, and remain a dry, could unerringly be expected to house just the type of mind which would miss the basic values in Mr. Orr's work. Mr. Orr, artist-philosopher, is confronted each day with the task of transferring his keen perceptive genius from his mind to ours, the printed page being his only medium. I fear our good friend doesn't give him much to shoot at. A. WEY.

ANNIE.

Rochester, Minn., Jan. 20.—I am hastening to cross a bridge before we get there, but I am getting all worried about Little Annie and Daddy Warbucks and I want to say that if you are going to drag the business depression into this strip now I am going to quit the paper until you get it over with. I just went out the whole family getting Little Annie through her sickness and unavoidable detention on the island, and it just seems to me that we cannot stand any more grief.

I am a salesman and the family have just gone to Florida to stay for three months because I know this business depression has made us all so gloomy they couldn't stand it around the house any longer. As a matter of fact, business here is really good, but I am going to go to Florida too if I have to drag Little Annie out of a business slump.

JOHN W. YOUNG.

AND ENGLISH.

Chicago, Jan. 14.—The recent broadcast of Mussolini which caused such unjust criticism is just another reason why we Americans are scoffed by Europeans. How many of our students master French, Italian or other foreign languages in a year or less, with perfect accent and grammar construction?

M. O'B.

THE DENEEN LABEL.

Chicago, Jan. 11.—Ald. Albert shows questionable tact in trying to sully John Lyle's record. He should look to the sanitary condition of his own doorstep for anything bearing the Deneen label is open to suspicion in this city, county, and state. GEORGE HOWARD.

THE BIG SPECIALIST REPORTS HIS FINDINGS

[Columbus Dispatch.]

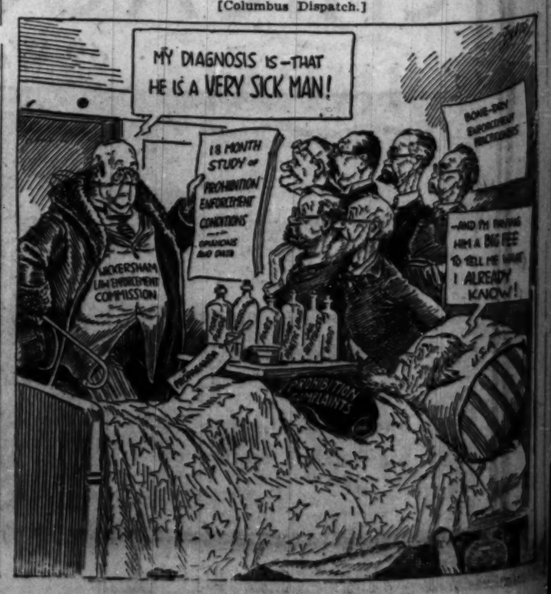
MY DIAGNOSIS IS—THAT HE IS A VERY SICK MAN!
18 MONTH STUDY OF PROHIBITION ENFORCEMENT CONDITIONS
HOOVER-HAM LAW ENFORCEMENT COMMISSION
BONE-DRY ENFORCEMENT DOCTRINES
—AND I'M PAYING HIM A BIG FEE TO TELL ME WHAT I ALREADY KNOW!

WOMEN ASK THE QUESTIONS AT AUTO SHOW

And Salesmen Are Busy as They Buy.

Down at the Automobile show in the Coliseum, the salesmen are doing more than just standing around admiring their wares. They are getting a good conditionaire workout, particularly by the women visitors. Yesterday afternoon's crowd couldn't have been more than one-fourth women. But what women were there were active, and seemed to bear out the statement of the show's publicity man that 90 per cent of all cars are bought by women.

The methods of the women varied. One large woman was observed marching ahead of her gentleman friend, or husband, by several yards. Occasionally she darted back, if he lingered to admire a car she was not interested in, and pulled him forward. Spotting the car of her choice, she buttonholed a salesman and submitted him to endless questioning. As he was nearing exhaustion, she leaned forward, tapped him on the arm, and asked meaningfully:

"But what about the oil filler?"

He was equal to the emergency. He told her what he thought of oil fillers.

She Thinks "We'll Take It."

"Well, Henry, write down his name. I think we'll take it," she said to her escort.

One smartly dressed young woman was seen hanging over the railing which surrounded one of the chassis on exhibit, all of which draw crowds as no finished car does.

"Isn't she a slick motor?" she inquired of some one. "I've got one, but boy, I'm so sold on my car it isn't even funny."

A white haired woman, not at all the kind to be called "old lady" or "old woman," dressed in a Russian sheepskin coat and accompanied by a chauffeur who lacked enthusiasm for anything, examined a car which cost $6,000 and some odd and resembled a Pullman car, and said thoughtfully:

"This is just about what I want, I don't want a large car. I'm all alone in the world and I don't need another large one."

The Salesman Is Puzzled.

The salesman was sympathetic, but puzzled.

"Why, of course, you don't need a large one." Then he looked at the one he was proffering her. "This is a cozy car," he said, and blushed.

Yes, their methods differed. In one end of the showroom stands a huge maroon car trimmed with a bright red line. As a fluffy haired girl approached on the arm of a man she said in elaborate baby talk which is difficult to reproduce that she would be a-fraid to drive that car. The man was touched, overwhelmed. He patted her arm, the while he regarded the car with equal tenderness.

"I loved that other one," she said.

"That pea-green model?" he replied doubtfully.

She said yes, that it wasn't quite so expensive. She did not add that green was becoming to her and maroon wasn't.

Look at Foreign Cars.

Some of the women were content to ask no questions, satisfying themselves by merely climbing in one car after another.

When two reporters thought of sitting inside a $16,500 imported car, however, the foreign eyebrows of the correct young salesman were raised.

"O, no, they're not thinking of buying one," the publicity man explained, "they're just reporters."

"Note the futuristic appointments in the interior, even to the door handle," he said in a perfectly modulated voice. "Note the indirect lighting, and the black wood which resembles ebony. I regret that we aren't showing in Chicago the car we had made in New York, with the cocktail tray and glasses fitted in."

NOTES OF THE AUTO SHOW

W. P. Chrysler, president and chairman of the Chrysler corporation, told a meeting of De Soto dealers yesterday that the upturn in business predicted with more or less accuracy for the last eighteen months is no longer a subject for predictions, that business today is showing a decided improvement. "Within six weeks," he said, "sufficient momentum will have been gathered to profit those who now are taking advantage of every opportunity."

R. H. Grant, vice president of General Motors, issued a similar statement after receiving reports of sales and attendance at the General Motors show in the Stevens hotel. He said that business scraped the bottom sixty days ago, that 1931 will be a year with awards for workers, and that 1932 will see another boom in the automobile industry.

G. M. Williams, president of Marmon, yesterday announced the appointment of P. H. Noland as general manager. Mr. Noland, who has been assistant general manager since June of last year, has also been elected to the company's directorate.

The appointment of A. A. Engstrom as general sales manager of Pierce-Arrow has just been announced by George E. Willis, vice president in charge of sales. D. J. Willoughby, whom Mr. Engstrom succeeds, has been named vice president and general sales manager of the Pierce-Arrow Sales corporation, factory distributing and retail branch in New York.

William J. McAneeny, president of Hudson, and Chester G. Abbott, merchandising director, were received in Chicago last night by W. E. Butler, Chicago distributor. The officials came from Detroit to attend a meeting tomorrow of dealers from the north central and middle western territories.

Paul Hoffman, vice president of Studebaker, at a company banquet last night said that "free wheeling," even for any who might not agree as to the merits of the mechanical innovation, must be credited with stirring the entire automobile industry to new merchandising efforts. He predicted an even wider adoption of the new transmission during 1931.

Lawrence P. Fisher, president of Cadillac, yesterday said that the synchro-mesh transmission, widely used by General Motors string this year, has been proved for a million and a half miles in test drives before presented to the public.

Bird-Sykes company, Chicago distributors at 2215 South Michigan avenue, will entertain the Graham-Paige dealer organization today at an annual luncheon meeting. The main speakers will be John B. Graham, president of Graham-Paige; Ray A. Graham, secretary and treasurer, and F. R. Valpey, sales manager.

ITALY CAPTURES DESERT COLONY; 24 DIE IN BATTLE

Troops Seize Huge Oases in North Africa.

[Chicago Tribune Press Service.]

ROME, Jan. 26.—With the occupation Saturday of the oases of Kufra, in the most southern section of the Libyan desert, Italy has completed a long period of warfare against rebel tribesmen in an effort to take effective possession of her African colony. The success of the Italian colonial troops was announced officially tonight.

The announcement said the Italian expeditionary corps had captured Et Tag, the most important of the group of oases in the Kufra territory, after severe fighting with the Senussi tribesmen. The casualties were given as two Italian officers and two native soldiers killed and sixteen native soldiers wounded, and twenty rebel tribesmen killed and thirteen taken prisoner. Hundreds of rifles and a quantity of ammunition were seized.

Duke of Apulia Bombs Rebels.

The operations were featured by heroic work by the duke of Apulia, eldest son of the duke of Aosta, Italy's popular war hero. The young "flying duke" was mentioned in dispatches as having harrassed the fleeing rebels during a 120 mile chase across the desert. He was in command of a squadron of planes, which bombed the rebels from the air.

The operations leading to Saturday's success involved the crossing by the Italian forces of 450 miles of open desert and required about a year. The actual military operations were preceded by five reconnoitering expeditions, which gave Marshal Pietro Badoglio, governor of Libya, exact information of the means needed to carry on the risky undertaking successfully.

With this information in hand, one column of troops, consisting of two Saharan units and one squadron of armored cars under command of Col. Maletti, started from the oasis, Giale, last Dec. 31. This column, forming the main body of operation, reached the outskirts of the oases of Kufra on Jan. 24 after joining a second column, composed of one Saharan unit, from Tripolitania.

Defeated in Desert Battle.

The first column en route to Kufra engaged the Senussi tribesmen in a severe battle on Jan. 19. The rebels were routed, leaving 100 dead and many wounded. They abandoned arms, ammunition, cattle and provisions. It was during the fight of the defeated Senussi forces that the Duke of Apulia's flying squadron did its work. While the planes kept the rebels disorganized, the Italian column followed on camels and when it reached Kufra the rebels were unable to withstand the onslaught.

The conquest of the Kufra oases, besides their incalculable commercial value, is hailed here as a master stroke against the rule of the Senussi brotherhood, which has been an irreconcilable element and a most effective force holding back for years the Italian advance toward the extreme limits of the Libyan colony. The remnants of this heretofore powerful fraternity are now fleeing in disorder to British and French territory.

If You Are Not Registered,
REGISTER TODAY!
Polls Open 8 a. m. to 9 p. m.

Pabst-ett
VARIETIES
PIMENTO SWISS BRICK STANDARD
EACH A WHOLE-MILK CHEESE FOOD

SALE OF FLORSHEIM SHOES
$8.85
FLORSHEIM SHOE SHOPS
8 LOOP STORES—THERE'S ONE NEAR YOU

Peck & Peck's Relativity Sale

SHARP REDUCTIONS ON EVERYTHING FOR FEMININITY IN THE ACTIVE MOOD

Peck & Peck hosiery, suits, coats and dresses—the brightest stars in this season's firmament of fashion are featured in this Sale. The smallest discount is 20%. Everything to be seen in our shops (except Southern Fashions) is lowered in price. Come soon, for the values are phenomenal and immeasurable—even by relativity!

"PRINCESS" sheer silk stockings regularly $1.85, now 3 pairs for $4.35

"COUNTRY COUSIN" and other famous lisle and wool stockings in mesh, fancy jacquard and plain. Formerly to $3.50 a pair . . . . . Now $1.55

SUITS—knitted—2 or 3 piece—exclusively Peck & Peck—to wear now (beneath top coats). Formerly $25. Now $16.50

PURE CASHMERE SWEATERS—made in Scotland. "V" necks, slip-ons—in natural, Copenhagen blue, brown, sage green, and other colors. Were $25 now $19.50. Coat models were $30 . . . . . Now $22.50

HATS—felt, knit fabrics for town and sports including brim and off the face styles. Formerly to $22.50. Now $7.50 and $9.50

HANDBAGS—in Peck & Peck exclusive styles of black and brown suede. Formerly to $15 . . Now $6.75 and $10.75

MEN'S NECKWEAR—imported and domestic in finest silks, plain, small figured and striped . . . Formerly $2, now $1.35 Formerly to $3.50, now $1.95 . . . Formerly to $5, now $2.95

PECK & PECK
946 NORTH MICHIGAN BOULEVARD
38-40 MICHIGAN AVENUE, SOUTH

WILLIAM REED, a daredevil veteran of 25 years of deep-sea diving, the first man using the Electric Torch to burn his way into the sunken S-51 and bring to the surface the body of one of the crew treacherously trapped within the submarine.

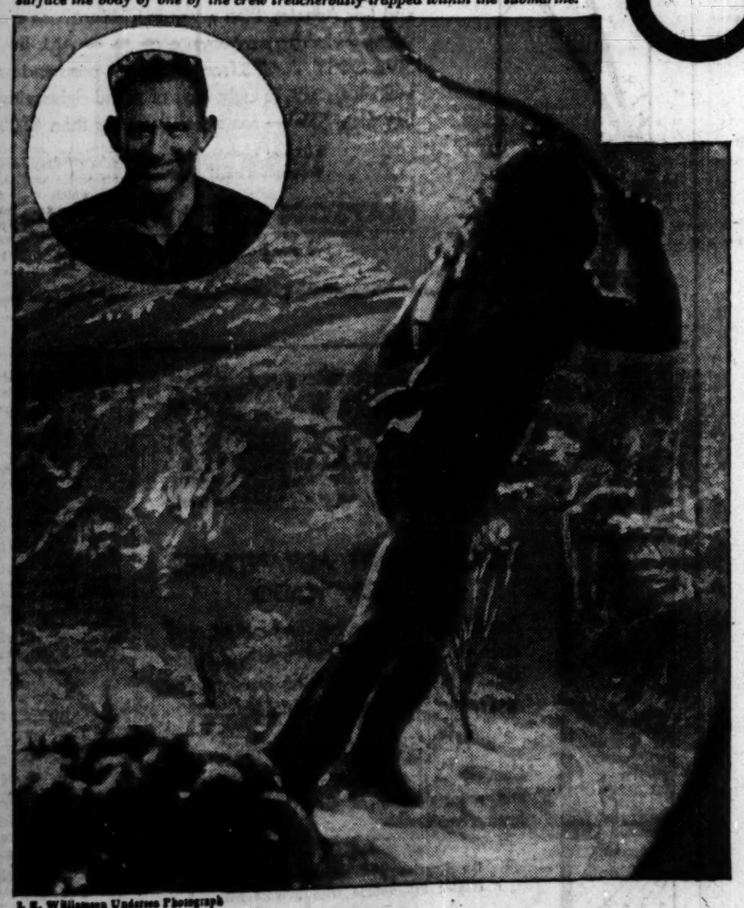

I. E. Williamson Underseas Photograph

ONE moment when WILLIAM REED kept COOL!

"IN DECEMBER, 1927, the steamer Juvigny sank in Delaware Bay. The government had the Philadelphia Derrick & Salvage Corporation remove the wreck, which was a serious menace to navigation. That meant a grisly job, believe me. First, we had to dynamite it under water and then pick it up piecemeal.

"After each explosion I plunged. Frequently the waves were rough and I had to fight tides so strong I could hardly hold my feet.

"Having gone down to the sunken vessel after one of the largest explosions I suddenly realized my life line and air hose were entangled in the wreckage, where they had been carried by the ebbing tide. I had no way to signal my mates on the topside, but finally cleared my air hose and finding it impossible to free my life line I drew my knife to cut it.

"This was the only thing left for me to do, and I did it. Then came the most hazardous task of my life; slowly, slowly pulled to the surface by only my air hose as I fought to keep myself clear of the twisted steel. That was one time I HAD to keep cool! Or . . . get fouled up and stay right down there in old Davy Jones' locker!"

William Reed

EVERY moment—

INHALE or not . . . WINGS are clean and COOL!

—they're AIR-COOLED

When you INHALE WINGS all you get is pure, fragrant, honest tobacco—a keen, fresh, *clean* smoke. WINGS are *crystal-clean*—and COOL *every* moment. All dust, all dirt, every hint of irritation is *"air-washed"* out of the fine Turkish, Virginia and Burley tobaccos in WINGS.

No stings—no flares—no "hot-spots" remain. All bite—all burn is *"air-washed"* away! Swing to WINGS today. "Air-washing" makes 'em smooth as cream. Cool as a mountain top!

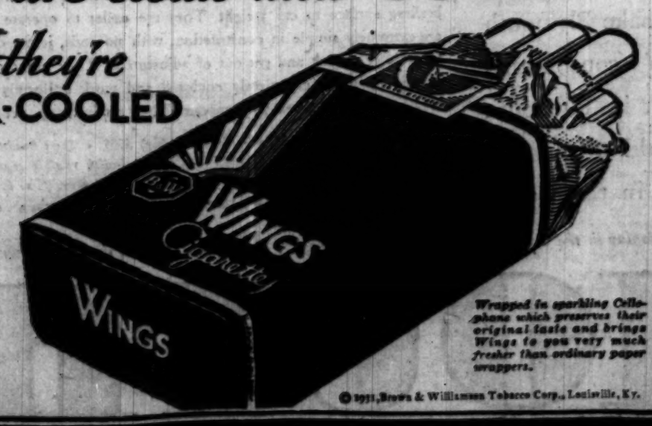

Wrapped in sparkling Cellophane which preserves their original taste and brings Wings to you very much fresher than ordinary paper wrappers.

© 1931, Brown & Williamson Tobacco Corp., Louisville, Ky.

THOSE DICTATION SQUABBLES!

What happens in your office when two or three executives want to dictate to the same girl at the same time? Think of the relief if you provide an Ediphone at the desk of every dictator ready for his dictation at any time, day or night!

Say it to the Ediphone
Edison's New Dictating Machine
Call Franklin 6206
EDWIN C. BARNES & BROS.
173 West Madison Street
A unit in the Ediphone National Organization

ADVERTISE IN THE CHICAGO TRIBUNE

JOB OFFERS HELP MANY, BUT SALLY PLEADS FOR MORE

Letters Ask Employment; Can You Help?

Among the jobs offered to the unemployed through Sally Joy Brown of THE TRIBUNE yesterday was one for an upholsterer to refinish furniture in an undertaking establishment; one for a man to clean a chimney; for a "beauty operator"; a window washer, and a girl typist.

A private school on the near north side offered 50 cents an hour to a girl typist. The W. undertaking establishment in the 7000 block North Clark street asked for a man to upholster furniture who could make a "snappy" job of it. Mr. B. V., in the 1900 block on Berwyn avenue, offered $5 to a man to clean a chimney.

Others Offer Jobs.

R. S., on West Van Buren street, wanted the "beauty operator." Mr. A. C., on Arlington place, wanted a man to wash woodwork. Mrs. J. S. B., in the 7200 block on Oglesby avenue, wanted a man to wash windows. F. C. H., on South Lincoln street, offered a salary of $8 a week, with room, board, and laundry to a general houseman.

A letter received by Sally Joy Brown yesterday from M. P., neatly written, follows in part:

"I am 21 years old and have been out of work for the last nine months. My dad has been sick for a period of five years. My sister is the only one working in our family of seven.

"I have worked as a steamfitter apprentice for three years and have worked for an undertaker and also as an ambulance helper, and have done a little painting. I am willing to do anything at present."

Another Letter Makes Plea.

Another letter, from A. H., said that he was 29 years old and the support of his parents. "My mother is not well and my dad can't find any work, so we are having a hard time of it," he wrote. He has done chauffeur's work for a private family and has driven a truck, he said. At one time he was a clerk in a hardware store.

GOOD FELLOWS!

If you alone or you and your associates wish to help a hungry family through the winter, fill out the blanks below and mail to "The Good Fellow," The Tribune, Chicago:

Your Name.....

Your Address.....

In what locality, city and state, Chicago or suburb:

.....

If you wish to donate monthly, please state amount:

.....

FUND RAISERS PASS 4 MILLION IN THEIR DRIVE

The emergency relief fund being raised by Gov. Emmerson's commission yesterday topped the $4,000,000 mark by $598, a million short of the amount set as the minimum to carry the destitute of Chicago through the winter. Yesterday's subscriptions were from several sources, but no gifts were received from the wealthy individuals being solicited as a last resource to prevent failure of the drive.

A meeting of the fund raising committee, all volunteer workers, has been called for tomorrow at the Union League club by Chairman Philip R. Clarke. At that time it will be decided whether to continue with the drive or to abandon all hope of raising the quota.

If You Are Not Registered,
REGISTER TODAY!
Polls Open 8 a. m. to 9 p. m.

GOOD FELLOWS GIVE $83,012 TO SUPPORT NEEDY

Once a Good Fellow, always a Good Fellow. That seems to be the motto current among the TRIBUNE Good Fellows who are providing for nearly 300 destitute families. The total contributed by Good Fellows since the call was issued last October reached $83,012 yesterday.

Yesterday's mail brought several examples of the proof that once the Good Fellows assume a responsibility they are determined to see it through.

"My check for the fourth installment," is the short statement accompanying a $25 gift.

"Enclosing check for $3 as per pledge," writes another Good Fellow.

"I send you $5 to get food for the needy," writes a new Good Fellow.

All the families under Good Fellow care have been found worthy by the United Charities, the Central Charity bureau [Catholic], the Jewish Social Service bureau, and the Salvation Army. Your gift may be sent with the coupon on this page.

Watch Your Throat!

Don't Let It Get Sore or "Tight"!

A sore throat may be the start of something serious! Treated promptly and decisively a "sore" throat need not get really sore or develop dangerously. Get McKesson's Extol on the job as soon as you can. That's positively the best thing you can do. Extol will stop many an oncoming sore throat in three garglings of one minute each. It's so highly germicidal and fast it's the "10-second antiseptic". Also, it's extremely *penetrating*, which is equally important. It penetrates the folds and crevices in the mouth and throat; also the mucous membrane, and reaches the germs that lie hidden underneath the outer layer of mucosa. Hence it clears up a sore throat, cold in the nose or head in a matter of minutes. If used daily as a preventive measure it will guard you through the Winter from infections. For all its germicidal strength, Extol is utterly harmless—and a most delightful and refreshing mouth wash. Makes other preparations seem insipid by comparison. More economical, too, as it may be used in greater dilution. All McKesson Service Druggists and all independent drug stores sell Extol. Get a bottle today for health insurance for the family. Note the name, EXTOL—a McKesson & Robbins product.

Acidity

Runs Down More Persons than all the Motor Cars in the World!

We are shocked to hear of the number of persons every day who are run down by motor cars. Yet there's a Demon who takes a far greater toll in human life and happiness and who, because of his insidiousness works under our very noses apparently unnoticed. He goes by the name of Acidity.

Many a run-down condition, many a case of "nerves," melancholia and sleeplessness is but a case of acidity. For, when, as a result of our unnatural living habits, the stomach secretes too much acid, it does many things to us. It causes acid-indigestion, with sour, gassy fullness, painful stomach distension, heartburn and nausea—a condition which in time may result in an attack of acute indigestion. The acid also sets up fermentation and putrefaction in the intestines. This breeds poisons which permeate the whole system. The poisons sap strength and vitality, make us feel tired all the time, and mentally depressed, and they rag our nerves to the point where we can't sleep at night, exhausted as we may be.

The modern and true way to correct acidity is by the release of active oxygen within the intestinal tract. This is now accomplished by an amazing and harmless white tablet developed in Germany by the world's foremost pharmaceutical house. Magnesia Oxoids, upon contact with the gastric juice, generate nascent or active oxygen. The live oxygen does the three things necessary to correct acidity in the right way. It stimulates the alkaline gastric mucus, which keeps the acid in check. It corrects fermentation and putrefaction in the gastro-intestinal canal. It stimulates peristalsis or the natural movement of the bowels. All these effects are necessary to the true correction of acidity and only Magnesia Oxoids supply them, because it is the only Magnesia product known to science that, when taken internally, releases oxygen to the system.

Make This Acidity Test!

To see just how "acid" you are, make this test. Get a package of Magnesia Oxoids from Walgreen's Drug Stores, Economical Drug Stores or any other good druggist. Take two after each meal and see how much better you feel—how much more soundly you sleep and how much more energy you have. If, after taking the contents of one bottle, the results don't more than amaze you, return the bottle to the druggist and he will refund your money promptly and in full.

RESORTS AND TRAVEL
FLORIDA.

ST. PETERSBURG, FLORIDA
Write today for beautiful illustrated booklet about this "Resort Center of Florida's Gulf Coast." Address A. N. Dinaderick, Secy., Chamber of Commerce.

West Coast Inn
ST. PETERSBURG, FLA., offers better American Plan Hotel Values. Booklet.

EVERGLADES INN PALM BEACH
A hotel you will like. Rates that you would be pleased to pay.
HUGH JAY FLYNN, Manager

RESORTS AND TRAVEL
NEW YORK.

HOTEL PIERRE, New York
SINGLE ROOMS and SUITES
Transient or Longer Visits

Ocean Travel.

PERU and CHILE
Via Panama Canal
Compania Sud Americana de Vapores
(South American Steamship Company)
Wessel, Duval & Co., Gen. Agts., 4 B'way, N. Y.

"ACROSS THE ATLANTIC"
FRANCE ENGLAND GERMANY IRELAND
Regular Sailings. Apply Hamburg-American Line, 177 North Michigan Avenue, Chicago

RESORTS AND TRAVEL
Ocean Travel.

My Lovely Land of HAWAII

"MY island kingdom of youth and sun-lit joy! With a lei around my hair... I run beneath the banyan tree... to shining Waikiki! I laugh in the lifting caress of a velvet wave. In perfumed gardens of great hotels... moon-drenched... I weave a graceful hula to ancient melodies... for the smiles of those who have come from over the sea. To them I am romance... dreams... *I am Hawaii, happy bacchante of the world!*" ~~~ Eager ships... great splendid liners... sail to her islands of youth and sun-lit joy from the ports of California. Superbly appointed staterooms... airily ventilated... wonderful meals... courteous, alert service in every quarter... *what a voyage to what a land!* ~~~ Combined MATSON and LASSCO fleets... headed by the magnificent Malolo... provide frequent sailings from San Francisco and Los Angeles. Plan a visit in California as a captivating prelude to your voyage. ~~~ ALL-INCLUSIVE-COST TOURS from California ports and return, including seven to eight days of island sightseeing, for less than $350—some for even less than $300. ~

Interesting, accurate details cheerfully available at authorized travel agencies or at our offices.

MATSON LINE • LASSCO LINE
140 So. Dearborn . . . CHICAGO
Tel. Randolph 4428

DODGE DEPENDABILITY
CHRYSLER PERFORMANCE
DESOTO SMARTNESS

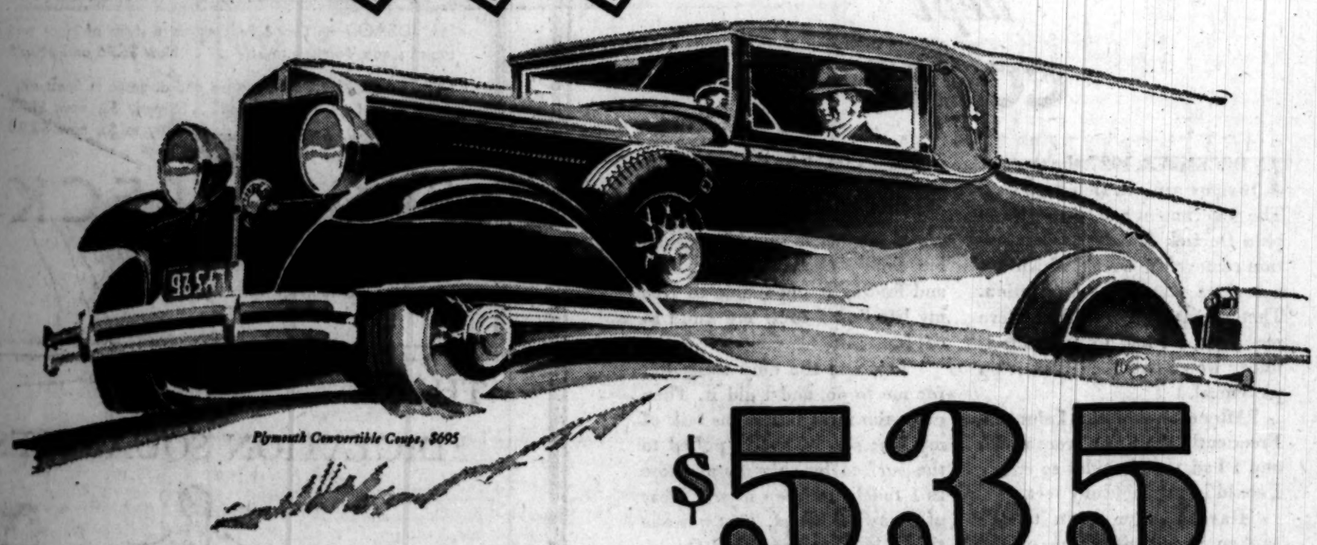

$535
AND UP, F. O. B. FACTORY

Naturally . . . IT'S A GREAT CAR
WITH ALL THIS GREATNESS BEHIND IT

ENGINEERED and built side by side with fine cars, Plymouth naturally is a fine car, too . . . It is perfectly logical for Plymouth to partake of Chrysler *speed* and *performance* . . . It is only to be expected that Dodge influence should make Plymouth a *dependable* car . . . Natural, too, that De Soto's contribution should be *dashing smartness* . . . Built the way it is, Plymouth cannot help being the car it is. That it should offer more in quality and value is the most natural thing in the world.

Plymouth is the Only Lowest-Priced Car with Hydraulic 4-Wheel Brakes

Because hydraulic brakes are always equalized and are quick, smooth and positive in action, they are the safest brakes known. Plymouth's hydraulic brakes are oversize, with a high ratio of braking surface to car weight. They are easier to operate. They are extremely simple in construction, with no rods, joints or pins to rattle or squeak and get out of adjustment. They never require oiling. They are completely enclosed and work uniformly in all weather, even in a heavy downpour. They act instantly, yet softly.

Roadster $535 • Coupe $565 • Sedan (2-door) $565 • Sport Roadster $610 Sedan (4-door, 3-window) $625 • Coupe (with rumble seat) $625 Sport Phaeton $625 • Convertible Coupe $695 • All prices f. o. b. factory

WIRE WHEELS OPTIONAL AT NO EXTRA COST

See Plymouth at the Automobile Show in the Coliseum, at the special display in the Congress Hotel, or at all Chrysler, Dodge and De Soto dealers' showrooms.

PLYMOUTH
SOLD AND SERVICED BY CHRYSLER, DODGE AND DESOTO DEALERS

HOTEL DEL CORONADO
CORONADO BEACH CALIFORNIA

OUTSTANDING ADVANTAGES AT CORONADO

Are its proximity to bay and ocean, golf courses, the city of San Diego and Agua Caliente, Mexico, with its horse races and other exciting diversions.

HOMELIKE ATMOSPHERE

Comfort of accommodations, faultless service and entertainment of guests at this world famous hotel.

RATES
On American Plan as low as $10 a day single; $18 double with private bath.

MEL S. WRIGHT, Manager
CORONADO BEACH
California

WEST INDIES
LUXURY CRUISE
VULCANIA
(35,000 tons displacement)
FEBRUARY 14

Calling at: St. Pierre, Port de France, Martinique; La Brea, Port of Spain, Trinidad; La Guayra, Venezuela; Willemstad, Curacao; Colon, Panama Canal; Kingston, Jamaica; Havana, Cuba; Nassau, Bahama Islands. . .

MEDITERRANEAN RIVIERA—ADRIATIC
SPECIAL WINTER VOYAGES
New de luxe liners
SATURNIA—VULCANIA
Feb. 21 Mar. 19* Mar. 29
*Special call at Balearic Islands.
Particulars at local agents or
COSULICH LINE
180 W. Washington, Chicago. Tel.: Franklin 4334-4335

PROGRESO (YUCATAN) from NEW ORLEANS
All-expense tours to the historic Maya Indian country....$145.00....Sailings Jan. 30 and every 10 days thereafter.
S. S. Munplace—Gulf Mail Steamship Co.
For information and reservations apply any authorized tourist agency or
MUNSON STEAMSHIP LINES
111 W. Washington St., Chicago.

ITALY
SPAIN
RIVIERA
SICILY
NORTH AFRICA
By the luxurious liners
CONTE GRANDE
CONTE BIANCAMANO
Special Winter Voyages
GIBRALTAR • ALGIERS • PALERMO
NAPLES • VILLEFRANCHE • GENOA
Feb. 10 Feb. 27
Optional shore excursions at all ports
LLOYD SABAUDO
310 So. Dearborn St., Chicago

Hasten!
BREMEN
February 10
to ENGLAND • FRANCE • GERMANY
Next Sailing **EUROPA** *Feb. 17*
NORTH GERMAN LLOYD
130 W. Randolph St., Chicago, Ill. Telephone Franklin 4130 or your local agent

Palatial President liners sail every week from Los Angeles and San Francisco for the Orient and Round the World.
American Mail Line, Dollar Steamship Line, 110 South Dearborn Street, Chicago

South Africa by new "Castle Liners" Weekly Sailings from Southampton
UNION CASTLE LINE
180 No. Michigan Ave., Chicago, or Local Agents.

WEST INDIES and South American Cruises
Jan. 31, Feb. 21, Mar. 14
SWEDISH AMERICAN LINE
181 N. Michigan Ave., Chicago, or local agents.

Subscribe for the Tribune

Natura
The best plac
buy used Kim
pianos is righ
Kimball's. The
always a goo
sortment to ch
from, most at
tively priced
guaranteed
Kimball— o
terms if desi
W. W. KIMB
Established
306 S. WABASH
Kimball Hall OPEN

COLDS MAY
DEVELOP
PNEUM
Coughs from colds may
ous trouble. You can sto
with Creomulsion, an emulsi
that is pleasant to take. Cr
a medical discovery with t
tion; it soothes and heals t
membranes and inhibits ger
Of all known drugs, crea
ognized by high medical au
one of the greatest healing
coughs and colds and bron
tions. Creomulsion contains
to creosote, other healing ele
soothe and heal the infla
branes and stop the irrita
the creosote goes on to th
is absorbed into the blood,
seat of the trouble and
growth of the germs.
Creomulsion is guaranteed s
the treatment of coughs from
chitis and minor forms of bro
tions, and is excellent for bui
system after colds or flu. Mo
if not relieved after taking
directions. Ask your druggist.
CREOMULS
FOR THE COUGH FROM COLDS THA

Subscribe for the T

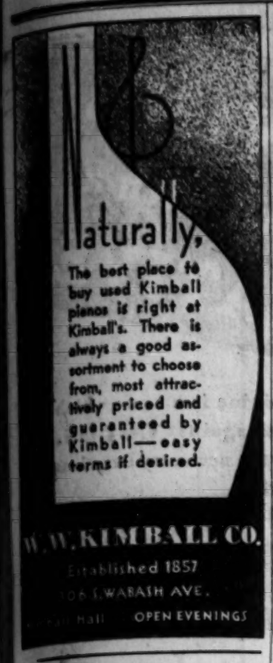
Naturally,
The best place to buy used Kimball pianos is right at Kimball's. There is always a good assortment to choose from, most attractively priced and guaranteed by Kimball—easy terms if desired.
W. W. KIMBALL CO.
Established 1857
306 S. WABASH AVE.
Kimball Hall
OPEN EVENINGS

COLDS MAY DEVELOP INTO PNEUMONIA

Coughs from colds may lead to serious trouble. You can stop them now with Creomulsion, an emulsified creosote that is pleasant to take. Creomulsion is a medical discovery with two-fold action; it soothes and heals the inflamed membranes and inhibits germ growth.

Of all known drugs, creosote is recognized by high medical authorities as one of the greatest healing agencies for coughs and colds and bronchial irritations. Creomulsion contains, in addition to creosote, other healing elements which soothe and heal the inflamed membranes and stop the irritation, while the creosote goes on to the stomach, is absorbed into the blood, attacks the seat of the trouble and checks the growth of the germs.

Creomulsion is guaranteed satisfactory in the treatment of coughs from colds, bronchitis and minor forms of bronchial irritations, and is excellent for building up the system after colds or flu. Money refunded if not relieved after taking according to directions. Ask your druggist.—(Adv.)

CREOMULSION
FOR THE COUGH FROM COLDS THAT HANG ON

Subscribe for the Tribune

HAS PLAN TO USE ROAD FUNDS NOW TO PROVIDE JOBS

Counties' Share of Gas Tax Lying Idle.

BY ARTHUR EVANS.
[Chicago Tribune Press Service.]

Springfield, Ill., Jan. 26.—[Special.]—A proposal to relieve unemployment by using the road fund surplus as a labor reservoir capable of furnishing jobs for more than 5,000 men is to be placed before Gov. Emmerson by Senator Thomas J. Courtney of Chicago, minority leader.

Mr. Courtney advocates using thirteen million dollars of the gas tax now piled up in the state treasury on an immediate program of grade separations and road widenings. He says this amount is the one cent in the split which goes to the counties.

Would Refund Amount Later.

His view is that the state should spend the money at once and reimburse the county fund later out of its share in the gas tax, and that the building of grade separations involves a lot of work that can be carried on during the winter. At present the surplus is doing nothing but draw interest.

The minority leader says he will suggest to the governor this week that he appoint a committee on employment to treat solely with the road surplus and its possibilities. He will recommend that it include Charles M. Hayes of the Chicago Motor club, Si Mayer of the Automobile Club of Illinois, Harry H. Cleaveland, director of public works; Frank T. Sheets, chief highway engineer, and leading members of the assembly.

Would Check Random Building.

A program of grade separations for immediate action, it is argued, would tend to head off piecemeal, random road building legislation. Several bills have been presented dealing with roads in various counties. Some of the statesmen appear to be keen on fence building as much as road building.

"The road fund money is coming in faster than it can be spent," says Senator Courtney, "and what is the sense of hoarding it in times like this when armies of unemployed need jobs? I have already pointed out that a surplus of $89,000,000 is now in the treasury for roads. There was in the treasury in the gas tax fund $11,575,847.08, which is being held in reserve for allotment due the various counties under the gasoline tax law.

"The eleven and a half million dollars represents one-third of the amount collected for a period of fifteen months, or at the rate of $771,723 per month for the counties [the state itself is getting $1,543,446 per month].

"This money should be put to work at once on grade separations, road widenings, and other projects on which much of the work can proceed during the winter months. The state can later reimburse the county gas tax fund.

"It would mean thousands of jobs. It is figured that 60 per cent of construction goes for labor in the production, transportation, and using of materials. This would mean the sum of $7,800,000 available for labor. It would enable the employment of 5,000 men for eight months at the minimum, and possibly 10,000.

ITALY'S AMBASSADOR PROTESTS SLAP AT DUCE BY MAJ. GEN. BUTLER

Washington, D. C., Jan. 26.—[Special.]—Maj. Gen. Smedley D. Butler, commander of the marine base at Quantico, Va., has become involved in another speech making incident, it became known today. This time alleged criticisms of Premier Mussolini, uttered by the marine officer before the Contemporary club in Philadelphia last Monday, has led to the lodging of a protest at the state department by Nobile Giacomo de Martino, the Italian ambassador. Secretary of the Navy Charles Francis Adams has asked his subordinate for information as to exactly what he said.

SMEDLEY BUTLER. [(C) Harris & Ewing Photo.]

According to a report published in a Philadelphia newspaper, Maj. Gen. Butler portrayed the Duce as a hit and run driver and a "mad dog" for war.

PREMIER MUSSOLINI.

Gen. Butler, according to the report, referred to "mad dogs who are about to break loose in Europe," and said Mussolini was "one of those fellows who are waiting to start another war."

"He is polishing up all the brass, hats in Italy," Gen. Butler is quoted as adding. "He is getting very Roman."

BURGLARS RAID C. S. SMITH HOME IN LAKE FOREST

The home of Calvin S. Smith, 20 Laurel avenue, Lake Forest, was robbed early yesterday by burglars, who obtained but $7.70 loot, which they found in a child's bank. In a few hours Chief Tiffany of the Lake Forest police force had the alleged burglars in custody. They are Effron Payne, a Negro janitor in a Lake Forest store; Lisa Hannan, a colored maid in the Smith home, and Fred David, her common law husband.

Elizabeth Luddke, a nursemaid, told Chief Tiffany that the man who forced his way into her room through a window and cowed her with a gun was Bayne, a suitor of the maid. Chief Tiffany searched the room of the Hannan woman and found David hiding in her bed. Later he arrested her and Bayne in North Chicago.

Mr. and Mrs. Smith were in Chicago at the time of the robbery, but their children, Calvin Jr. and Reynolds, were at home. Mrs. Smith is the former Jeannette Reynolds, daughter of Arthur Reynolds. Mr. Smith is a son of Mrs. Frank McNary Smith, 999 Lake Shore drive.

Physicians Battle to Save Lloyds' 4 Pound Baby

(Picture on back page.)

Hollywood, Cal., Jan. 26.—[Special.]—Physicians are battling to preserve the life of the four pound son of Harold Lloyd, the movie comedian. The infant, a seven months baby, was born yesterday. It has been placed in an incubator at Good Samaritan hospital. No concern was felt for the safety of Mrs. Lloyd, Mildred Davis before her marriage, and once her husband's leading woman.

J. W. GRAHAM CHARGED WITH TIPSY DRIVING

Joseph W. Graham, 30 years old, head of the Graham Oil company, 228 South La Salle street, son of the late Andrew J. Graham, Chicago banker and one time candidate for mayor, was locked up in Evanston last night charged with driving while intoxicated after his automobile had collided with several other cars and narrowly missed a plunge into the lake off Calvary cemetery.

Graham, police said, did not talk, but he was identified through papers in his pocket which gave his address as 227 Mary street, Glencoe, and by the license plates on his automobile.

With no deaths reported yesterday the Cook county auto toll for 1931 stood at 94.

HOPES RISE FOR TARKINGTON TO GET SIGHT BACK

(Picture on back page.)

Baltimore, Md., Jan. 26.—(AP)—Bandages were removed from Booth Tarkington's eyes today at the Johns Hopkins hospital, but the Indiana novelist may not know for several days whether the latest operation has restored the full sight of his left eye. The bandages were removed after Dr. William H. Wilmer, head of the Wilmer institute of the hospital, had visited Mr. Tarkington and pronounced his condition "fine." The operation performed ten days ago was the latest in a series which has lasted over many months in an effort to restore the writer's full sight. Only his left eye has been affected.

RAPIDLY BECOMING THE BACKBONE OF MISSISSIPPI VALLEY CONSTRUCTION, MARQUETTE HAS THE *LARGEST SINGLE UNIT PLANT IN THE INDUSTRY*

It Pays to Advertise in The Tribune

Rock Island

de luxe

GOLDEN STATE LIMITED

UNUSUAL SERVICE TO AN UNUSUAL LAND

ARIZONA CALIFORNIA

No Extra Fare

Every Travel Luxury

Only main line—shortest route—to El Paso-Juarez, Tucson, Chandler, Phoenix, Indio, Palm Springs, Agua Caliente.

Low altitude warm winter way to California. Minimum daylight hours en route. Only two days to Los Angeles and San Diego.

Through service to Santa Barbara.

For detailed information or personal service, phone or mail this coupon

ROCK ISLAND
THE ROAD OF UNUSUAL SERVICE

940X

L. H. McCORMICK, Asst. Gen'l Pass'r Agent, Rock Island Lines
179 W. Jackson Blvd., Chicago, Ill., Phone Wabash 4660

Please send me literature checked below:

☐ Golden State Route Gardens of Allah
☐ Tucson Phoenix-Chandler Guest Ranches
☐ El Paso-Juarez Carlsbad Caverns
☐ Palm Springs Agua Caliente San Diego Southern California
☐ Apache Trail Pecos-land Southwest

1

Name _____ Address _____

The NEW OAKLAND EIGHT

PRODUCT OF GENERAL MOTORS

offers *Quiet Effortless* Shifting through its Syncro-Mesh Transmission

DRIVING . . . .
No clashing—no annoyance
—and nothing new to learn

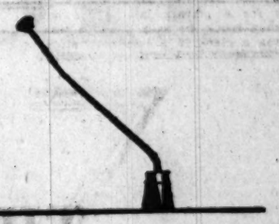

ACCELERATING
Positive shifting—high to second—second to high

UPHILL . . . . .
High to second without reducing speed

DOWNHILL . .
High to second, anytime, for braking

TRAFFIC . . . . .
Flexibility to meet any condition

. . . at *New Low Prices*

IN CHICAGO
$981
DELIVERED

for 2-door sedan, equipped and delivered. Coupe, $981; 4-door sedan, $1,081; custom sedan, $1,141; sport coupe, $1,061; convertible coupe, $1,081. *These cars are fully equipped*—even front and rear bumpers, extra tire, tube, and tire lock included. Five wire wheels are standard equipment.

At the Automobile Shows This Week—General Motors Special Showing
Hotel Stevens and National Auto Show, Coliseum

COMMUNITY MOTORS, Inc.
MAIN OFFICE—235 EAST 33D ST.

BRANCHES
4949 W. Madison St.
7718 Stony Island Ave.

BRANCHES
2473 Milwaukee Ave.
2323 S. Michigan Ave.

NORTH
Allianee Motor Sales, Inc. 3044 Lawrence Ave.
Boulevard Sales & Service, Inc. 4216 Irving Park Blvd.
Franklin-Weber Motor Sales 6101 N. Clark St.
Franzen Motor Sales 1705 Oakwood Ave. Des Plaines
Schenieu & Mayhew, Inc. 1193 Chicago Ave., Evanston
Smith & Garfield Service & Sales 615 Laurel Ave., Highland Park
Sundberg Motor Sales 3034-36 N. Cicero Ave.
Warner Motor Sales 6627 Southport Ave.
Waterman-Magnuson, Inc. 6230 Broadway
Worstad Motor Co. 5602 Lincoln Ave., Winnetka
Wittrock Motor Sales Niles Center

SOUTH
Commercial Motors 12240 Western Ave., Blue Island
Donnan-Johnson Motor Sales, Inc. 6626 S. Halsted St.
Fred Hall Motor Sales 6617-39 S. Western Ave.
Industrial Motor Co., Inc. 5806 W. 65th St.
New City Motor Sales, Inc. 1449 W. 51st St.
Walter A. Mark Co. 10432 S. Michigan Ave.
Mikin Auto Sales 806 W. 31st St.
Panzer Motor Corp. 8606 Commercial Ave.

WEST
B. & P. Motor Sales 1537-39 Broadway, Harvey
Blazenberg Motors, Inc. 6830 Cermak (Cicero) Ave.
Central Motor Sales & Service Co., Inc. 214 Madison St., Maywood
Classic Automobiles 416 Burlington Rd., La Grange
12-18 Quincy Rd., Riverside
Fiveh's Sales & Service 3250 Turner Ave.
Grove Avenue Motors 3240 S. Grove Ave., Berwyn
Paramount Motor Sales Archer Ave. and Western Blvd.
Reid Motor Co. 6238-40 W. 22d St., Cicero
A. L. Worsey, Inc. 52 Madison St., Oak Park

Also Shown by the Following Outlying Dealers—

Bowman Bros. 37 Lafayette St. Valparaiso, Ind.
Elliott & Daniels Motor Sales 22 E. Fifth Ave. Gary, Ind.
Hurley Motor Sales 100 W. Calhoun St. Woodstock, Ill.
Peterson Motor Sales 32 Galena Blvd. Aurora, Ill.
Sandtrom Auto Sales 966 Calumet Ave. Hammond, Ind.
Du Page Motors, Inc. 218 W. First St. Wheaton, Ill.
Haviland Motor Sales Second and Pine Sts. Michigan City, Ind.
Ludlow Motor Co. 1409 Washington St. Waukegan, Ill.
Schauble Bros. & Collins 126 N. Cook St. Barrington, Ill.
H. C. Wehrmann Motor Co. 1440 Halsted St. Chicago Heights, Ill.
Spangler Motor Car Co. 612-16 E. Jefferson Joliet, Ill.

Health
from HOT SPRINGS

Every year thousands visit Hot Springs, Ark., to drink the health-restoring Sleepy Water. Now you may enjoy in your own home the benefits of this famous mineral water—bottled and delivered to your door. Sleepy Water owes its remarkable, healthful qualities to an accurately balanced combination of beneficial minerals and purest water. It is also permanently radio-active. Abundant drinking of this pleasant-tasting mineral water thoroughly cleanses the system of toxic poisons and harmful wastes. Dangerous acids are neutralized by its mildly alkaline minerals. Write for booklet.

Endorsed exclusively by the American Institute of Food Products as the table water endowed with remarkable food value as well as therapeutic qualities. Tune in W-G-N Tues., Thurs. and Sat., 10:45 A. M.

Chewaukla Mineral Springs Co.
3330 W. Jackson Blvd., Chicago
Tel. KEDzie 1228

DRINK Sleepy Water from HOT SPRINGS, ARK. TO RETAIN OR REGAIN HEALTH

Shampoo Yourself with **Cuticura Soap**

ANOINT the scalp with Cuticura Ointment. Then shampoo with a suds of Cuticura Soap and quite warm water. Rinse thoroughly.

Soap 25c. Ointment 25c. and 50c. Talcum 25c. Proprietors: Potter Drug & Chemical Corp., Malden, Mass.

FEW PATIENTS OF FREE CLINICS CAN PAY FEES

Study Reveals Effort to Avoid Charity.

Few patrons who patronize free clinics and hospital wards could afford to pay for such service or to pay a doctor's fees. This was announced yesterday as one of the results of a study of 536 patients in six hospitals and clinics. It was also found that some patients had incurred financial obligations beyond their means before seeking free medical service, and that others continued to pay beyond their means rather than ask charity.

The research was made under the auspices of the Institute of Medicine by Margaret Lovell Plumley and Louise W. Gilfillan, who worked under the direction of the institute's committee on medical needs. An advisory committee on social and economic factors included Dr. Michael M. Davis of the Julius Rosenwald fund as chairman, and representatives of Northwestern university, the University of Chicago, the School of Social Service Administration, the United Charities, and the Chicago Council of Social Agencies.

Study Ability to Pay.

"Among the families studied nearly 20 per cent were found to have paid an undue share of their income for medical expenses when all the facts of their earnings, rent, family responsibilities, time off for sickness, and other circumstances were considered," the report stated. "On the other hand, less than 4 per cent might have paid a higher rate to the clinic or hospital, or could have paid a physician's fees a short while.

"One-half the patients questioned had employed private physicians for a previous illness and many appeared to have sought clinical or hospital care in which there was no charge for the doctor's services only after they had exhausted their resources. About one fourth were chief wage earners of the family."

Only 49 at Fee Clinics.

The study revealed that of the 536 families 201 were found to be living in overcrowded quarters. It was found that 19 per cent of the families had incomes under $1,000; 48 per cent had incomes between $1,000 and $2,000, making two-thirds of the group with incomes under $2,000 a year. Of the total number of families studied, 391 were patients at ordinary clinics or taken care of by physicians free of charge, usually in hospital wards. Only 49 were pay clinic patients.

"Thirty-nine families in the group had received assistance from the social agencies, settlements or others during the year," the study continued. "Thirty-five of these families had incomes of less than $1,000 a year.

The Institute of Medicine is an organization of Chicago physicians who sought in the study an impartial view on the question as to whether free clinical and hospital treatment take in patients who might ordinarily patronize a private physician. Another aim of the study was to provide hospitals and clinics with data on the patients' ability to pay, and to learn if the patients' expenditures had been commensurate with their resources.

SENATE GROUP O. K.'S MOTION TO OUST 3 ON U. S. POWER BOARD

[Chicago Tribune Press Service.]

Washington, D. C., Jan. 26.—[Special.]—The judiciary committee of the senate by a vote of 8 to 2 today approved the Walsh motion to take quo warranto action against George Otis Smith, Marcel Garsaud, and Claude L. Draper, the three Hoover appointees to the federal power commission whose right to hold office is a basis of contention between the President and the senate.

After reference to the committee on audit and control, necessitated by its provision of $2,500 for legal fees, the resolution will be passed on by the senate, where its final approval is expected.

Under the Walsh resolution, the attorney general or the local district attorney may institute proceedings to test the three commissioners' right to hold office in the face of the senate's recent vote reconsidering their nominations and of the senate's demand, which the President refused, that the nominations be returned.

In case both attorney general and district attorney refuse to act, the resolution provides that "an interested person" may ask the court for a quo warranto writ.

PRESIDENT KEEPS TIGHT MUZZLE ON CUBAN PRESS

Editors to Be Figureheads Under New Law.

BY EDWARD BURNS.
[Chicago Tribune Press Service.]

HAVANA, Jan. 26.—President Gerardo Machado is remaining firm in his determination to keep muzzled the unfriendly newspapers of the republic. The strength of his purpose was further shown today when the administration caused the closing of Suceso at a time when the editors of nine previously closed publications were hoping the president would relent.

It is said that all of the papers would be publishing today and certain jailed writers would be back at their desks if El Mundo and Diaro de la Marina, the two leading Spanish daily papers now closed, had not taken a protest to the National Press association in New York. According to reports, President Machado deeply resents what he considers impertinent pressure from without the republic

Delays New Law.

One rift in the dark situation for the newspapers appeared when it was announced that El Sibboney, which was suspended recently, would be permitted to resume publication. On the other hand, President Machado was authorized by the house of representatives to continue the suspension of constitutional guarantees put into effect after bombing and other outrages.

It was considered probable that the new press law could be made effective by the middle of this week, but today Dr. Rosado Aybar, attorney to the President, undertook a revamping of the measure as originally written by Senator Diaz Pardo. Dr. Aybar is said to have displayed a bit of subtlety in his suggestion of a change in the 54th article of the bill which would make the government liable to the penalty of indemnity to editors in the event of closing by the government. While on the face of it this seems a friendly gesture, it is pointed out that the teeth of the proposed law are found in clauses which make it possible for the police to confiscate any edition of a newspaper containing printed matter offensive to the administration.

The new law, it is said, will leave no editor in the dark as to what the government considers proper and what it deems improper. When these restrictions are made public every editor who can read Spanish will know expressly how much leeway he has in printing his thoughts. There is no advance indication that this leeway will be great.

Paper Supports President.

"Heraldo de Cuba," which is edited by Carlos Machado, brother of the president, quite naturally is a strong supporter of the administration's attitude toward the press editorially. In this afternoon's editions the Heraldo de Cuba enlarges upon the "necessity" of controlling the press "and other mechanical means of information."

The editorial starts in Spanish by stating that "a project of law will be introduced today at the senate tending to avoid the anarchy which exists in the conveyance of news of events which have really happened, coupled intentionally with false statements which are detrimental not only to the honest policy of the press, but also to the stability and credit of our country."

HUSBAND ON PEACE BOND.

Charles Selko, 40 years old, 4918 South Wood street, was placed under a $500 peace bond yesterday by Judge Howard Hayes in Stockyards court after his wife had testified he tossed a five pound chunk of cement through the window when she refused him spending money on his day off.

FRANCES M'GAAN AGAIN ENTERS BREATH MACHINE

Miss Frances McGaan, 24 year old nurse, who had remained in or near the respirator machine at St. Luke's hospital continuously from last Sept. 10 until a few weeks ago, once more returned to the machine yesterday. It had been thought by doctors attending her that she would be able to do without the machine entirely, but breathing once more became difficult for her a few days ago, due to tiring of her lung muscles. While she is to spend four or five hours a day for an indefinite period in the breathing machine, hospital authorities said her condition was generally much improved.

If You Are Not Registered, REGISTER TODAY!
Polls Open 8 a. m. to 9 p. m.

QUININE combined with a LAXATIVE

Quinine is a tonic which fortifies the system against **COLDS.** Grove's also contains the necessary Laxatives combined with Quinine to check a cold and to keep the system in a healthy condition.

Ask for

GROVE'S . . . *Laxative* Bromo Quinine TABLETS

Refuse Remedies Which Give Only Temporary Relief

ADVERTISE IN THE CHICAGO TRIBUNE

VISIT THE FORD MOTOR COMPANY EXHIBIT

131st Infantry Regiment Armory ✱ THIS WEEK
South Michigan Avenue and 16th Street

10 A. M. TO 10 P. M.

✱

The Thirteen Standard and De Luxe Ford Body Types are Here in a Wide Variety of Colors

SPECIAL SHOWING OF THE NEW LINCOLN

Longer, Lower, More Luxurious, with 120 Horse-power Motor and Free-Wheeling Transmission.

Wide selection of Ford trucks and commercial units to meet the haulage needs of every business. In addition to the beautiful town car delivery, mounted on the passenger-car chassis, there is a large number of standard truck bodies.

✱

CUT-AWAY CHASSIS OF FORD TRUCK

✱

FORD TUDOR SEDAN SAWED IN HALF REVEALS HIDDEN DETAILS OF BODY, UPHOLSTERY AND MOTOR

✱

INTERESTING DISPLAY OF MANY FEATURES OF FORD CARS AND TRUCKS

✱

The public is cordially invited to attend this interesting exhibit of Ford cars and trucks for every need

ADMISSION FREE

Ford

IS THE SOUTH SIDE YOUR HOME NEIGHBORHOOD?

11 neighborhood Yellow Cab *stands respond to south side calls*

List of Yellow Cab neighborhood numbers below. Save it! You never can tell when you'll need them badly.

NORTH SIDE

Location	Phone
Ohio & Rush	SUPerior 5544
310 E. Huron St.	SUPerior 2882
North & Clark	DIVersey 8010
Clark & Diversey	BUCkingham 4268
Melrose & Halsted	LAKe View 1472
Wilson & Broadway	LONg Beach 6991
Balmoral & Broadway	LONg Beach 9050
Keeney & Chicago Ave. (Evanston)	UNIversity 6000
Loyola "L"	ROGers Park 7031

SOUTH SIDE

Location	Phone
39th & Vincennes	DOUglas 8478
47th & Cottage	ATLantic 2737
47th & Lake Park	KENwood 2616
51st & Calumet	KENwood 0267
56th & Stony Island	FAirfax 6000
6and & Wabash	WENtworth 4898
63rd & Halsted	ENGlewood 1030
63rd & Ashland	PROspect 6272
67th & Stony Island	DORchester 6218
75th & Cottage Grove	STEwart 3810
79th & Halsted	RADcliffe 6320

WEST SIDE

Location	Phone
Adams & Halstead	MONroe 6094
Fulton & Desplaines	MONroe 4687
Kedzie & Madison	KEDzie 3366
Lavergne & Flournoy	MANsfield 1142
Austin & Madison	COLumbus 2201
South Boul. & Wisconsin Ave. (Oak Park)	EUClid 6000
12th & Kedzie	NEVada 2067
22nd & Cicero (Cicero, Berwyn)	CICero 0229
Crawford & North	ALBany 5719
Kedzie & Lawrence	INDependence 1240
Milwaukee & Irving	KILdare 6000
Milwaukee & Kedzie	SPAulding 2423

From some one of the eleven South Side dispatching stations pictured here a Yellow Cab quickly responds to your phone call. You can enjoy this prompt neighborhood service not only on the South Side, but from any district in town. Remember your neighborhood number or cut out the list of Yellow Cab neighborhood telephone numbers. You may need it some day in a hurry.

Remember, too, that Yellow Cabs are safe and comfortable, as well as the last word in luxury. Yellow Cab drivers set the standard for courtesy and efficiency; our service is the pattern which other cab companies all over the world try to equal.

South Side, North Side, or West Side, call a Yellow Cab Today.

If you don't know your neighborhood phone call Calumet 6000

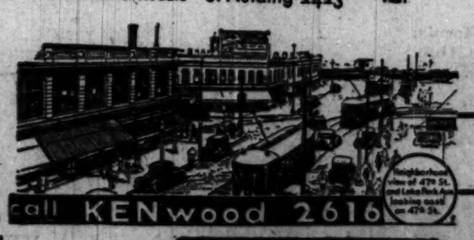

CALumet 6000 — **Yellow Cab Co** — **Or Your Neighborhood Number**

"The Thinking Fellow Calls a Yellow"

THE EVENING BULLETIN REACHES 91% OF THE HOMES IN PHILADELPHIA'S BILLION DOLLAR MARKET

These facts compel attention

ADVERTISING to every village and cross-road is one of the privileges of prosperity, but today's budgets demand a prompt return on advertising dollars.

Sales lie where people are, as chain stores have profitably discovered. Great, compact groups of consumers spell carload shipments, low selling costs and net profits.

Intensive selling, supported by newspaper advertising . . . . in great population centers—this is the *sales order* of the day.

And especially in Philadelphia!

Ninety-one per cent. of the families read The Philadelphia Bulletin. In exclusive suburbs, in great residential districts—everywhere, The Bulletin's 560,855 daily circulation penetrates and dominates.

The Philadelphia Bulletin has more than double the circulation of any other Philadelphia evening newspaper, and as much as the circulation of all daily morning newspapers combined.

The greatest coverage, at the lowest cost, of any metropolitan area in America.

Ninety-one per cent. coverage of a billion dollar market, at sixty-five cents an agate line, compels the attention of *investors* in advertising, today.

THE EVENING BULLETIN

WILLIAM L. McLEAN, PUBLISHER

PHILADELPHIA

New York Office . . 247 Park Avenue
Chicago Office . 333 N. Michigan Avenue
Detroit Office . 3211 Lafayette Boulevard
San Francisco Office . 681 Market Street

© 1931, Bulletin Co.

Sore THROAT

The daily press tells of increasing numbers of cases of sore throat. A sore throat is a menace to the person who has it, and to those around him. Don't neglect the condition. Check the soreness *and the infection* with Bayer Aspirin! Crush three tablets in ⅓ tumblerful of water and gargle well. You can feel the immediate relief. The soreness will be relieved at once. The infection will be reduced. Take Bayer tablets for your cold; and for relieving the aches and pains common to colds. Bayer Aspirin brings quick comfort in neuralgia, neuritis, rheumatism, etc. Get the genuine, with the Bayer cross on each tablet:

BAYER (BAYER) ASPIRIN

EDUCATIONAL EDUCATIONAL

SCHOOL of COMMERCE

Evening Classes in

Accounting — Finance
Advertising — Commercial Law
Salesmanship — Federal Taxes

Beginning February 2nd
REGISTER NOW AT
28 N. Franklin St. Central 0640

LOYOLA UNIVERSITY CHICAGO

DePaul UNIVERSITY LIBERAL ARTS, MUSIC, ART —regular Day, late afternoon, Evening and Saturday classes. Free Bulletin. Address 1016 Webster or phone Lincoln 7410.

LEWIS INSTITUTE An Endowed College for Men and Women. Second Term day classes now starting. Evening classes Feb. 9. Address Dept. A, Madison St. and Damen Ave., Chicago.

40 BELOW ZERO AS 600 GERMANS ESCAPE RUSSIA

Mennonites Reach China After Bitter Trek.

BY JOHN POWELL.
[Chicago Tribune Press Service.]

SHANGHAI, Jan. 26.—An advance guard of a colony of Mennonites, numbering approximately 600, who succeeded in escaping from soviet Russia reached Harbin yesterday after having traveled nearly 500 miles across open country from Amur, Siberia, where they managed to elude a soviet border patrol to enter Chinese territory.

Those reaching Harbin were in a pitiful condition due to privations and suffering from the intense cold weather, which reached 40 below zero. Eight members of the advance group had to be taken to the Harbin hospital for treatment, including the amputation of frozen limbs. Those who reached Harbin state that about 600 had crossed the Chinese-soviet boundary recently in the vicinity of Blagovestschonsk and the Ussuri river valley.

Farms Are Seized.

Representatives state that many thousands of German Mennonites, who had settled in southern Russia and central Siberia, occupying rich farm lands, were dispossessed of their farms due to enforcement of the soviet land socialization policy. As a result of this many fled toward Siberia and enlisted in soviet labor gangs operating in the forestry and mining concessions in the valleys of the Amur and Ussuri rivers, their purpose being to escape to Chinese territory.

The recent frozen condition of the Manchurian rivers enabled them to escape, and many succeeded in bringing along horses, thus facilitating travel.

Confer with Consul.

Those reaching Harbin claim that many thousands of their fellow religionists also escaped into Chinese Turkestan, where they are now refugees in the capital Tihwa or Urumchi. The refugees in Harbin are conferring with Chinese officials as well as the German consul. They are also trying to send a representation to the German Mennonite community in Germantown, Pa., for the purpose of seeking relief.

Gets 6 Months for Seizing N. U. Chaperon at Alley

William Dawson was sentenced to six months in jail yesterday by Police Magistrate Harry H. Porter of Evanston. He was arrested on complaint of Mrs. Vera McLaren, a Northwestern university dormitory matron living at 1926 Sheridan road, who charged he attempted to drag her into an alley.

EX-SOVIET AGENT SAYS REDS ARE GAINING IN U. S.

Union Is Planning for War, He Asserts.

"Communism is making inroads in this country, not only among the laboring classes and the so-called liberal element, but in certain chapters of the Daughters of the American Revolution."

This assertion was made yesterday by Basile W. Delgass, 38 years old, who has held several important posts in the soviet government and who now is under sentence of death in Moscow. He was interviewed at the office of Attorney Jay Fred Reeve of Kirkland, Fleming, Green & Martin, where he had been called as a witness in a pending case.

Quit Post in Amtorg.

Mr. Delgass was vice president of the Amtorg, soviet trading organization, in New York from 1927 until last July 23, when he resigned after a quarrel with Peter Bogdanov, president, over his intended testimony before the Hamilton Fish congressional committee investigating the Amtorg and soviet propaganda in the United States.

Following his testimony he was court martialed by the Supreme court at Moscow, ordered to be shot and his property confiscated. Mr. Delgass does not take his death sentence seriously, however, for he has no intention of returning to Russia but plans to become an American citizen. He already has a job with a New York business house.

Mr. Delgass believes that internal dissension in the soviet party now headed by Stalin is the only hope for the downfall of Russia's "militant communism." Possible resentment on the part of the people is effectively suppressed by the police, he said.

Charges Forged Passports.

Representatives of the Ogpu, soviet secret police, are maintained in this country and all other countries, spreading propaganda, observing the activities of the White emigres, and conducting an industrial espionage, Mr. Delgass said. They enter the country with passports forged in a factory at Berlin, he said.

"At home the soviets are constantly preparing for war, educating and training the populace in the use of deadly gases, and other lethal instruments," said Mr. Delgass. "The so called five year plan, ostensibly organized for the complete communization of Russia, is purely military in purpose, with an offensive against world capitalization as its aim.

"They claim to have gained control of 94.5 per cent of all industries, but the official figures are falsified. In 1913 the cotton crop was 4½ million tons, which was sufficient to clothe everybody. In 1930 they claimed an output of 6½ million tons, but they are buying abroad, their mills are idle, and the people are going naked.

"The pre-war sugar beet output was 12 to 15 million centners [220 pounds] and in those days premiums were paid on exports. The Germans fed Russian sugar to their pigs. In 1930 the soviets claimed an output of 157 million centners, yet it is almost impossible to get sugar in Russia."

Mr. Delgass, who is a chemical engineer and a graduate of the Moscow Imperial Technical school, said that if the capitalistic nations of the world did not stop arguing among themselves and unite against soviet Russia, Europe would be communized in from three to five years.

EDUCATIONAL

CHICAGO KENT College of LAW

Oldest evening law school in Chicago

Owns and exclusively occupies its own building

Afternoon and Evening Classes

MID-YEAR

Class Begins Monday, Feb. 2, 1931

REGISTER NOW

Telephone Dearborn 0037
College Building, 10 N. Franklin St.

Aid of Bank Robber Surrenders, Confesses

Confessing that he acted as chauffeur in the robbery of the West Side National bank, Arthur Goldblatt, 24 years old, 1500 South Lawndale avenue, surrendered yesterday to Capt. Patrick Collins of the Fillmore street station. Attorney Simon Herr accompanied him. Goldblatt admitted he drove Sam Cohen, 18 years old, to the bank. Cohen took $4,000, but was turned over to police by his mother. More than $1,800 of the loot has been recovered.

EDUCATIONAL

NEW CLASSES IN
French, Spanish, German, Italian, Start Meeting 2 or 3 times a week—mornings, afternoons or evenings.

Starting This Week
Classes limited to 5 members. Immediate enrollment is suggested to insure most suitable days and hours.
Phone Harrison 6592 for Reservation

BERLITZ SCHOOL
Auditorium, 56 E. Congress St., Chicago

CHICAGO TECH COLLEGE
DRAFTING
ENGINEERING
ELECTRICITY
BUILDING
Start day and evening classes. Earn while you learn. 35th yr. Free illustrated catalog. CHICAGO TECHNICAL COLLEGE, Dept. 34, 118 E. 26th St., Chicago. Tel. Victory 6000

EDUCATIONAL EDUCATIONAL EDUCATIONAL

EVENING COURSES
at the Downtown University

Northwestern University provides worth while evening courses in Commerce, Journalism, Liberal Arts, and Education on McKinlock Campus, Lake Shore Drive and Chicago Avenue.

Faculty of university professors and business experts. All courses lead to degrees or diplomas. Select your courses now and enroll before January 31.

School of Commerce and Medill School of Journalism Offer:

Accounting
General
Advanced Theory
Auditing
C. P. A. Review
Federal Taxes
Cost Accounting
Survey of Accounting
Budget Procedure
Mathematics for Accountants
Factory Accounting Procedure

Advertising
Advertising Procedure
Campaign Procedure
Copy Writing
Layout Construction
Direct Mail Selling
Typography
Advanced Copy Writing

Business English
Advanced Writing Procedure
Composition
Business Letter Writing
Literature, English

Business Law
Introductory
Advanced

Business Organization
Business Concepts
Business Organization
Business Policy
Planning and Production Control
Incentive Wage Payment Methods
Time Study
Factory Management
Office Management
Personnel Administration

Economics
Economics, Principles
Economic History of U. S.
Financial and Economic History of U. S.
Unemployment
Problems in Taxation
Marshallian Economics

Finance
Banking Systems
Methods of Forecasting
Credits
Security Markets
Money and Banking
Corporation Finance
Investments
Private Finance

Foreign Trade
European Trade
Foreign Sales Management

Insurance
Life Insurance

Journalism
Contemporary Thought
Contemporary Drama
Problems of Publicity
News Makeup
Short Story Writing
Community and Suburban Newspapers
Special Articles
Reporting
Social Backgrounds

Land Economics and Real Estate
Real Estate Practice
Real Estate Fundamentals
Real Estate Problems
Real Estate Valuation
Building Management

Marketing
Principles
Sales Administration

Marketing
Problems in Marketing
Merchandising
Department Store Administration
Sales Analysis
Purchasing Administration

Psychology
Principles
Psychology of Sales Organization

Public Utilities
Air Transport
Public Utilities Management
Principles of Public Utilities Regulation
Interstate Commerce Law
Introductory Public Service Industries
Public Utilities Finance
Public Utility Accounting
Railroad Rates

Salesmanship
Introductory
Advanced

Speech
Effective Public Speaking

Register in Wieboldt Hall. For bulletin describing courses write to the Educational Adviser or telephone Superior 4500.

College of Liberal Arts offers:
American Literature
English Novel
Shakespeare
Modern English Drama
Foreign Languages—French, Italian, Spanish, German
Geology
History
Mathematics
Philosophy
Political Science
Psychology
Sociology
Anthropology
Zoology

The School of Education offers:
Methods of Teaching in High School
Methods of Teaching in Elementary School
Educational Supervision
Materials and Methods in Character Education
Construction and Use of Tests and Measurements
The Junior-Senior High School Curriculum
Improvement of Instruction in Arithmetic
Improvement of Instruction in Social Studies
Guidance in Junior and Senior High Schools

Register in Room 832, Ward Memorial Building. For information on courses write to the Dean of the College of Liberal Arts or call Superior 4500.

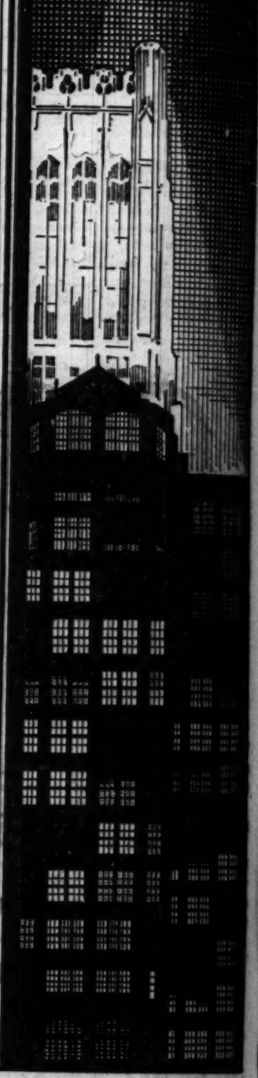

NORTHWESTERN UNIVERSITY

Wieboldt Hall, Ward Memorial Building, McKinlock Campus, Lake Shore Drive and Chicago Avenue

WHOLE FAMILY DELIGHTED WITH REM

GERALDINE MILLER

"Wouldn't use anything else for coughs"

The Miller family of 3952 Lafayette Ave., St. Louis, knows exactly what to do when coughs and colds come their way. "We've used REM for many years," says Mrs. Charles H. Miller, "my husband, my daughter Geraldine, and I. We wouldn't use anything else for a cough. My husband's out-of-doors a great deal, and Geraldine, too, is especially subject to coughs in winter. REM's always relieved all of us right away and it doesn't taste bad either. If there's a tickling in the throat, REM stops that, too." More than 10 million bottles of REM have been sold under an absolute "money-back" guarantee --yet not one customer in a thousand ever wanted it back! There's a record for you!

REM quickly spreads a soothing, healing film over irritated throats

REM

EVENING COLLEGE and HIGH SCHOOL COURSES

High School
Day and Evening Classes
Diploma in 3 to 4 years

Fully Accredited
Credits accepted without examination by all Middle West Universities and State Examining Boards.

Students' Guide
with suggested courses, time required and college entrance requirements sent upon request. Please state whether interested in Day or Evening Classes.

Evening Classes Start February 2
Day Classes Start February 9

Planning A Career
You can be greatly helped in determining your life's vocation by analyzing yourself according to standard measurements used by leading colleges and universities. Send for 32-page booklet "Planning A Career."

College of Commerce
Convenient Evening Hours
Individual Courses—2-and 4-year Programs
Classes meet one or two evenings a week for 17 weeks. All courses count toward two-year certificate, A. B. A. title or B. B. A. degree.

43 Practical Courses Including
Accounting
C. P. A. Review
Business Cycles
Business Economics
Business English
Business Letters
Public Speaking
Financial Statement Analysis
Business Finance and Investment
Business Law
Advertising
Selling by Mail
Advertising Procedure
Advertising Campaigns
Market Analysis
Layouts and Typography
Business Psychology
Salesmanship
Real Estate
Advertising
Real Estate Law and Conveyancing
Real Estate Appraisals
Property Management
Show Card Writing

Handbook of Business Education
and folders upon request. Describes courses offered, faculty, personnel service, student activities and co-operation between the College of Commerce and leading business associations.

Semester Starts February 3

YMCA ATHLETIC PRIVILEGES INCLUDED
for all students from February 1 to June 30
All students of Central Y M C A Schools are entitled, *without extra cost*, to use of the gymnasium, swimming pool and showers, to physical examination and other physical privileges during the semester.

College of Arts and Sciences
Liberal Arts — Pre-Medical
Pre-Dental — Pre-Legal
Pre-Commerce
Two-Year Engineering

Evening Classes
Two and three years of regular college course available.

Fully Accredited
by all Middle West Universities and State Examining Boards.

66 courses in the following departments:
Accounting
Acting and Directing
Chemistry
Economics
Engineering Drawing
English Composition and Literature
French
German
History
Mathematics
Mechanics
Philosophy
Physics
Political Science
Psychology
Public Speaking
Survey of Sciences
Sociology
Surveying
Zoology

Semester Starts February 9

Catalog Upon Request
giving full description of courses and educational requirements of the professions.

REGISTER THIS WEEK

Office open 9:00 a. m. to 9:00 p. m. and Saturday afternoons

CENTRAL YMCA SCHOOLS

19 South La Salle Street • Office 7th Floor • Telephone CENtral 6787

EDUCATIONAL
W CLASSES IN
Spanish, German, Italian, English, ... If or 3 times a week—mornings, afternoons or evenings.
arting This Week
limited to 5 members. Immediate ... ment is suggested to insure most ... suitable days and hours. ... Harrison 6302 for Reservations
RLITZ SCHOOL
...rium, 50 E. Congress St., Chicago, Ill.
CAGO TECH COLLEGE
FTING ... short day and evening courses ... NEERING ... earn while you learn. Enroll now ... TRICITY ... for Free 31 page Blue Book ... LDING ... CHICAGO TECHNICAL COL... LEGE, Dept. 56, 118 E. 26th ... St., Chicago. Tel. Victory 8570
RSITY
...icago Avenue
and
SES
...ege of Arts
...l Sciences
...Arts Pre-Medical
...al Pre-Legal
...e-Commerce
...ear Engineering
...ning Classes
...hree years of regular ...arse available.
...y Accredited
...dle West Universities ...Examining Boards.
...es in the following ...partments:
Mechanics
...greeting Philosophy
Physics
...drawing Political Science
...section Psychology
Public Speaking
...ure Survey of Sciences
Sociology
Surveying
Zoology
...r Starts February 9
...g Upon Request
...description of courses ...ional requirements of ...ions.
OOLS
...al 6787

Edward Moore Writes of Music and the Musicians

Chicago Daily Tribune
THE WORLD'S GREATEST NEWSPAPER
TUESDAY, JANUARY 27, 1931.

Mae Tinee Gives Closeup of Motion Picture World

THE LONG LOOP

BY B. M. BOWER

SYNOPSIS.

Dion Larrabee, head of Whistling Creek ranch, was swindled in an oil well frameup by Dean Gray, neighboring rancher and banker. Everything he owned, except the home ranch, was mortgaged. Dix, an orphan, keeps from his grandmother and his young brother, Ellis, the true state of affairs. Gram has her heart set on seeing Chuck a doctor. Chuck has expensive tastes and his indulgent older brother has a hard task paying for his college luxuries and material demands.

Mart McGuire tempts Dix with the idea of changing the brand of the cattle from the O T ranch to a coffeepot, symbol of Dix's own.

Slim, an Indian helper, discovers a lost valley with a geyser on the Coffeepot ranch. An easy passage leads to it, through what seems to be a blank cliff wall. It is an ideal retreat for cattle.

INSTALLMENT VIII.

CATTLE RUSTLING.

The dull plunking sound of thrown rocks came from within the wall as Dix dismounted at the edge of the rose thicket. Mart looked up, grinned sheepishly, and made an elaborate pretense of wiping the sweat from his forehead when Dix came walking up the cleared incline of the fissure.

"We just thought we'd clear this out, seein' there wasn't anything much else to do," Mart explained, carefully tucking his blue bandanna back in his pocket.

"All right with me. How long's it going to take before a horse can get through?"

"Say, any horse that can't hop these stones right now ain't worth coyote bait. She'll be a broad highway by dark." Mart paused in his labor to look speculatively up the incline to the turn. "Tom's clearing a trail through that next bad stretch. The rest is sand an' gravel, if yuh recollect."

"Guess I'll ride over and take a look at that geyser." Dix kicked a small jagged rock aside with his foot. "This is about as narrow a place as any, ain't it?" He looked at the side walls. "Couldn't get a mowin' machine through it without takin' it all apart."

"Couldn't haul hay out after you cut it," Mart reminded him. "Have to haul right in the basin."

"Sure. I know that." Dix turned and went back down the fissure, returning presently to Mart with his horse. As Mart stood back against the wall to let them pass Dix stopped and looked at him.

"Oughta be something outside that needs attending to while I'm gone,"

There they turned the coffee pot cow and turned her back the way she had come.

he said meaningly. "Maybe the headgate needs fixing in the creek or somethin'—in case anybody comes prowling around."

"Sure right," Mart approved. "I thought you'd git over that crazy idea of exploring ranch."

A smile pulled at the corners of Dix's mouth. "I was just thinking about that." He hesitated, turned as if to go on into the hidden valley, then swung towards Mart again. "I guess I needn't make any bones about it. You know damn' well what this all means. It means we ride with a long loop."

Mart's eyes flickered, and with a mechanical motion he reached for his tobacco sack, his fingers shaking just a little as they pulled it open.

"When?" He studied Dix. "If it's any uh my business," he added.

"Tonight. And it's as much your business as it is mine, old timer."

"Sure. Well"—Mart's eyes took a curious, faraway expression—"Owen Dean has got it comin' to him."

"O, dry up. I may be a damn' cow thief by tomorrow morning, but if I am I won't bawl around about it and lay the blame on the other fellow. Better get back outside." Without waiting for a reply Dix went up the cañon.

That afternoon Dix drove to Graypoint and home by the O T ranch to borrow some heavy rope—or so he said. While he was there he gossiped a little with the foreman, and let it be known that he did not trust the weather, which he suspected of breeding a regular oldtime blizzard of the kind that would send the range cattle drifting before the wind until they struck timber or some barrier that would halt them in their miserable wandering.

"We've had too open a winter to suit me," Dix declared. "Old Tom Bixby Day says a big storm is coming, and he never misses it very far."

"Injuns sure have got some system of judging the weather that beats the weather bureau all holler," the O T foreman agreed. "Anyway, the weather man's got it straight for once in his life. We got it over the radio last night that a big storm's working this way from the coast. You tell that to Tom."

"Wouldn't be a bad idea to kinda work the cattle over toward home," Dix observed thoughtfully. "I sure do hate to have 'em drift down along the railroad and pile up along the fence. You folks are protected by Buffalo Wash, over this way, but east of Cattle Creek it's a straight shoot to the railroad."

"That's right," the foreman agreed. "Bad place along there in them cuts."

Dix talked a few minutes longer and drove home with the rope he did not need and a very good idea of where the O T cattle were ranging the closest to Whistling Creek ranch.

That night a gentle young cow went mooing out into the starlight, followed by three silent riders. Over the bridge and up Buffalo Wash they loped her at a brisk pace to where a vague group of animals huddled under the high bank. There they turned the Coffeepot cow and started her back the way she had come, and with her went the big, rangy steers and husky yearlings Dix had passed that day. At Antelope Creek they turned the herd much toward the north, picking up other small groups of stock as they went. So when Old Tom swung open the upper pasture gate just as the sky was reddening with dawn, a fair sized herd went crowding through after the cow that trotted on up the creek to her home pasture at the pool.

Getting them through the fissure was not so simple a matter, but it was accomplished when Mart roped the heifer around her slim horns and led her up the incline. One by one the sweating O T cattle ventured after her, and once in there was no turning back. As if the earth had opened and swallowed them, they vanished from sight; cows big with calf, yearlings, two year olds, big beef steers. Dix sat on his horse and watched the tail of the last scared yearling disappear around the tall, flat rock that so perfectly masked the opening. He heard a muffled bawl from the hindmost steer, the faint rattle of horns scraping rock, the scratch of hoofs slipping a little as they went up the incline, urged forward by old Tom and his stockinged rein ends.

Dix's face was grim, his eyes were sober, a tense look lay on his lips. It was late now to call Mart to turn the cattle back. Too late to undo what he had done that night. And all at once Dix slumped in the saddle, too tired to care.

He was half asleep, his head nodding on his chest, when Tom and Mart came riding out of the crevice and stopped to lift certain rocks and fling them against the opening to block the way and mask the place from the casual searching glance. When they remounted and came trotting over to where Cosly stood quiet by the pool, their coming scarcely roused him before he reined into the trail beside Mart.

"Boy, we shore did make a killin' that time," Mart gloated with sinful satisfaction. "Three hundred and sixty-seven I counted as they came out into the valley. Coupla hundred cows and heifers in the bunch, and mosta the cows in with calf. We shore will thrive f'm now awn."

"That's what I aimed to do—thrive from now on," Dix lifted his head to make weary retort. "May as well be hung for an old sheep as a lamb, I guess."

"I shore don't aim to hang for neither one." Mart lifted his eyes to scan the lowering sky. "Looks like we'll get our blizzards all right, Dix. We better go ahead and push the Coffeepots in toward home, like we planned, don't yuh think?"

"You and Tom can do that. I'll keep cases at home." As if he were discussing a commonplace detail of ranch work Dix gave his orders. "Be sure you rub the saddle marks off your horses before you turn them out."

"Think I'm liable to advertise this deal?"

"Nope—only it's darned important we don't leave any loose ends right now. We're all in, Mart. This rustling business is damn' hard work, do you know it?"

"Kinda git used to it in time." Mart dryly observed. "You go on to bed, Dix. Me an' Tom'll cover our tracks, don't you worry about that."

[Copyright: 1931: By B. M. Bower.]

[Continued tomorrow.]

GASOLINE ALLEY—THERE'S A LEAK SOMEWHERE

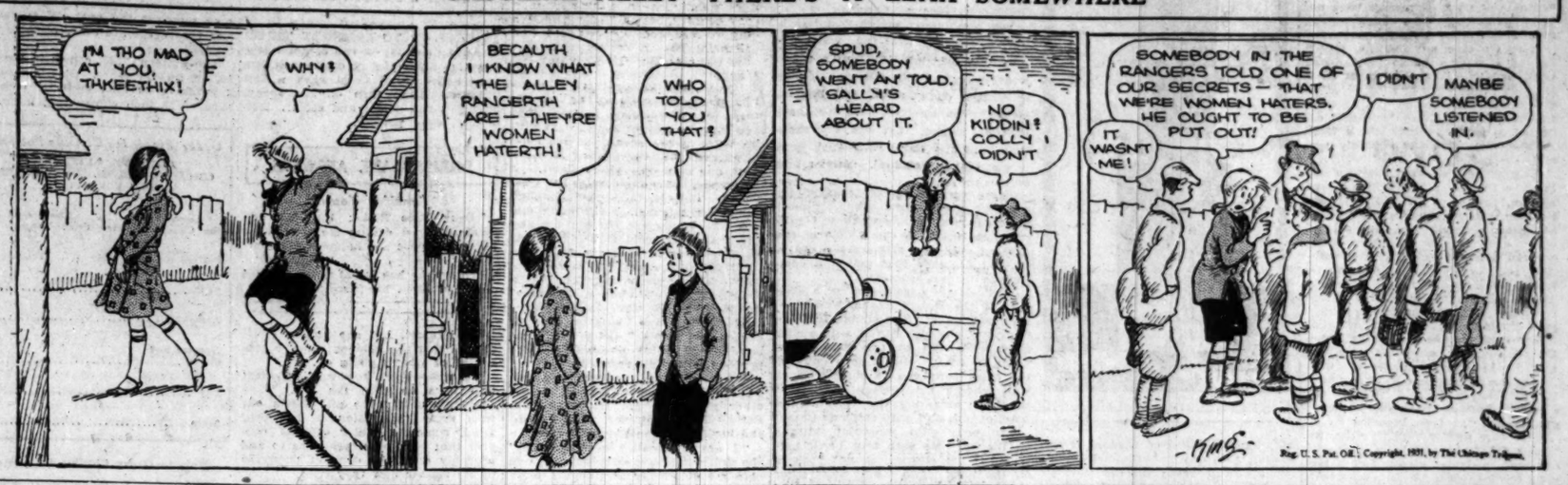
I'M THO MAD AT YOU, THKEETHIX!
WHY?
BECAUTH I KNOW WHAT THE ALLEY RANGERTH ARE—THEY'RE WOMEN HATERTH!
WHO TOLD YOU THAT?
SPUD, SOMEBODY WENT AN' TOLD. SALLY'S HEARD ABOUT IT.
NO KIDDIN? GOLLY I DIDN'T
SOMEBODY IN THE RANGERS TOLD ONE OF OUR SECRETS—THAT WE'RE WOMEN HATERS. HE OUGHT TO BE PUT OUT!
I DIDN'T
MAYBE SOMEBODY LISTENED IN.
IT WASN'T ME!
KING
Reg. U. S. Pat. Off. Copyright, 1931, by The Chicago Tribune.

Weddings for State Reason Talkie Theme

Lowell Sherman Lauded as Lively King.

"THE ROYAL BED."

[ALTALKER]

★ ★

[One star means fairly good; two stars, good; three stars, excellent; four stars, extraordinary; no stars—just another movie.]

Produced by RKO.
Directed by Lowell Sherman.
Presented at the Palace theater.

THE CAST.

The king	Lowell Sherman
The queen	Nance O'Neil
Princess Anne	Mary Astor
Granton	Anthony Bushell
Premier Northrup	Robert Warwick
Birten	Alan Roscoe
Crown Prince	Hugh Trevor
Phipps	Gilbert Emery
Laker	Carrol Naish
Fellman	Frederick Burt
Maj. Blent	Desmond Roberts
Ladies in waiting	Lita Chevret, Nancy Lee Blaine

By Mae Tinée.

Good Morning!

Lowell Sherman comes mighty nigh being the whole cheese in this production. [If you will pardon the expression.] It isn't so much what he says as the way he says it; not so much what he does as the way he does it, that makes his performance notable. He is a slick article after the manner in which Adolphe Menjou is a slick article. Besides acting all over the piece, Mr. Sherman has directed "The Royal Bed" with skill and humor, eliciting good work from the other players.

The picture, adapted from Robert E. Sherwood's play, "The Queen's Husband," has a frothy and inconsequential story. The locale is some little kingdom or other of which Mr. Sherman is husband of a queen whose activities remind you of Marie of Rumania's—and father of a beautiful daughter scheduled to marry a prince with whom she is not in love. The Princess Anne is enamored of her father's serious young secretary. When mother goes to America to raise money, father sees that daughter gets her heart's desire—but that's telling you too much.

The queen's husband is a very modern king with a sense of humor and a lot of other sense. Through his diplomacy, and understanding of human nature, a revolution is settled in the most casual fashion. He dearly loves to play checkers, and does so with his butler, much to the queen's disgust. And, though her majesty destroys checkerboard after checkerboard, his majesty is never without one. Charming fellow, really!

Robert Warwick, who once slew the matinée girls of the theater proper, is entertaining as a bumptious, loud mouthed, threatening general—who scares the king not at all. Mary Astor is sweet as the harried daughter and Nance O'Neill scores as the harrying royal mamma. Hugh Trevor has a couple of interesting entrances as the proposed husband of Anne, who likes the lady no better than the lady likes him. Anthony Bushell is nice enough as the secretary.

"The Royal Bed" is, technically, richly wrapped and prettily delivered. It's clean as a whistle and I should think you'd like it.

"CAIN AND ARTEM."

[SILENT.]

★ ★

Produced by Sovkino.
Directed by P. P. Betrov-Bytov. [There's a name!]
Presented at the Cinema theater.

THE CAST.

Cain	Emil Gall
Artem	Nikolai Simonov
Woman in market place	Elena Egorova
Her husband	Georgy Uvarov

"Cain and Artem" is just about as cheery as a walk through a bog on a rainy day. But, in so far as types, photography, and atmosphere go, it's a commendable movie.

The film is an adaptation of Maxim Gorki's novel and is a tale of village life in what is now called "the old Russia." You have before you a picture of a market place alive with hatreds, jealousies, drunks, fly bitten fish, and other sorts of loathsomeness. A woman, wife of a fishmonger, sits in the market place and rebels. She yearns toward the brawny, stolid Volga longshoreman, Artem, and wishes he would take her far away from all she knows. She asks him to.

While she is playing about—dreadfully enough!—with Artem, her husband is cognizant of what's going on. He hires some assassins to make way with his rival, and these men pitch on the drunken fellow as he staggers through the market place one night. They throw him into the river. But Artem is rescued by Cain, a Jew shoe mender, and hidden in the latter's house—which turns out to be the meeting place of Russians who are anxious to improve themselves and hasten the dawn of an enlightened tomorrow.

The woman, believing Artem dead, becomes a nun. Cain makes a new man out of Artem—teaching him to read and that there is beauty in a sunset. The picture might just as well have been called "The Regeneration of Artem."

Some of the photography is lovely. Subtitles have a hesitant, inarticulate quality, and direction, while able enough, too determinedly stresses the unpleasant. The film could have done with one or two less reels.

See you tomorrow.

* *

Yankee Woman Conducts Hamburg's Own Orchestra

[Chicago Tribune Press Service.]

HAMBURG, Jan. 26.—An American, Antonia Brico, who is in her early twenties, is the first woman to conduct Hamburg's philharmonic orchestra, and tonight she won a stormy applause from the staid Hamburgers.

The orchestra is usually conducted by Dr. Karl Muck, therefore her success is all the more striking.

Selling Tickets

MRS. PHELPS DUNHAM.

[Rayhuff-Richter Photo.]

Mrs. Phelps Dunham is one of the young matrons who are working hard these days selling tickets and making arrangements for the Gigli concert at the Opera house next Sunday, proceeds of which are to go to Olivet institute.

'Mars Peopled?' 'Why Not?' Asks Harvard Expert

Planetary Huddle Hides Secrets from Earth.

Cambridge, Mass., Jan. 26.—(AP)—Dr. Leon Campbell, instructor of astronomy at Harvard university, today supported the theory that the planets Mars and Venus have some forms of life.

"We have no right to assume," Dr. Campbell said, "that we are the only people in the universe. There are billions of suns just like ours, and much larger than ours. Such suns each may have their different planets. We do not know, however. We can never make them out here. At their immense distances from us they huddle up to their respective suns.

"According to the theory of probabilities, it is ridiculous to believe that our earth is the only peopled planet."

With others at Harvard, Dr. Campbell is making a close study of Eros, an asteroid or planetary fragment, and it was in this connection that he gave his opinion concerning habitation of other planets in the solar system.

"Our work," Dr. Campbell said, "proves that Mars is not a cold planet in the sense that it has no life. Atmospheres as determined on Mars are found to be livable. The temperature in the middle of the day is 60 degrees above zero Fahrenheit. It ranges downward 100 degrees. The same range exists on our planet, but the temperatures do not drop 100 degrees in a single day here, as it may on Mars."

Astronomers generally agree now, he said, that Mars has some form of life.

* *

Marian Anderson Wins Praise for Recital; Has Gorgeous Voice

Appearing under the auspices of the Chicago Urban league, Marian Anderson, contralto, sang a recital program at Orchestra hall last night. It was by no means an event to be charitably veiled under the term of benefit concert, for here was a truly gorgeous voice. Moreover, in range, in dramatic coloring, in flexibility, there would seem to be little that Miss Anderson could not do with it, and she is accordingly entitled to rank with the leading artists.

The aristocratic, long breathed phrases of Handel, Donaudy, Bassani, and Mozart were sung with generous ease; she was equally at home in the lieder style of Liszt and Grieg. An operatic aria followed, "O Mio Fernando," from "La Favorita."

E. M.

Prince Will Marry Commoner in Summer; Will Live on an Island

STOCKHOLM, Jan. 26.—(AP)—The engagement of Prince Lennart of Sweden, 22 year old son of Prince William and of the former Grand Duchess Marie of Russia, to Miss Karin Emma Louise Nissvandt, 20 year old daughter of Sven Nissvandt of Stockholm, is to be announced formally next summer. Prince Lennart is the grandson of King Gustaf.

The wedding will take place in the fall, either at Stenhammar, summer residence of Prince Lennart's father, or in Stockholm. The prince is now studying farming at Bolmbacke.

The couple will live on the island of Mainau in Lake Constance, which Prince Lennart inherited from his grandmother, the late Queen Victoria of Sweden.

Aside from his interest in agriculture Prince Lennart writes prose and verse. His duchy is the province of Smaland, and his full name is Gustaf Lennart Nicolaus Paul.

Mother, a Grand Duchess, at Work in New York.

New York, Jan. 26.—(AP)—A grand duchess of Russia, and of Fifth avenue, greeted with silence today the news that her son, a prince of Sweden, contemplates marriage to a commoner.

The Grand Duchess Marie, granddaughter of a Russian czar and former wife of Prince William of Sweden, refused to discuss the matrimonial intentions of her son, Prince Lennart, the news from Stockholm found her busy, as usual, in the Fifth avenue shop where she is employed as a style creator.

Grand Duchess Marie and Prince William of Sweden were married at Tsarkoie-Selo in 1908. Five years later they separated, and while Prince Lennart was growing up at the Swedish court his mother was encountering many experiences new to a Romanoff—at the front, where she was a nurse, in Russia during the revolution, and in Paris where she made her first attempts at earning a living.

Recently she wrote the story of her life, entitled "Education of a Princess," and in the book she has described her betrothal to Prince Lennart's father, their marriage, her life at the Swedish court, the birth of Prince Lennart, and finally the annulment of her marriage.

* *

Discuss Commission for Washington Bicentennial

Washington, D. C., Jan. 26.—(AP)—The associate directorship of the George Washington bicentennial commission, for which Representative Cramton has been recommended, was discussed in the house today by reason of the $10,000 annual salary which has been mentioned as what the Michigan Republican would receive. Cramton was defeated in November. Representative Woodrum [Dem., Va.] said the $338,195 allotted to the commission does not include any $10,000 salary for directors.

POWER—EXILE

1915. [U. & U. Photo.] 1931. [Keystone Photo.]

WILHELM II.

Ex-Kaiser Leads Family Prayer, Studies Flying

Starts 73d Year Today; Denies War Guilt.

DOORN, Holland, Jan. 26.—(AP)—As he enters his 73d year tomorrow, Wilhelm II., former emperor of Germany, can look back on an active twelve months. During that time he has devoted many hours to his favorite studies along four lines—aviation, theology, archeology, and the so-called "war guilt" question.

Although he never has ridden in an airship, the former German ruler has followed the progress of aviation with keen interest and is familiar with all phases of aeronautics. He watches every ocean flight closely and he is personally acquainted with some of the famous flyers of today.

With advancing years, the former monarch is studying religion more and more. As head of the Evangelical church, he used to preach upon occasions during services on the high seas. Now he preaches in a modest way daily, expounding the Scriptures lessons to the members of his household during the morning devotional exercises.

He took a great interest last October in the opening of the valuable Pergamon museum at Berlin. About once a year there is a sort of archeological congress at Doorn Manor, to which leading savants from various European countries are invited.

In connection with the "war guilt" question, the former kaiser is bent on proving to the world that Germany was not responsible for the war. With that in view, he conducts a large correspondence with historians in numerous countries. Every statement made by a serious investigator which he considers erroneous he challenges and tries to disprove.

Old Soldiers Pray for Exiled Kaiser at Potsdam.

[Chicago Tribune Press Service.]

POTSDAM, Jan. 26.—Friedenskirche, which is a shrine to the old Germans with its grave of Frederich the Great, shone tonight with torchlights. The torches lighted up hundreds of flags carried by old soldiers and officers who met in that church to pray for their exiled kaiser on the eve of his 72d birthday.

The ex-kaiser's son, Prince Eitel Friedrich, his daughter-in-law, Princess Oscar, and her children and Princess Friedrich Sigismund of Prussia, and her children occupied the pews formerly reserved for the kaiser. They listened as the Rev. Mr. Buchholz said:

"Be watchful, be faithful, be manly, be strong, protect yourself and those you love against all thoughts that are not truly German thoughts."

A solemn procession of old soldiers carried flags past the small group of three grownups and four children of the Hohenzollern dynasty. They then congregated in the big meeting hall. From there they sent heartfelt messages to Doorn.

* *

Modernistic Trend Hits Bakery Goods; Show Planned Today

Modernistic trends in bakery goods, as well as novel ways of displaying them, will be featured in the annual convention of the Associated Bakers of America, opening today at the Hotel Sherman.

Three completely appointed bakery stores were set up yesterday, and each day this week some group of Chicago master bakers will prepare and display the favorite dish of a foreign nation. An interchange of retail bakers' favorite recipes and discussions on "the machinery of selling" will be entirely new ventures in the association's convention, which is open to the public. The convention closes Thursday.

* *

Mary Pickford Says She Hasn't Had the Career She Desired

(Picture on back page.)

Mary Pickford's admiring public will be surprised to know that Mary doesn't like being very petite, and blonde, and much in the movie eye. If Mary had her way about it she would be all of five feet six inches tall with blue-black tresses, and long black lashes, and violet eyes.

"I'd like to speak four languages and be world traveled," added America's sweetheart wistfully upon her arrival on the Advance Century of the New York Central yesterday. "And I wouldn't want a career. I'd sit and paint, maybe, or write in a garret with the door locked, and I'd play the piano well enough to get rid of my bad humor."

THE STAGE

"SCARLET SISTER MARY."

Produced at the Harris theater Jan. 26, 1931.

THE CAST.

Maum Hannah	Beatrice Terry
Sister Mary	Ethel Barrymore
Budda Ben	Horace Braham
Cinder	Estelle Winwood
June	John Roseleigh
July	Walter Gilbert
Cousin Andrew	Leo Kennedy
Big Boy [his son]	George Smith
Doll [sister of July]	Geo. Drew Mendum
Unex	Albert Ridge
Seraphine	Ethel Barrymore Colt

BY FANNY BUTCHER.

"SCARLET SISTER MARY," by Julia Peterkin, won the Pulitzer novel prize for 1929. It was a rich, colorful slice of Gullah Negro life, authentic as a boll weevil in a cotton tuft and full of the fruity drama of a primitive race. "Scarlet Sister Mary," a play made by Daniel Reed from the novel might, if such a thing existed, be awarded with charming justice the booby Pulitzer drama prize. It is more like a slice of English drawing room life done in black face, as authentic as a portrait that some busy little boy has adorned with mustachios.

Ethel Barrymore as the heroine; Beatrice Terry, Estelle Winwood, and Georgie Drew Mendum, all actresses of handsome records in the theater, bring to their roles their separate and personal charms, undiluted by any trace of the Gullah Negresses whom they portray. The gentlemen in the cast also retain their assorted white face personalities behind their burnt cork. There were only five actors who gave performances which reflected either the Negro psychology, the Negro manner, or the Negro accent. They were four little flower girls at the wedding, and the baby which appeared too soon after that event. They had been born to their parts. The baby "Unex" stopped the show.

Miss Barrymore was alternately Lady Macbeth, Paula Tanquary, a synthesis of the smarter of the Somerset Maugham leading ladies, and the heroine of "What Every Woman Knows." She talked a language which sounded strangely like Choctaw.

Her daughter, Ethel Barrymore Colt, caused a mild moment when she appeared in the last act, but by that time the audience had suffered past the point of spontaneous enthusiasm.

"Scarlet Sister Mary" is, from any point of view, a bad play. It is made with a heavy hand, with no sense of the rich, gorgeous humor that is a lode of gold in the novel and no sense of its moments of drama. And it is acted as if it were a smart play laid in Mayfair instead of a Gullah Negro community. You keep expecting, after one of Miss Barrymore's grand gestures, a very liveried footman to bring in the tea things.

After "Porgy" and "The Green Pastures" synthetic black face stuff is so palpable that it gives audiences a sense of burlesque. There is nothing synthetic about the novel. Admiring readers of Mrs. Peterkin's book will not, however, suffer much feeling of desecration at the play, for they won't be able to recognize it enough to be harassed.

Except for this bouquet of faults "Scarlet Sister Mary" is a swell play. It gives you a good, clean laugh, if not with it, at it.

"Scarlet Sister Mary" is the fifth play of the second season of the Dramatic League of Chicago.

OCEAN STEAMSHIP MOVEMENTS.

Arrived.	At.	From.
Amer. Shipper	New York	London
California	New York	Glasgow
Hellig Olav	New York	Copenhagen
Lancastria	New York	Southampton
Amer. Trader	London	New York
France	Naples	*New York
Bergesfjord	Bergen	New York
Pres. Harding	Cherbourg	New York
Cameronia	Glasgow	New York
Duch. of Bedf'd.	Panama	New York
Augustus	Naples	New York.
Britannic	Piraeus	New York.
Resolute	Haifa	New York.
Emp. of Canada.	Honolulu	Vancouver
Russia	Vancouver	Yokohama
Montclare	Liverpool	St. John's
Emp. of Asia	Honolulu	Shanghai
Duch. of York	St. John	Glasgow
Sailed.	**From.**	**For.**
Carinthea	New York	Boston
Providence	Lisbon	New York
Manuel Calvo	Cadiz	New York
Alaunia	Glasgow	New York.
Westernland	Cherbourg	New York.

*On cruise.

A STRAIN ON THE FAMILY TIE

LOOK AT TH' BARGAIN SPORT COSTUME I FOUND T'DAY—AN' NOW ALL I NEED IS T' LEARN T' SKATE.
—EDGAR WILLIAMS—
Reg. U. S. Pat. Off.—Copyright, 1931, by The Chicago Tribune.

Preachment Makes the Modern Woman Beauty-Conscious

BY ANTOINETTE DONNELLY.

Yesterday we were talking about time and how some women in spite of the most trying, work bound hours have it, and others with little to do except look after themselves have not the time for the care every woman must show, these critical days.

It isn't a case, any more, of speaking of a woman as so immaculate, neat, and tidy that she "looks as if she just stepped out of a bandbox," a phrase commoner to an older generation than ours. Every woman is expected to look as nearly like a fresh bandbox product as is humanly possible for her.

Whether she convinces herself she has the time or not, a well groomed picture is asked of her. In fact, hair, makeup, bathing, and freshly pressed and cleaned frocks are expected of every one just as are clean teeth, a clean face, and clean finger nails. And not for shining public appearances, but for everyday featuring. That's what all this beauty preachment has brought women to. And a good thing it is. Just think of what it has done for the woman at home. You never hear, any more, about sloppy kimonoed creatures with frowsy hair sticking out from under terrible house caps. They're not even the butt of vaudeville jokes, so extinct has the type become.

If it were all for vanity's sake, we would not be so loud in praise of our modern day advance. But it has done much to raise the general standard of woman's efficiency. Her work improves. The spirt a woman puts into a homely task is a more cheerful one if she can catch a glimpse of a pleasing face and coiffure in the mirror hanging on the kitchen wall.

I am more and more impressed with the general high standard of appearance that is asked of woman. Every woman with any fastidiousness about her at all is ready all the time to step out at a moment's notice.

Of course, this isn't all a magician's performance. It's a system worked with so many minutes given to the person, and that system held to if the house burns down while the hair is getting brushed and the face getting its thorough cleansing.

Fur Vests Replace Jackets for Spring

BY BETTINA BEDWELL.

PARIS.—[Special Correspondence.]—Waistcoats are cornering the Paris style market for Riviera and early spring wear. They put it all over blouses, daytime jackets and inside evening wraps.

The latest thing in the vest line is the sleeveless, flat fur waistcoat. Fourrures Max are launching them to wear in spring with different dresses or with a cloth skirt and lingerie blouse. The smartest furs for these practical wraps, that are the same time light and warm where you need it most, are broadtail, galyak and pony.

These vest wraps are particularly good for tropical and nearly tropical wear, for in the sunny southern climes it's quite warm in the middle of the day but with the setting sun a deathly chill descends that makes a comfortable wrap a necessity.

A black pony waistcoat is a chic part of the Marcel Rochas ensemble, sketched above. The simple frock is of grayed, sky blue flannel with a slim skirt made full by two flaring box plaits in front. Elbow deep cuffs of the black pony can be slipped off at will, leaving the sleeves plain, and the frock alone may be worn with a scarf of blue and gray crêpe de Chine.

The pony skin waistcoat buttons on the left side with four black buttons. It has chevron shaped pockets on the hips. Two seams suggesting a yoke fit it smoothly at the top. It is worn with a widish belt of black patent leather to match the shoes. The beret is of blue wool trimmed with a band of pony.

Blue and black are, you know, among the smartest of the bicolor combinations so good this season.

Girl Hints, Between the Lines, at Reason for Her Unpopularity

BY DORIS BLAKE.

When a letter to me begins, as letters from girls so often do, with a plea to acquaint the writer with what's wrong with her, sadness possesses me. You know at once it is going to be the story of a lonely girl, a girl who, somehow, somewhere, just does not click.

Though said writer may believe she is honestly presenting a fair picture of herself, one knows there is something she cannot, will not, or does not want to recognize in herself that stands in the way of her success with the boys. Whether any advice from an outsider will have effect is something one may only guess about.

Apropos, Betty enumerates her good points. She is tall, good looking, blonde, and talented. Now, that would look like equipment enough for any girl. A good looking blonde—what more does mortal man require? The girl's parents are wealthy [and they're both darlings, she adds]. She has a beautiful home and clothes. She plays the piano, sings, dances, and writes songs. "Always entertaining at dances and parties," Betty tells. She names a beautiful movie star whom people tell her she resembles.

Yet with all her "props," evening after evening passes and it is the other girls who get the dates, not Betty. Betty, however, to her credit and her future hopes, reveals a cue.

"I am a so-called good listener," she writes, "and even though boys do bore me dreadfully at times, I feign interest. But I exit a nervous wreck after pretending to be all excited over them."

If the feigned interest results in near nervous wreckage you may be sure the boys have sensed the boredom. That's one thing you can't fool people on. True, a girl may have to feign interest, but she has to do it so well that the listener-to never gets a hint of what's going on.

More important, however, is the fact that boys do bore the girl. They shouldn't unless the girl starts out with some reservation in her own mind, some particular code of conduct that boys must prescribe to and probably one they couldn't prescribe to, no matter how they tried.

And that's exactly where a number of girl fall down, Betty, no doubt, included. The boy is not received with an open mind. Some staggering, competitive figure, most likely of the girl's own imagination, stands between the gentleman caller and the hit he'd like to make on his own.

BEAUTY ANSWERS

BY ANTOINETTE DONNELLY.

HANNAH S.: A STRONG BLEACH is made by adding a couple of drops of household ammonia to a tablespoonful of peroxide. This may be applied daily to the hair. It bleaches and in time tends to destroy the hair. My leaflet on superfluous hair may be had for a stamped, addressed envelope.

ETHEL S.: TO COMFORT TIRED feet put them into a tub of hot water to which a handful of coarse salt has been added. Let them soak a few minutes. Then turn on the spray, letting it run colder and colder. Rub briskly, then powder.

* *

DORIS BLAKE ANSWERS

Fanciful Youth.

"Dear Miss Blake: Suddenly my fellow stopped calling me up. What do you suppose has happened to him?

"PUZZLED."

Perhaps he has found some one else who has taken his fancy, Puzzled.

PATTERNS BY CLOTILDE

[Registered U. S. Patent Office.]

JUNIOR GIRL'S DRESS.

The original Paris model of this pretty school dress was in navy blue crêpe. White pique finished the neck and sleeves. The pointed effect of the bodice at the waistline, the belt, and the center front opening at the neck had vivid red bindings and the buttons matched the red. Wool challis and wool crêpe are other suitable materials.

The pattern, 2925, comes in sizes 8, 10, 12, and 14 years. Size 8 requires 2 yards of 39 inch material with ⅝ yard of 35 inch contrasting material.

Order Blank for Clotilde Patterns

CLOTILDE PATTERNS,
CHICAGO TRIBUNE, 220 E. 42D ST.,
NEW YORK CITY.

Inclosed find $..... Please send me the Clotilde patterns listed below:

Pattern No..... Size..... Price.....

2925.....

Name .....

Number and Street .....

City .....

State .....

How to Order Clotilde Patterns.

Write your name and address plainly on dotted lines, giving number and size of such patterns as you want. Inclose 10 cents in stamps or coin [coin preferred; wrap it carefully], for each number, and address your order to Clotilde Patterns, CHICAGO TRIBUNE, 220 East 42d street, New York City.

Note—Clotilde patterns are made in New York exclusively for THE CHICAGO DAILY TRIBUNE. They are perfect in fit, up to date in style, and the easiest of all patterns to use.

EMBARRASSING MOMENTS

Tell Tale Sign.

While I was doing my housework one morning a refrigerator salesman came to the door. As I was anxious to finish my cleaning I courteously informed him that I already had an electrical refrigerator, thus expecting to get rid of him. He was persistent, however, and asked me various questions about my refrigerator. I promptly answered his questions, telling him that I had purchased it about six months before and, as it was in perfect condition, I was well satisfied.

Being quite sure I had thoroughly convinced him I was greatly puzzled by the amused look on his face. However, I was soon enlightened by his parting remark. "Well," he said, "I was just canvassing the neighborhood and, of course, when I saw your ice sign in the window——"

Further speech was unnecessary. I stood there open mouthed and blushing. Fortunately he had a keen sense of humor, but if I should ever chance to meet him again my mortification would be relieved.

M. G. D.

* *

A FRIEND IN NEED

BY SALLY JOY BROWN.

Children Need Clothes.

"My son is to graduate from High school this week and he hasn't a presentable suit to wear. I had hoped to be able to buy one but I just cannot to it. He is 17 years old. My 11 year old daughter needs a coat, too.

Mrs. J. P."

Wants a Watch.

"I am confined to bed in a sanitarium suffering with tuberculosis. I have no watch and feel so lost without one—I never know what time of day it is and time seems to go so slowly. Should any of your readers have a cheap watch to give away I would be thankful for it.

G. F."

MOTION PICTURES DOWNTOWN

RKO PALACE
OPEN 10:45 A.M. 35¢ TO 3 P.M.
IN PERSON CHARLES "CHIC" SALE The "SPECIALIST" HIMSELF
FRANK CONVILLE MINIATURE EARTHQUAKE WITH SUNNY DALE
"CARRYING ON" GIRLS! MUSIC! BEAUTY! DANCING!
HELEN YORKE VIRGINIA JOHNSON CHARMING SOUTHERN BELLES OF HARMONY
KANAZAWA TROUPE A JAPANESE NOVELTY
ON THE SCREEN LOWELL SHERMAN IN "The ROYAL BED" A FROTHY SPARKLING ROMANCE OF LOVE AND ADVENTURE WITH MARY ASTOR
MIDNITE SHOW SATURDAY—11:30 P.M. COMPLETE PERFORMANCE

RKO STATE-LAKE
OPENS 8:45 A.M.-35¢ to 3 P.M.
"Should Be Witnessed By Lovers of Good Cinema Fare." Says MAE TINEE
RESURRECTION
AN IMMORTAL LOVE DRAMA OF YOUTH AFLAME WITH FIRST LOVE
WITH JOHN BOLES LUPE VELEZ

"If you were my daughter—and wanted to marry a man like me—I would be just as angry as your father."
FRIDAY you will see this dashing rogue—cast out from everywhere—except from the hearts of women!
SAMUEL GOLDWYN presents
RONALD Colman in "THE DEVIL TO PAY"
with Loretta Young
He was a gay dog—carefree, audacious and charming! Men admired and envied him, but the women frankly adored him!
PUBLIX-BALABAN & KATZ UNITED ARTISTS
RANDOLPH ST. at DEARBORN

PUNCH AND JUDY
Van Buren 11 to 1, 25c; 1 to 6, 35c; Nights, 50c at Matinees' Cont. 11 A. M. to 11 P. M.
The Great Emotional Actress BELLE BENNETT
THE WOMAN WHO WAS FORGOTTEN
"Extraordinary — Absorbing —Best since 'Stella Dallas' —See it!" —Rob Reel, American.

WOODS RANDOLPH at DEARBORN
Continuous From 8:45 a. m. 35c to 3 p. m.
LAST TIMES TODAY
EX-FLAME with MARIAN NIXON NEIL HAMILTON
Those daring "Young Sinners"
TOMORROW
"COSTELLO CASE"
Lola Lane—Tom Moore

STUDEBAKER —LAST WEEK— Cont. 12 M. to 11 P. M. at 12:00, 1:50, 3:40, 5:30, 7:20, 9:10
"Zwei Herzen im ¾ Takt" (TWO HEARTS IN WALTZ TIME)
All's 50c; Nights 75c; Sat. Night 85c

Subscribe for the Tribune

MOTION PICTURES DOWNTOWN

WARNER'S DE LUXE State-Monroe ORPHEUM 9 a. m.-12 p. m.
MARILYN MILLER "SUNNY"

CASTLE STATE AT MADISON
JOAN CRAWFORD "PAID"

MAXIM GORKI'S Tense, Dynamic Film Production "CAIN AND ARTEM"
ENACTED BY MOSCOW ART PLAYERS
CINEMA THEATRE Chicago Av. Michigan Av.
Cont. 1 to 11 P. M. Mats. 50c, Eves. 75c

MISCELLANEOUS

ESSANESS THEATRES
VOGUE Broadway at Grace Doors open 1:30 P. M.
BIG DOUBLE FEATURE PROGRAM!
Noah Beery, Richard Cromwell "TOL'ABLE DAVID"
Joe E. Brown and Jeanette MacDonald "THE LOTTERY BRIDE"
400 6746 Sheridan Doors Open 6:30 P. M. Double Feature
Olsen & Johnson, "OH, SAILOR, BEHAVE!" Clara Bow, "HER WEDDING NIGHT"
CENTER Lincoln Av. nr. Irving Pk. Doors Open 1:30 P. M.
BIG DOUBLE FEATURE PROGRAM!
WINNIE LIGHTNER, Joan Peers "LIFE OF THE PARTY"
Noah Beery, Joan Peers "TOL'ABLE DAVID"
DEVON 6235 Broadway Double Feature
Winnie Lightner, "LIFE OF THE PARTY" Joan Peers, "TOL'ABLE DAVID"
KEYSTONE 2915 Sheridan Doors Open 6:30 P. M.
Jack Oakie, "SEA LEGS" "MAN TO MAN," Phillips Holmes
BIOGRAPH 2433 Lincoln Double Feature
Comedy Sensation, "UP THE RIVER" "SEA LEGS," Jack Oakie
Broadway Strand 1641 Roosevelt
Comedy Sensation, "UP THE RIVER"
DAVIS 4614 Lincoln Double Feature
Comedy Sensation, "UP THE RIVER" "MAN TO MAN," Phillips Holmes
CRAWFORD 19 S. Crawford Double Feature
Louis Wolheim, "DANGER LIGHTS" "THE GORILLA," Lila Lee
EMBASSY 2040 Fullerton Double Feature
BIG ANNIVERSARY SHOW!
Two ★★★★ Pictures "ATLANTIC"—"THE BIG TRAIL"
Real! Live! Entertainment!!
Erskine Tate and Hot Band
At Both Evening Performances
LOGAN 2646 Milwaukee Double Feature
Louis Wolheim, "DANGER LIGHTS" "THE GORILLA," Lila Lee
BYRD Madison-Clare Double Feature
Mystery Drama, "THE CAT CREEPS" "THE GORILLA," Lila Lee
WEST END 121 N. Cicero Double Feature
George Bancroft, "DERELICT" "MAN TO MAN," Phillips Holmes
"GRAPHOS" Tells of the Future
Come at 4:30 and 6:30 P. M.
MICHIGAN 55th & Michigan Matinee Daily
BIG DOUBLE FEATURE PROGRAM!
—For Adults Only—
CONRAD NAGEL—"TODAY" "SEA LEGS," Jack Oakie
LAMAR ½ blk. S. of Marion "L" Oak Park
Comedy Sensation, "UP THE RIVER"

MOTION PICTURES DOWNTOWN

Thursday—MEET A BABY-FACED KILLER
A czar of gangland in the picture sensation that rips wide open the real facts of gangdom.
LEWIS AYRES
Star of "All Quiet on the Western Front" in
"THE DOORWAY TO HELL"
Warner Brothers' Drama of men who rule by the law of the gun . . . who are in turn ruled by tawdry women . . . gilded "molls" whose loves are as dishonest as their scarlet souls!
PUBLIX-BALABAN & KATZ McVICKERS MADISON ST. near STATE

MISCELLANEOUS

MARBRO MADISON near CRAWFORD (Doors Open 1:30)
CHARLES FARRELL MAUREEN O'SULLIVAN "The PRINCESS and The PLUMBER"
Extra—CARTOON, "Ace of Spades" EDNA & PRESTON SKELLERS at TWIN ORGAN
PRICES — Matinees, 30c TO 6:30; Evening, 50c
PUBLIX GREATER TALKIE THEATERS
GRANADA SHERIDAN at DEVON Doors Open 1:30 (ADULTS ONLY)
CONRAD NAGEL—Genevieve Tobin "FREE LOVE"
Extra—HAVANA ORCHESTRA, Screen "Hollywood Theme Song," Comedy
LEO TERRY—Organ
GATEWAY Lawrence near Milwaukee HAROLD LLOYD "FEET FIRST" "Strike Up the Band," Comedy Hit
Free Auto Parking Space
BELMONT Lincoln-Belmont-Ashland DOUBLE UNIT SMASH!
Jeanette MacDonald "THE LOTTERY BRIDE" "THE PASSION FLOWER"
CENTURY Clark-Diversey-Broadway CONSTANCE BENNETT "SIN TAKES A HOLIDAY"
Willie & Eugene Howard Comedy DON ISHAM AT THE ORGAN
CONGRESS Milwaukee at Rockwell "HER MAN"
Helen Twelvetrees, Phillips Holmes
HUGE PROFESSIONAL STAGE REVUE—4 P. M. ONLY
BELPARK 3231 N. Cicero
BERWYN 6404 W. 22nd St.
STATE 5814 W. Madison
LA GRANGE 54 S. 5th, LaG.
Jackie Coogan "TOM SAWYER" Mitzi Green
CENTER Jeanette MacDonald "THE LOTTERY BRIDE"
WINDSOR 1225 N. Clark
COVENT 2053 N. Clark
WINNIE LIGHTNER "LIFE OF THE PARTY"
MANOR 5609 W. North
CRYSTAL North Av. nr. Cal.
Double Unit Show "BEAU LEGS" "Woman of Passion"
PANTHEON Sheridan nr. Wilson
Spencer Tracy "UP THE RIVER"
Double Unit Show "TOL'ABLE DAVID" "FAST AND LOOSE"

NORTH

HOWARD HOWARD ST. "L" 25c PRICE 1:30 TO 6:30
Constance Bennett, Ken. MacKenna "SIN TAKES A HOLIDAY"
Our Gang Comedy—"TEACHER'S PET"
EXCLUSIVE FREE PARKING
RIDGE DEVON at CLARK Doors Open at 6
Norma Talmadge—"A Woman of Passion" Jack Oakie—"Sea Legs"
Adults 30c Children 10c
ADELPHI 7074 N. CLARK
GEORGE ARLISS at His Best "OLD ENGLISH"
Also Robert Montgomery, Anita Page, Robert Ames and Zasu Pitts "WAR NURSE"
Added Talkomedy—Admission 10c and 30c
DE LUXE Wilson & Broadway, Nr. "L" Sta.
"ATLANTIC"—A Four Star Picture
Bessie Love—"GOOD NEWS"
BUCKINGHAM 3319 N. CLARK
HAROLD LLOYD—"FEET FIRST"
LAKE SHORE Broadway at Belmont
GEORGE BANCROFT—"DERELICT"
NEW BRYN MAWR 1125 Bryn Mawr 2 Features, News
"A Lady's Morals" and "The Last Dance"

NO MAN'S LAND

Teatro del Lago Sheridan Rd. Between Wilmette and Kenilworth
JACKIE COOGAN "TOM SAWYER" MITZI GREEN

NORTHWEST

ADMIRAL Lawrence and Crawford AL BORDE
GIGANTIC STAGE REVUE
Company of 40 Musical Comedy Stars —On the Talking Screen— "SECOND HONEYMOON"
TIFFIN 4051 W. NORTH AVE.
JACK OAKIE—"SEA LEGS"
LILLIAN ROTH HARRY GREEN
RIVOLI 4330 ELSTON
2 Features, Mitzi Green, Jackie Coogan—"TOM SAWYER"
GRANT MITCHELL—"MAN TO MAN"
ALAMO 3641 W. CHICAGO
Mat. Daily—Big Dbl. Feature Program
Jack Oakie—"SEA LEGS" Norma Talmadge—"WOMAN OF PASSION"
COMMODORE 3105 Irving Park Blvd.
Dbl. Feature Program
JACK OAKIE—"SEA LEGS" SPENCER TRACEY—"UP THE RIVER"
MONT CLARE Grand Av. at Harlem MATINEE DAILY
SPENCER TRACEY—"UP THE RIVER"
PATIO 3008 IRVING PARK BLVD.
DOUBLE FEATURE
"DANGER LIGHTS" and "ATLANTIC"
IRVING Irving Park Blvd. & Crawford
JOHN WAYNE EL BRENDEL—"THE BIG TRAIL"

SOUTH

RAMOVA 35TH AND HALSTED
HAROLD LLOYD—"FEET FIRST"
MILDA 3140 S. HALSTED
Today Only—"Jews of Hell" Also "ROGUE OF THE RIO GRANDE"

MOTION PICTURES SOUTH

WARNER BROS. THEATRES
CAPITOL 39th and HALSTED
10c and 35c 'Til 6:30
She made men pay for what they took from her.
JOAN CRAWFORD IN METRO-GOLDWYN'S "PAID"
AVALON 79th and COTTAGE GROVE
Come on! Follow the crowds going haywire with BERT WHEELER ROBERT WOOLSEY "HOOK, LINE AND SINKER"
STRATFORD
"Treat yourself and youngsters to this talkie," said Mae Tinee, and awarded it. ★★★
"Part Time Wife"
Howling Matrimonial Mix-Up
EDMUND LOWE
Leila Hyams—Tommy Clifford

JEFFERY 71st-Jeffery OAKLAND SQ. 39th-Drexel
HIGHLAND 79th-Ashland W. ENGLEW'D 63rd-Ashland
(All Four Theatres)
CONRAD NAGEL "TODAY"
Adults only
Daring Drama of Gold-Digging Wives
HARVARD 63rd-Harvard COSMO 79th-Ashland
Jackie Coogan—Mitzi Green "TOM SAWYER"
SHORE 75th-Kingston
Conrad Nagel—Norma Talmadge "WOMAN OF PASSION"
GROVE 76th-Cottage
HAROLD LLOYD in "FEET FIRST"
LEXINGTON 1162 E. 63rd
"Up the River"
SYMPHONY Chgo. nr. Cicero Double Feature
Warner Baxter—"RENEGADES" Four Star "SILENT ENEMY"

SCHOENSTADT'S TALKIE THEATERS
PICCADILLY
Edmund Lowe, Leila Hyams "PART TIME WIFE"
PEOPLES 47th & Ashland HAROLD LLOYD "FEET FIRST"
PALACE 5243 W. 25th St. EL BRENDEL "THE BIG TRAIL" Country Store Night
ATLANTIC 26th & Crawford SPENCER TRACEY "UP THE RIVER"
KENWOOD 47th & Kenwood GEORGE BANCROFT "DERELICT"

REGAL South Park Way at 47th St.
Marie Dressler Wallace Beery
"MIN AND BILL"
ON THE STAGE
Jerome Carrington and His New Regal Band with Ralph Cooper
R-K-O ENGLEWOOD 63rd & Halsted
Edward E. Horton—"ONCE A GENTLEMAN"
Preview—10 R-K-O Acts
CHELTEN Exchange Ave at 79th St
Lila Lee, Joe Frisco—"THE GORILLA" Phillips Holmes—"MAN TO MAN"
COLONY 59TH AND KEDZIE DOUBLE FEATURE
Harry Langdon—"SEE AMERICA THIRST" George Bancroft—"DERELICT"
NEW REGENT 3826 S. HALSTED EL BRENDEL
"THE BIG TRAIL"—★★★★ Picture
MARQUETTE 63RD AND KEDZIE Bargain Matinee
JACKIE COOGAN—"TOM SAWYER"
HIGHWAY 63RD AND SO. WESTERN L. Hamilton Comedy
JACKIE COOGAN—"TOM SAWYER"
HAMILTON 71ST AND PAXTON DOUBLE FEATURE
'Old English' and 'Golddiggers of Broadway'
FROLIC 951 East 55th St. MITZI GREEN
JACKIE COOGAN—"TOM SAWYER"
JACKSON PARK Stony Island at 67th TODAY ONLY
JACK OAKIE—"SEA LEGS"
ROSELAND-STATE Michigan-111th Pl. MAT. DAILY
Winnie Lightner—"LIFE OF THE PARTY"

MOTION PICTURES MISCELLANEOUS

PUBLIX-BALABAN & KATZ WONDER THEATERS

CHICAGO RANDOLPH-STATE-ST. LAKE
35c—10:45 A. M. to 1 P. M. Complete Show at 9:30 P. M.
—ADULTS ONLY—
GRETA GARBO ROBT. MONTGOMERY in "INSPIRATION"
—ON THE STAGE—
"PUTT PUTT"
ORIENTAL RANDOLPH near STATE
35c—10:45 A. M. to 1 P. M.
GRANT WITHERS (IN PERSON)
In stage revue "CHEER UP" WILBUR HALL, DUSTY ROADES, ART KAHN—EVELYN WILSON
—On the Screen—
JACK OAKIE in "THE GANG BUSTER"
Mary Brian, Wm. Boyd
ROOSEVELT STATE ST. near WASHINGTON
35c—9 A. M. to 1 P. M.
He SPEAKS from the Screen—and IN ENGLISH
EMIL JANNINGS and the "Morocco" Star MARLENE DIETRICH
In Paramount's Production "THE BLUE ANGEL"
McVICKERS MADISON near STATE
35c—9 A. M. to 1 P. M.
JANET GAYNOR CHARLES FARRELL in "THE MAN WHO CAME BACK"
—ALSO—
LAUREL & HARDY
UNITED ARTISTS RANDOLPH ST. at DEARBORN
35c Price—9 A. M. to 1 P. M.
"THE BAT WHISPERS"
Exciting Mystery Play
CHESTER MORRIS
GUSTAV VON SEYFFERTITZ and UNA MERKEL
—Extra Feature—
GINGER ROGERS in "OFFICE BLUES"
PARADISE CRAWFORD near WASHINGTON
35c—1:00 to 6:30
Hollywood's Comedy Pair IN PERSON!
Karl Dane Geo. K. Arthur
with MARK FISHER
RUTH CHATTERTON
PAUL LUKAS
"THE RIGHT TO LOVE"
Novel Orchestral Feature MARCELLI, Conducting
UPTOWN BROADWAY at LAWRENCE
35c—1:30 to 6:30
Extra Stage Show 5 P. M.
"HELL'S ANGELS"
AL WALE in a Fast Frolicsome Stage Show
PAUL ASH IS COMING
TIVOLI COTTAGE GROVE near 63rd
35c—1:15 to 6:30
All Shows Do Late
"HELL'S ANGELS"
And the South Side's Only Stage Show—
FRANKIE MASTERS in "LAND OF ROMANCE"
HARDING MILWAUKEE AVE. at SAWYER
25c Price—1:30 to 6:30
MARIE DRESSLER WALLACE BEERY in "MIN AND BILL"
Eddie Meikel at the Organ
TOWER 6346 S. 71st near BLACKSTONE
25c Price—1:30 to 6:30
"THE VIRTUOUS SIN" with WALTER HUSTON
Kay Francis, Kenneth MacKenna
EDDIE HOUSE AT THE ORGAN
RIVIERA BROADWAY at LAWRENCE
25c Price—1:30 to 6:30
"THE VIRTUOUS SIN" with WALTER HUSTON
Kay Francis, Kenneth MacKenna
Johnny Hines comedy hit
NORSHORE HOWARD near CLARK
25c Price—1:30 to 6:30
WALLACE BEERY MARIE DRESSLER in "MIN AND BILL"
Tomorrow—"JUST IMAGINE"
MARYLAND 63 RD ST. at MARYLAND
CONSTANCE BENNETT "Sin Takes a Holiday" Basil Rathbone
Tom., "FEET FIRST"
SENATE MADISON at KEDZIE
'Passion Flower' KAY FRANCIS
—Tomorrow— "Sin Takes a Holiday"
CENTRAL PARK 3735 ROOSEVELT
"TOM SAWYER" JACKIE COOGAN
Tom., "Woman of Passion"

FOX THEATRES
MONROE Monroe near Wabash
Marie Dressler and Wallace Beery in "MIN and BILL"
MIDWEST Archer and 55th
COMMERCIAL 92nd & Commercial
Harold Lloyd in "FEET FIRST"
CROWN 1605 Division
"Up the River" and "Man to Man"
TWO FEATURES
PORTAGE PK. 4050 Milwaukee Av.
Jackie Coogan TOM SAWYER
SHERIDAN Sheridan near Ft. Dearborn
—DOUBLE FEATURE—
LOIS MORAN "UNDER SUSPICION"
KAY JOHNSON "PASSION FLOWER"
Starting Tomorrow—"Ladies' Morals" with Grace Moore & Reginald Denny
TERMINAL Two Features
Winnie Lightner in "Life of the Party" Lois Moran in "The Dancers"

MAYWOOD

LIDO 5TH AVE. AT WASHINGTON BLVD.
MATINEE DAILY—TWO ATTRACTIONS
JACK OAKIE "SEA LEGS" LILLIAN ROTH
EVELYN BRENT LOUIS WOLHEIM "SILVER HORDE"

AUSTIN

PLAISANCE 466 N. Parkside at Lake AMOS 'N' ANDY "CHECK AND DOUBLE CHECK"
IRIS 5743-47 CHICAGO AVE.
Adults 30c, Children 10c
DOUBLE FEATURE—"ATLANTIC" Also "DANTE'S INFERNO"

DOWNERS GROVE

TIVOLI "The Silver Horde" REX BEACH'S IMMORTAL DRAMA

FOREST PARK

FOREST MADISON ST. at DES PLAINES
ALL TALKING—MATINEE DAILY
John Wayne—"THE BIG TRAIL"

WILMETTE

WILMETTE "Billy the Kid"
Wallace Beery John Mack Brown

LAKE FOREST

DEERPATH "TODAY"
CONRAD NAGEL

PARK RIDGE

PICKWICK "Up the River"
Spencer Tracey, William Collier Jr.

HIGHLAND PARK

ALCYON "MONTE CARLO"
Jack Buchanan Jeanette MacDonald

WEST

MARSHALL SQ. 224 Marshall Blvd. Free Auto Parking
SPENCER TRACEY—"UP THE RIVER"

LOMBARD

NEW DU PAGE "The Devils"
With GEORGE BANCROFT

Advertise in The Tribune

ARRASSING MOMENTS

Tell Tale Sign.

I was doing my housework ning a refrigerator salesman the door. As I was anxious my cleaning I courteously him that I already had an refrigerator, thus expecting of him. He was persistent, and asked me various ques- ut my refrigerator. I prompt- red his questions, telling him nd purchased it about six efore and, as it was in per- ition, I was well satisfied. quite sure I had thoroughly him I was greatly puzzled used look on his face. How- was soon enlightened by his emark. "Well," he said, "I canvassing the neighborhood ourse, when I saw your ice he window——"

r speech was unnecessary. I re open mouthed and blush- tunately he had a keen sense , but if I should ever chance him again my mortification relieved. M. G. D.

✱ ✱

FRIEND IN NEED

SALLY JOY BROWN, *hildren Need Clothes.*

on is to graduate from high his week and he hasn't a le suit to wear. I had hoped e to buy one but I just can- . He is 17 years old. My 12 daughter needs a coat, too. Mrs. J. P."

Wants a Watch.

confined to bed in a sani- uffering with tuberculosis. I watch and feel so lost without ever know what time of day time seems to go so slowly. any of your readers have a atch to give away I would be for it. G. F."

OTION PICTURES
ISCELLANEOUS
N & KATZ HEATERS
RIENTAL DOLPH near STATE
10:15 A. M. to 1 P. M.
ANT WITHERS (IN PERSON)
ge revue "CHEER UP"
UR HALL, DUSTY ROADES, AHN—EVELYN WILSON
On the Screen—
ACK OAKIE HE GANG BUSTER"
ary Brian, Wm. Boyd
VICKERS ISON near STATE
Mon. to Fri. 7:30
NET GAYNOR RLES FARRELL
E MAN WHO AME BACK"
—ALSO— UREL & HARDY
AR-ADISE WOOD near WASHINGTON
35c—1:00 to 6:30
Hollywood's Comedy Pair IN PERSON
Geo. T. ANE ARTHUR MARK FISHER TH CHATTERTON PAUL LUKAS RIGHT TO LOVE"
ovel Orchestral Feature MANCELLI, Conducting
I-VOLI STATE GROVE near 63d
35c—1:15 to 6:30
All Shows De Luxe
HELL'S NGELS"
And the South Side's Only Stage Show— RANKIE MASTERS LAND OF ROMANCE"
OWER 63d ST. near BLACKSTONE
Mat. Prices 1:30 to 6:30
HE VIRTUOUS SIN" th WALTER HUSTON Francis, Kenneth MacKenna E HOUSE AT THE ORGAN
ORSHORE WARD near CLARK
Mat. Prices 1:30 to 6:30
WALLACE BEERY MARIE DRESSLER in "MIN AND BILL" morrow—"JUST IMAGINE"
CENTRAL PARK 63RD & ROOSEVELT
"TOM SAWYER" JACKIE COOGAN Tom... "Woman of Passion"
FOREST PARK
ST MADISON ST. at DES PLAINES TALKING—MATINEE DAILY Wayne—"THE BIG TRAIL"
WILMETTE
ETTE "Billy the Kid" e Beery John Mack Brown
LAKE FOREST PATH CONRAD NAGEL "TODAY"
PARK RIDGE VICK "Up the River" er Tracy, William Collier Sr.
HIGHLAND PARK ON "MONTE CARLO" chanan Jeanette MacDonald
WEST HALL SO. 204 Marshall Blvd. Free Auto Parking ER TRACEY—"UP THE RIVER"
LOMBARD OU PAGE "The Derelict" With GEORGE BANCROFT
ertise in The Tribune

Foujita Here for Show of His Paintings

BY THALIA

If we aren't already that way, we must, it seems, get excited about Foujita, whose exhibition of paintings opens at the Arts club this afternoon, because he is a sensation wherever he goes or is. He came in, gold earrings and all, on the Century yesterday morning, and is to be here through the week, staying at the Ambassador.

His schedule for being entertained isn't fixed up yet, but everybody and his grandaunt are crazy to give a party for him. John V. Storrs, the sculptor, took him around yesterday and out to the Renaissance society meeting in the afternoon, and he and Mrs. Storrs have arranged a luncheon at the Arts club for Saturday.

Assisting Mrs. Potter Palmer at this afternoon's tea will be Mrs. Graham Aldis, Mrs. Clay Judson, Mrs. Laird Bell, Mrs. Clyde Carr, Mrs. William O. Goodman, Mrs. Hayden Harris, Mrs. Arnes Potter VanRyn, Mrs. R. Townsend McKeever, and Mrs. William S. Monroe.

A "prominent place" for some more about the Gigli concert at the Opera house next Sunday, benefiting Olivet Institute, is requested by Mrs. Howard Linn. She says that a surprisingly few people know about Olivet and its good works. Besides the regular activities carried on in the district known as "Little Hell" (she worked over there every day when she was a girl), the institute is doing a lot of emergency relief, feeding 300 families and providing them with coal. Almost all the boxes for the concert have been sold and the box list is an imposing one, including Mrs. Chauncey McCormick, William E. Clow Jr., Cyrus Hall McCormick, Mrs. Seymour Wheeler, Henry H. Porter, the Alfred Hamills, and so on. After the concert there is to be a tea for Mr. Gigli, either at the Ogdens or at a private home. Mrs. A. Gardner and Mrs. Charles H. Fargo, who are working very hard on the benefit, are arranging that, too.

Apropos Mona Lisa, Bus Riding, Nassau Newspaper.

Heard and seen recently. . . . Lady, on meeting Cornelia Fairbanks at a tea, remarking to her that she looked just like Mona Lisa, and a passing swain retorting: "Well, she is one" . . . Piece in Time last week about Nassau, reporting that Hamilton L. Ames Jr. is "coöwner of the quaint Nassau Guardian, one of the world's few newspapers to be composed on inverted tombstones from old graveyards." . . . Mrs. Philip Maher, all in brown, getting off a bus and waving good-by to some one on the top deck. . . . Mrs. George Marhop with a long streamer of gardenias on her shoulder at Winifred McBride's lovely recital at the Playhouse on Sunday (Miss McBride in private life is Mrs. Christopher Thomas, and Mr. Thomas is on the Chicago Latin school faculty). . . . Somebody telling what a grand talk Mary Garden gave at the University club Friday night, and what an entertaining speech James Weber Linn gave before it.

Mr. and Mrs. Ira Nelson Morris are back in this country for one of their infrequent stays. Mr. Morris, who is still in the east, will be here next week. They plan to remain in Chicago for two months or longer. Since their departure for Europe last fall they have been traveling in France, Spain, and Sweden, where Mr. Morris formerly served as United States minister.

Florida Trip; White Elephant Side and Jekyll Island.

You may like to know . . . that Mrs. D. Mark Cummings leaves Chicago today for Florida to be the A. B. Dicks' guest on "The Chieftain" and that Mrs. Charles C. Adsit will take her place in charge of the White Elephant Rummage shop monthly home dressmakers' sale on Thursday . . . that Mr. and Mrs. Richard T. Crane jr. and Miss Florence departed last week for Jekyll island off the coast of Georgia, and that Harlow D. Higinbotham and his daughter, Florence, and his son, Harlow, accompanied them . . . that Mrs. Kingman Douglass of Lake Forest are occupying a cottage at Coronado Beach, Cal., for the rest of the winter . . . that John Wayne Richard, headmaster of Lake Forest academy, and Mrs. Richard have taken a house in Miami for the month of February . . . and that Mrs. Charles H. Ackert of Lake Forest is at Belleaire, Fla., until April 1.

Also . . . that Mrs. William S. Rossin is laid up at home with her right foot in a plaster cast . . . that Mrs. John B. Drake Jr. gave a dinner party last night . . . that Mr. and Mrs. Rollin Grant of New York City gave a dinner party and musical in that city for Mr. and Mrs. L. Hamilton McCormick last Friday night . . . that Mrs. John H. Winterbotham and Miss Rue have been in Washington, D. C.

Also again . . . that the College club is giving a luncheon in honor of Mrs. Laird Bell next Tuesday, after which Mrs. Bell is to give one of her original sketches . . . that Mr. and Mrs. Carroll E. Gray of 2648 Lakeview avenue are not going away for a while until Mr. Gray gets well from the "flu" . . . that Carl Kelton Boone has returned to Boston after a visit with his cousin, Edward Richardson Bacon . . . that Miss Jessie and Miss Katherine Colvin of Lake Forest are in the east for a two weeks' trip.

Ethel Barrymore and Her Daughter Get Good Audience.

Despite the advance reviews from the east deploring Ethel Barrymore's adventure into blackface drama, there was a good representation of our fashionable first nighters to see "Scarlet Sister Mary" last night at the Harris theater. The house was full. During the intermissions the lobby and smoking loge buzzed with comments about Miss Barrymore and her daughter.

The Kellogg Fairbanks and their daughter, Miss Janet Fairbank, Mr. and Mrs. Laird Bell, and the James Weber Linns occupied seats in the center aisle. Among others seen were the Rosecrans Baldwins, the Lloyd Laflins, and Mr. and Mrs. Arthur Bissell, Mr. and Mrs. Graham Aldis, Mrs. Ellen Root, Arthur Meeker Jr., and Arthur Aldis.

✱ ✱

Richard Mellons Give About $3,000,000 for New Pittsburgh Church

Pittsburgh, Pa., Jan. 26.—(AP)—Perhaps the largest Presbyterian edifice in the country will be erected here on ground where members of the Mellon and Negley families have worshiped for more than a century.

The church is a gift of Mr. and Mrs. Richard Mellon to the East Liberty Presbyterian congregation. Mr. Mellon is a brother of Andrew Mellon, secretary of the treasury. The cost of the edifice has been estimated unofficially at $3,000,000.

The plans for the church were announced today. The structure will be of stone, Gothic in style. It will seat from 1,800 to 2,000 persons. A spire 350 feet high will rise from the roof and a mission will be established for hungry and homeless wayfarers within the building. The mission will be open day and night, and in it will be a rest room, chapel, showers, lunch counter, and dormitory.

PLAN MUSIC FESTIVAL

Members of the Chicago chapter of the International Society for Contemporary Music met at a luncheon on Sunday at the Tavern club to discuss plans for the society's first public performances to be held on Feb. 8 and 9 at the Goodman theater. Arthur Bissell was host at the luncheon and John Erskine of Columbia university, president of the Juilliard Foundation for Music, was the guest of honor. Those in the picture are, left to right: Rudolph Ganz, John Erskine, Frederick Stock, C. H. Anderson, and Arthur Bissell.

What's Doing Today

CONVENTIONS.

Automobile show ..... Coliseum
Nat. Soc. Denture Prosthetists.. Palmer house

MEETINGS.

Board of education commissioners..... Edgewater Beach
Chicago Civic Choral society.. Congress hotel
Children's Benefit league.... Auditorium hotel
Edgemere Woman's club.... Edgewater Beach
John Ericsson Republican league.... La Salle
Gen. Dearborn chapter, D. A. R..... Chicago Woman's club
Harvester Choral society.. Auditorium hotel
Lutheran Mutual Aid society.. Hotel La Salle
Pai Gamma Rho..... Congress hotel
South Side Womans' club.. Hotel Windemere
Verein Deutscher Presse.... Bismarck Hotel

LUNCHEONS.

Alpha Kappa Psi..... Carson's grill
Alpha Tau Omega..... Mandel's Ivory room
Beloit Alumnae association.. Hamilton club
Central Lions..... Midland club
Chicago Church federation.... Hotel La Salle
Chicago Round Table..... Hotel Sherman
Cook County Council, American Legion auxiliary..... Palmer house
Cooperative club..... Morrison hotel
Delta Sigma Phi .... Chicago Bar association
Evanston Round Table.... Northshore hotel
Galbraith post, Am. Legion.. Hotel Sherman
Harmonie club..... Atlantic hotel
I Will club..... Morrison hotel
Lincoln Park Kiwanis..... Parkway hotel
Neva Moore club..... Hotel La Salle
North Central Kiwanis..... Drake hotel
North Shore Kiwanis..... Edgewater Beach
Northwest Kiwanis.... Division-st Y. M. C. A.
Phi Gamma Delta..... Hotel La Salle
Phi Kappa Psi..... Field's grill
Phi Sigma Kappa..... Mandel's grill
Prosperity club..... Illinois Athletic club
Quota club..... Morrison hotel
Rotary club..... Hotel Sherman
Sigma Phi..... Field's grill
Sigma Pi club..... Stevens Bldg.
Technology club.. Medical, Dental Arts club
Zonta club..... Medical, Dental Arts club

EVENING DINNERS, DANCES, ETC.

Brotherhood of R. R. Clerks, local 801..... Morrison hotel
Calumet H. S..... Hotel Shoreland
Catholic Good Fellowship club.. Atlantic hotel
Chicago council, Sigma Kappa Pi.. Bismarck
Chicago Jr. H. S. Music Teachers..... Chicago Women's club
Glenola Juniors..... Edgewater Beach
Ladies of G. A. R. [presidents].... La Salle
Lambda Phi..... Edgewater Beach
Lewis club..... Bismarck hotel
Nat. post, Am. Legion, No. 467.... St. Clair
Phi Chi Sigma..... Edgewater Beach
Psi Delta Sigma..... Palmer house
Ravenswood Civic league.... Edgewater Beach
Theta Beta Gamma..... Stevens hotel
Twin Orchard Country club.. Bismarck hotel

If You Are Not Registered,
REGISTER TODAY!
Polls Open 8 a. m. to 9 p. m.

Fading Angkor, Mystic City, Is in Etchings

BY ELEANOR JEWETT.

An exhibition of pastels and etchings by Lucille Douglass has just opened in the Knoedler gallery. The pastels and etchings are of China and the far east. They bring, particularly the pastels, the color and life of that country; where waterways are common because the building of roads would disturb the dead, into our clear vision with a vividness and richness of detail that swings contemporary China into sharp focus. Pastel in the hands of Miss Douglass is as adequate an arm of art as are oils and water color.

She differentiates vigorously between her use of the two mediums in which her current exhibit is staged. On the one hand is picturesque China, colorful, decorative, flaming with life and movement; on the other hand is ancient Angkor with the granite temples swallowed by the jungle and yet resisting the jungle's approach. Pastel fits the mood of China as definitely as the etching needle and acid match the solid stone of the walls and massive fronts of Angkor. Now and again the delicacy of her etchings brings one delight, for instance, in "Angkor Wat at Evening," but the mingling of strength with delicacy as in the glorious "Elephant Terrace" makes of her etching skill the greater achievement.

It is to the pastels that we turn for picturesque China. "The Ganges at Benares," for example, with its blue water and the water front gay with umbrellas of every color. Then the bridges in gray and blue and olive green and red. The red in the roofs, soft and rich, a patina won to only through the passage of time. The processions in the street and the junks on the canal, all these mean life and movement and color. There may be other painters of China, but none who has a keener sense for the truth nor a wiser eye for the color of this old, old country than has Lucille Douglass.

The exhibit will continue to Feb. 7. Miss Douglass lectures this afternoon at Fullerton hall of the Art institute at 2:30 o'clock on Angkor. Her lecture is illustrated with slides and motion pictures and reports from Washington and New York say it is fascinating. She will repeat the talk on the evening of Feb. 10 in Orchestra hall before the Geographic society.

✱ ✱

Tommy Watson, Who Lost Leg, Goes to Hoover Home

San Francisco, Cal., Jan. 26.—(AP)—Tommy Watson, 13 years old, who lost a leg in a street car accident here several weeks ago, left St. Luke's hospital today for President Herbert Hoover's home near Stanford university. There he will convalesce. Tommy is a brother of Mrs. Herbert Hoover Jr. Shortly after he was injured the President and Mrs. Hoover invited him to regain his strength in their home and he accepted.

✱ ✱

Bright Sayings of the Children

My young niece, Beckey, came into the room one day as I was trying to find an interesting program over the radio. I happened to get a lovely soprano voice doing a tra-la-la sort of thing.

She listened a minute, then looked disgusted and said: "Auntie, I just wist you'd listen! I spose she gets paid a thousand dollars a minute to sing 'way up to the end of her voice like that!" G. B.

ENGAGED

LUCY STIFLER.

Dr. and Mrs. James Madison Stifler of 628 Lincoln street, Evanston, announce the engagement of their daughter, Lucy Stifler, to Benjamin Matthews Philbrick, son of Dr. and Mrs. Herbert S. Philbrick of 2130 Sherman avenue, Evanston. Miss Stifler attended Goucher college for one year, but is now a student at Northwestern university. Mr. Philbrick is a graduate of De Pauw university. Dr. Stifler is pastor of the Evanston Baptist church.

WASHINGTON SOCIETY

Washington, D. C., Jan. 26.—[Special.]—Allan Hoover, younger son of the President, returned today to his studies at the Harvard school of business administration after spending the week-end at the White House.

Mrs. Vandenberg, wife of a senator from Michigan, gave a luncheon today in honor of the governor of Michigan and Mrs. Wilbur Brucker. The governor and Mrs. Brucker attended tonight the dinner of the Michigan state society.

Mrs. Henry Dawes of Evanston was among the luncheon guests of Mrs. Lucy Wilder Morris of Minnesota at the National Woman's Country club. The luncheon was given for Mme. Tellez, wife of the Mexican ambassador.

✱ ✱

NEW YORK SOCIETY

New York, Jan. 26.—[Special.]—Mrs. S. Osgood Pell will return tomorrow from Aiken, S. C., and will start for California on Feb. 3.

Miss Virginia Thaw started for Phoenix, Ariz., to join her father, William Thaw III.

Mr. and Mrs. Gordon Abbott and Mr. and Mrs. Gordon Abbott Jr. have left for Pinehurst.

Mrs. Edward T. Baring has returned from Lenox, where she had been since the autumn.

Desire for Praise at Bottom of This Young Lad's Actions

BY GLADYS HUNTINGTON BEVANS

Short reading references on child management will be sent by Mrs. Bevans on receipt of a stamped, self-addressed envelope.

A letter and its reply leave no space for further comment today. The letter:

"Dear Miss Bevans: Will you please help me with my problem?

"I have a 10 year old boy, the oldest of five children, who is quite a puzzle to me. The other children give me no trouble and I am quite grateful, as I would be at my wit's end if had five like his dad, and he surely is a chip of the old block.

"He has two great faults. The first is he has that 'I don't care' attitude. If one of the others tell him his blouse is soiled or his shoe is untied, he says 'I don't care.' And when his younger sister said she could play the piano better than he could because he won't practice, he said again, 'I don't care.' He says he only wants to take lessons one year. He doesn't seem to want to learn things and be able to do things well. He gets ambitious over something for a short while and then forgets about it.

"The other fault is lying. He will lie over nothing at all and make up stories about things that never happened. It is certainly hard to tell when he is telling the truth when he looks at me with his soft, dreamy, brown eyes. I'm afraid sometimes I accuse him of lying when he isn't.

"Will you try and suggest a remedy for his faults?"

The answer:

"It seems to me that the whole trouble may be that your oldest son feels himself put aside for the other children. Without meaning to, haven't either you or your husband done something to give him this impression? This happens frequently with the oldest child when the other children come along and the care of them is so insistent. This could account for all his trying conduct—for his lying, for his 'don't care' attitude, and for his making up stories. From your letter it seems to me that the younger children hector him and are allowed to do so—almost as if you favored them. Naturally, he will pretend he doesn't care to hide his feelings.

"I feel sure that if you would begin to make a real companion of him, to make him sure that you love him and trust him, that there will be a change in his behavior. He needs praise and admiration, not criticism from either his parents or the younger children. Make him feel and make them feel, too, that as the oldest son he has a certain importance in your eyes and in his father's. Build up his confidence in himself. Build up his opinion of himself.

"And try to always take into account his individuality. He is different from the others, you say. Then study him and develop him instead of trying to change him or blame him for being what he is."

[Copyright: 1931: By The Chicago Tribune.]

✱ ✱

Baptists Plan Convention.

Pana, Ill., Jan. 26.—[Special.]—The annual convention of the Springfield Baptist association of Illinois, with thirty-seven churches to be represented, will be held at Taylorville Jan. 30, with the Rev. Dr. J. B. McMinn of Pana as moderator.

THREE MEALS A DAY

From the Tribune Cook Book

MY META GIVEN.

"The one who is entrusted with the feeding of the family has a responsibility not lightly escaped."—Rose.

Tomorrow's Menu

MORNING

Orange Juice
Cereal
Poached Eggs on Toast
Coffee Cream

NOON

Split Pea Soup with Sausage Cubes
Toasted Whole Wheat Bread
Banana Salad
Chocolate Gelatin Milk

NIGHT

Shrimp Canape
Veal Birds
Buttered Green Beans Baked Corn
Orange Salad
Cottage Pudding
Tea

Food Talk.

Mrs. A. M. of Chicago writes: "Could you please send me a good banana cake recipe using three cups of flour. How can it be made with sour cream, sweet cream, sweet milk, sour milk, and buttermilk? The other day I baked a banana cake, using two large mashed bananas, sweet milk and baking powder and the cake came out heavy."

In the first place more fat will be needed with buttermilk than with cream. But one needs to know just what kind of cream is meant. There are two kinds of cream bottled for household use—coffee or cereal cream which contains at least 18 per cent fat and whipping cream which contains at least 32 to 40 per cent. Therefore in making our substitutions we will use less butter with whipping than with coffee cream.

Our recipe for banana cake which we used as a standard calls for 2½ tablespoons buttermilk, ¼ cup [4 tablespoons] fat, ¾ cup sugar, 1 egg, 1 banana, 1 cup flour, ½ teaspoon soda and ¼ tablespoon baking powder. An equally good cake resulted when we substituted 3 tablespoons sour coffee cream for 2½ tablespoons buttermilk and 3 tablespoons fat instead of 4 tablespoons. When 3 tablespoons sour whipping cream was used only 2 tablespoons butter were required to produce a cake with a texture and flavor like our standard made with buttermilk. Sour milk was substituted for the buttermilk without any changes whatever and the results in every way seemed as good as when buttermilk was used. We obtained just as good cake with sweet milk and sweet cream when we made the changes in leavening agents indicated in the following recipes.

In each cake the banana is prepared in the same way—first mashed and then whipped with a rotary egg beater to obtain a pulp of uniform consistency. And it is added to the creamed butter, sugar, and egg in each instance.

Here are the ingredients and their proper variations in the recipes.

BANANA CAKE [BUTTERMILK] NO. I.
½ cup butter.
1½ cups sugar.
2 eggs.
3 bananas [2-3 cup].
2 cups flour.
1 tsp. soda.
½ tsp. baking powder.
5 tbsp. buttermilk.

BANANA CAKE [SOUR COFFEE CREAM] NO. II.
6 tbsp. butter.
1½ cups sugar.
2 eggs.
2-3 cup banana pulp.
2 cups flour.
½ tsp. baking powder.
1 tsp. soda.
6 tbsp. sour coffee cream.

BANANA CAKE [SWEET MILK] NO. III.
½ cup butter.
1½ cups sugar.
2 eggs.
2-3 cup banana pulp.
2 cups flour.
4 tsp. baking powder.
5 tbsp. sweet milk.

BANANA CAKE [SWEET CREAM] NO. IV.
6 tbsp. butter.
1½ cups sugar.
2 eggs.
2-3 cup banana pulp.
2 cups flour.
4 tsp. baking powder.
6 tbsp. sweet cream.

Cream butter until plastic and light in color. Add sugar in three portions creaming thoroughly after each addition. Then add the beaten yolks of eggs and beat thoroughly. Mash the banana with a potato masher and then whip until smooth. Stir into the egg-sugar-butter mixture. Add the flour, sifted with the baking powder, or baking powder and soda, and the milk in alternate portions, beginning and ending with the flour. Stir until flour is dampened, then beat for about 10 seconds. Stir in the stiffly beaten egg whites until it appears in little flecks on the top of the cake. Then beat for 25 seconds. Pour into layer tins. Bake in a medium oven at 350 degrees F. for 35 minutes.

Yield: 2 layers or 12 servings.

[Copyright: 1931: By The Chicago Tribune.]

Leading Hospitals make it a point to specify Kotex

Kotex is highly absorbent; perfectly hygienic; it is shaped to fit comfortably.

WHY do you suppose our outstanding hospitals, staffed by world-famous surgeons, make it a point to specify Kotex? There's more than one reason!

In the first place, it is hygienically *safe*. In the second place, it is amazingly absorbent—and that is vital for all surgical purposes. Actually—think of this—Kotex is five times as absorbent as the finest surgical cotton! Each one of its delicate layers is a quick, complete absorbent in itself.

Adjustable—that's important

These layers of Cellucotton (not cotton) absorbent wadding can be removed, readjusted to individual needs. That makes a lot of difference not only to hospitals but to you.

Because it is so absorbent and because it absorbs scientifically (not just in one concentrated area, but all over) Kotex naturally stays soft. Another thing—it can be worn on either side with equal protection—both sides are absorbent.

Hospitals need the best. So do you. Safety, security, good health demand it. Why should you be content with anything else when you can buy Kotex everywhere?—at all drug, dry goods and department stores.

You ask for it by name. Simply specify Kotex.

Kotex Company, Chicago.

KOTEX IS SOFT...

1—Not a deceptive softness, that soon packs into chafing hardness. But a delicate, lasting softness.
2—*Kotex filler* is far lighter and cooler than cotton, yet absorbs 5 times as much.
3—*Can be worn on either side* with equal protection, no possibility of embarrassment.
4—*Disposable*, instantly, completely.

Regular Kotex—45c for 12
Kotex Super-Size—65c for 12

See the new Kotex Belt
Brings new ideals of sanitary comfort! Woven to fit, by an entirely new patented process. Firm yet light; will not curl; perfect-fitting.
(U. S. Patent No. 1,770,741)

KOTEX
The New Sanitary Pad which deodorizes

COLD INFECTION

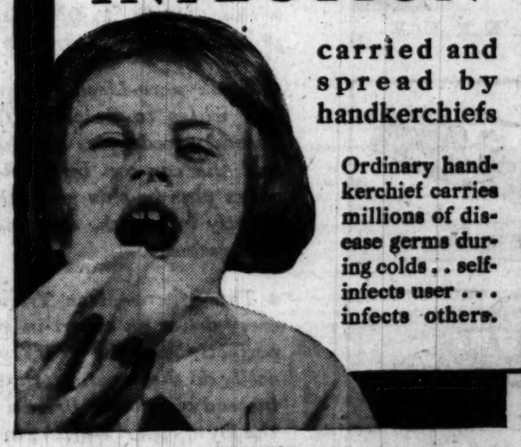

carried and spread by handkerchiefs

Ordinary handkerchief carries millions of disease germs during colds . . self-infects user . . . infects others.

Use Kleenex *then destroy*

IMPORTANT to the health of every man, woman and child in the United States is the latest scientific information about the importance of Kleenex during colds.

This information comes as a result of tests performed on ordinary handkerchiefs used during colds. These handkerchiefs, without exception, were found literally teeming with disease germs. Used even once, a handkerchief may contain over 200,000 germs! These germs are carried back to the face by the ordinary handkerchief . . . but are destroyed when you use Kleenex.

What Kleenex is

Kleenex is a soft, super-absorbent tissue. So inexpensive that you use each tissue only once, then discard. So gentle that irritation is impossible.

You buy Kleenex in Cellophane-sealed packages. Each tissue is as completely sanitary as it looks—and its snowy whiteness is a joy to see.

Kleenex will materially reduce your laundry bill. It is perfect for children.

Ask for Kleenex at any drug, dry goods or department store; 25 cents, 50 cents and $1.

A former professor of bacteriology at Northwestern University performed the tests which resulted in these conclusions.

Bacteriological tests show:

1. That handkerchiefs used by persons having colds may contain as many as 4,170,000 germs per handkerchief. The organisms included are those associated with colds.
2. That organisms associated with colds, when impregnated upon linen and rinsed in boiling water and soap water, were not killed nor appreciably inhibited from growing.

TRY KLEENEX FREE

KLEENEX COMPANY,
Lake Michigan Bldg.,
Chicago, Ill.

Please send a sample of Kleenex to:

Name_____
Address_____
City_____ State_____
(Please print name plainly) B1

KLEENEX *disposable* TISSUES

8:00 A. M. TO MIDNIGHT

ADMISSION FREE

General Motors products in beautiful settings—entertaining exhibits—music afternoon and evening. Be sure to come.

GENERAL MOTORS SPECIAL SHOWING
HOTEL STEVENS—JANUARY 24th to 31st

AMUSEMENTS.

AUTO SHOW COLISEUM

EVERY DAY
10 A. M.—10:30 P. M.

AUTOMOBILE MEN!!
Your Show and Our Show are the best in town
BEN BERNIE'S famous orchestra, and the marvelous *NEW*
COLLEGE INN
are the answer to *"Where to Go"* for dinner or after the Theater
No Cover Charge at Dinner
HOTEL SHERMAN
RANDOLPH AND CLARK STREETS

ERLANGER *LAST SEVEN TIMES* MAT. TOMORROW
Greatest of Detective Thrillers
SUBWAY EXPRESS
MATINEES $1.00 TO $2.00
NIGHTS (Except Saturday) $1.50
BEG. MON. FEB. 2—SEATS NOW
ARCH SELWYN *Presents* ROD VILMA
BANKY—LA ROCQUE
IN PERSON—*IN THE NEW COMEDY*
"CHERRIES ARE RIPE"
POSITIVELY NO CUT RATES

MAJESTIC POPULAR MATINEE TOMORROW
LAST 7 TIMES
Lysistrata

SELWYN *First Time Tonight*
The Dramatic League Will Give
The MAN in POSSESSION
Notable New York-London Comedy with
ISABEL JEANS LESLIE BANKS

STUDEBAKER LAST WEEK—Cont. 12 M. to 11 P. M.
at 12:00, 1:50, 3:40, 5:30, 7:20, 9:10
Zwei Herzen im ¾ Takt
(Two Hearts in Waltz Time)
Aft's 50c; Nights 75c; Sat. Night 85c

GARRICK 11TH WEEK POP. MAT. TOMORROW
WM. HODGE
IN HIS GAY COMEDY-DRAMA
"THE OLD RASCAL"

GRAND OPERA HOUSE MAT. SATURDAY ONLY
Earl Carroll Sketch Book
New Revue, Original N. Y. Cast & Production, Cp. of 100 including Will William Demarest. By EDDIE CANTOR The 3 Sisters 50 of the Most Beautiful Girls in the World

PLAYHOUSE NITES, $1.50 TO $3.50 POP. MAT. TOMORROW
Conceded, Chicago's Greatest Show
JONESY THOS. W. ROSS PERCY HELTON

RIALTO State at Van Buren Cont. from 9:30 A.M.
BURLESQUE

AMUSEMENTS.

BERTHA OTT ANNOUNCES
ORCHESTRA HALL This FRIDAY at 8:15
THE GREAT NEGRO SINGER
PAUL ROBESON

ORCHESTRA HALL This Sunday at 3:30
ONLY APPEARANCE
RACHMANINOFF

CIVIC OPERA HOUSE
This Sunday, Feb. 1 at 3:30
LAST APPEARANCE THIS SEASON
TENOR GIGLI
Metropolitan Opera, N. Y.

ORCHESTRA HALL Wedn'day, Feb. 4 at 3:30
Return Engagement by Popular Demand
MARY WIGMAN
GERMANY'S GREATEST DANCER
Tuesday, Jan. 27—Change of Program

THE EDGEWATER BEACH HOTEL
ANNOUNCES
THE EIGHTH ANNUAL
MOTOR SALON
TO BE HELD IN THE TASSAGIO and SOUTH ROOM
January 24 to February 1, 1931
This attractive display will include models of various standard makes of automobiles, and is sponsored by Motor Dealers of Uptown Chicago and Edgewater Beach Hotel.

GOODMAN NIGHTS EXC. MONDAY MATINEE FRIDAY
OPENING TONIGHT
"REBOUND"
A Smart Comedy
BY DONALD OGDEN STEWART
SPECIAL MATINEE THURSDAY
SEATS $2; $1.50; 75c

Supper, $1.00—Dinner, $1.00—Lunch, 55c
UPTOWN VILLAGE
4822 BROADWAY—Newly Remodeled
Every Nite *the Intimate* RANKIN REVUE
FIRST SHOW AT 9 P.M.
EARL HOFFMAN *and* HIS BAND
DANCE TILL 3:30 A.M.
NO COVER CHARGE AT ANY TIME
Friday is Collegiate Nite—Souvenirs for all

ILLINOIS MATINEE TOMORROW
LAST WEEK
FRED DOROTHY PAULA STONE

BLACKSTONE TONIGHT—8:30 LAST 2 WEEKS
POP. MATS. WED. & SAT., 75c to $2
MRS. *In Her Brilliant Comedy Success*
FISKE LADIES *of the* JURY

ADELPHI NEXT SUN. SEATS NOW
EUGENE O'BRIEN EDNA HIBBARD
Vincent Lawrence Comedy, "Sour Grapes"

HARRIS TONIGHT 8:30 MATS. WED. & SAT. 2:30
Dramatic League's 5th Bill ETHEL BARRYMORE
in Her Most Unusual Role
SCARLET SISTER MARY

Great NORTHERN POP. MAT. TOMORROW
THE GLORIOUS MUSICAL ROMANCE
Three Little Girls
Natalie Hall—Chas. Hedley—Nancy McCord

KEDZIE-PLAYERS MADISON at KEDZIE
"GIRL-WITHOUT-A-CHANCE"
MATINEES THURS. AND SAT. KED. 1134

BUICK'S MASTER CONTRIBUTION TO GEAR-SHIFTING AND GETAWAY

Silent Syncro-Mesh in all BUICK Straight Eights

including the Series priced *from* $1025 *to* $1095 *f.o.b.* Flint, Mich.

Automotive experts pronounce the Syncro-Mesh Transmission one of the outstanding engineering advancements of the last two decades, comparable in importance to four-wheel brakes and the electric starter.

Here is what this remarkable new feature means to drivers of Buick's four great eights in terms of vastly improved safety, quietness of operation, getaway and handling ease.

● *The Syncro-Mesh Transmission adds greatly to the safety of Buick travel. Going down long hills or on icy pavements, when it becomes necessary to slow down—one can shift instantly into second without effort or clash, and the engine is thus used as a brake, providing maximum control at all times.*

● *The Syncro-Mesh Transmission brings safety and silence to gear-shifting. Gears can be shifted smoothly and silently from first to second, second to high, and from high back to second, always easily, always without clash. . . . Quick and easy shifting provides greater control and safety.*

● *The Syncro-Mesh Transmission helps to give wings to Buick at the traffic light. Second speed gears are quiet and smooth and the car can be accelerated up to 45 miles plus in this gear, then quickly and quietly into high, thus giving remarkably fast getaway.*

● *The Syncro-Mesh Transmission makes every driver an expert in gear-shifting. So perfectly are the gears synchronized, so easily do they operate, that shifting is a joy instead of a task. Drive a Buick and know the joy of expert shifting to all gears—quick, quiet, effortless and safe.*

All Buick models—priced from $1025 to $2035 at factory—provide the fine advantages of the Syncro-Mesh Transmission as well as Buick's Valve-in-Head Straight Eight Engine, Torque Tube Drive and Insulated Body by Fisher. America awards the Eight as Buick Builds It 56 out of every 100 sales of the fifteen eights in its price class—an extraordinary tribute to extraordinary dollar value.

See the new Buick Straight Eight with Body by Fisher at the Automobile Show at the Coliseum, and at the General Motors Special Showing, Hotel Stevens, January 24th to 31st.

Consider the delivered price as well as the list price when comparing automobile values.

The Eight as BUICK builds it

WHEN BETTER AUTOMOBILES ARE BUILT, BUICK WILL BUILD THEM . . . A GENERAL MOTORS VALUE

SECTION TWO
SPORTS
MARKETS
WANT ADS

Chicago Daily Tribune
THE WORLD'S GREATEST NEWSPAPER

The Tribune Telephone Number Is
Superior 0100
Saving money on a good car is easy when you read Tribune Want Ads every day.

TUESDAY, JANUARY 27, 1931. *** 25

PAGE FIGHTS TO ENFORCE INDIANA CONTRACT

MICHIGAN ROUTS OHIO STATE IN 2D HALF, 40-22

Leads by Only 15-10 at Rest Period.

College Basketball

Michigan, 40; Ohio State, 22.
Missouri, 27; Oklahoma, 14.
North Dakota State, 30; South Dakota State, 24.
Luther, 23; Iowa State Teachers, 12.

Ann Arbor, Mich., Jan. 26.—[Special.]—Displaying the same accurate shooting that eliminated Chicago from the undefeated ranks of the Big Ten, Michigan's basketball team tonight routed Ohio State, 40 to 22. The Wolverines led at the half, 15 to 10.

It was the second time in their last two conference games that the Wolverines registered 40 or more points. Against Chicago the tally was 41 to 19.

Subs Given Chance.

Norm Daniels, conference scoring leader, again played the leading rôle for Michigan with five baskets and two free throws. He received able assistance from Eveland, who connected for four field goals and a penalty toss, and from Altenhof, who scored 11 points. Weiss was not far behind with three baskets.

All told, Michigan dropped in 15 field goals and added ten shots from the free throw line. Eleven Wolverines saw action, for Coach Veenker produced substitutes when the Buckeyes were distanced.

Ohio State made only seven field goals and counted six free throws. The Buckeyes were powerless before the revived Wolverines, who in their last two games have been clicking like champions.

Lively Starts Scoring.

Less than a minute after the opening whistle, Lively sneaked under the basket, took a pass while in the open and caged a goal. Acting Capt. Whitey Altenhof evened it with a side court shot and then put Michigan ahead with a free throw. Petrie added another from a free throw, but Hinchman crashed through with a long shot. Eveland dodged in for his first bucket.

Fesler evened it with a toss from midcourt. Hoffer put the Buckeyes ahead with another long shot. Weiss replaced Petrie and Daniels caged one over his shoulder. Altenhof made two goal from the free throw line and Eveland came in for another basket to put Michigan four points to the good. Hinchman caged Ohio's first two free throws in seven tries. Eveland tore in for another basket. Altenhof ended the first half scoring with a free throw.

Scoring Business Picks Up.

Lively opened the scoring in the second half by counting twice from the foul line. Weiss evened matters by scoring a basket and Daniels made good on two free throws. Here Larkins cashed in from the foul line and immediately afterward Weiss came in for another short one. Altenhof, closely guarded by the Buckeye forwards, was fouled and again made good.

Irvin, who had replaced Lively, sunk one after rushing through an opening. The Buckeye score stood for minutes while Daniels smared two field goals, Altenhof one and Petrie and Eveland each came through with free throws for Michigan.

Mattison of the Buckeyes signaled his entrance by caging a free throw. Daniels then counted another for Michigan and Mattison evened it with one for Ohio. Weiss crashed in with another basket and Daniels looped his fifth one over his shoulder. Mattison sank a long shot. Eveland and Altenhof scored deuces from under the hoop to end the Wolverine orgy, after which Veenker rushed in replacements. Two foul throws by the Buckeyes were scored in the closing three minutes.

MICHIGAN (40).	G	F	P	OHIO STATE (22).	G	F	P
Petrie,f	4	1	1	Hinchman,f	1	2	4
Daniels,f	0	0	1	Wrigley,f	0	1	2
Weiss,f	0	2	1	Lively,f	1	2	3
Irvin,f	1	0	2	Ervin,f	1	1	1
Eveland,f	0	0	0	Russell,f	0	0	1
Fesler,c	5	2	1	Fesler,c	1	0	2
Altenhof,c	0	0	0	Larkins,g	0	1	1
Mattison,g	3	5	2	Mattison,g	2	1	1
Hoffer,g	0	0	0	Hoffer,g	1	0	1
Gardner,g	0	0	2	Gardner,g	0	0	0
Kinner,g	0	0	0				

Referee—Bolster (Pittsburgh).
Umpire—Miller (Indianapolis).

PHILLIES OUTBID DODGERS, RED SOX FOR BUZZ ARLETT

Oakland, Cal., Jan. 26.—(AP)—Russell [Buzz] Arlett, heavy- hitting outfielder of the Oakland baseball club, was sold today to the Philadelphia Nationals. Terms of the cash deal were not announced.

Sale of the big fly chaser to the Phillies culminated a tri-cornered bidding party for his services. The Brooklyn Dodgers and Boston Americans had made offers.

It will be Arlett's first trip to the majors. He started with the Oaks 13 years ago as a pitcher, but injured his arm and was switched to the outfield ten years ago. As an outfielder he has been the most consistent hitter in the Pacific Coast league for the last eight years, never falling below .328. His batting averages from 1923 were: .328, .333, .344, .382, .351, .365, .374, .361. Arlett throws right handed, but is a switch hitter. In six seasons he has batted in a total of 854 runs, and for the last seven years has scored 110 or more runs. He hit 31 home runs in 1930.

THE GUMPS—OUT THE WINDOW SHE MUST GO

AND DON'T THINK THAT YOU OWN THIS HOUSE— THERE'S A CERTAIN LITTLE PAPER IN THE RECORDER'S OFFICE— IN THE NATURE OF A DEED— SUBSCRIBED AND SWORN TO BEFORE A NOTARY PUBLIC— THAT GIVES FULL TITLE TO THE ONE WHO IS ADDRESSING YOU—
HUH?
I'M GOING TO GET YOU SOMETHING FOR YOURSELF SOME DAY— AND IT'S GOING TO BE A PRESENT FROM ME TO YOU— AND I WANT TO SEE YOU USE IT— AND I WANT TO BE HERE WHEN YOU DO—
A BIG JAR OF VANISHING CREAM
SIDNEY SMITH
Reg. U. S. Pat. Off.: Copyright, 1931, by The Chicago Tribune.

KEEPS TITLE

TONY CANZONERI.

Canzoneri's Early Lead Whips Farr

New Orleans, La., Jan. 26.—(AP)—An early lead, established when he won the first four rounds, earned a victory for Tony Canzoneri, world's lightweight champion, over Johnny Farr of Cleveland in their ten round fight here tonight. A capacity house paid $14,750 to see the fight, which was refereed by Jack Dempsey. Canzoneri weighed 132 pounds and Farr 132¼.

Farr's defensive ability and Canzoneri's apparent lack of condition, said to have resulted from a recent case of influenza, were contributing factors of the tameness of several rounds. Some of the sessions were so slow that hoots and catcalls of the fans accompanied Referee Dempsey's efforts to speed up the scrapping.

At other times, however, the lightweights socked away at each other, and in the last half of the battle Farr made a good showing and frequently rocked the champion with overhand rights and left hooks to the head.

There were no knockdowns. As it was a no decision fight, Farr's only chance to win the title was by a knockout.

Canzoneri apparently had the better of five rounds. Farr took two and three were even.

TO MEET HESS HERE

Tony Canzoneri, lightweight champion of the world, will meet Goldie Hess in the feature ten round bout at the Stadium on Feb. 4. Canzoneri, however, will not be fighting in defense of his title, won from Al Singer.

Canzoneri and Hess met recently in the east, and Tony was given the decision by a slight margin. At that time Hess had trained only three days for the bout, and Harvey Pettit, his manager, believes he will do much better Feb. 4. For that matter, Pettit, in common with most managers when talking of their fighters, says Hess will win.

Fans who saw Hess lose to Jack Berg the other night discovered that he has a good wallop and, if he can fight at long range, may upset the best of boxers.

Larry Johnson will meet Marty Gallagher in another ten round bout the same night. Gallagher is a heavyweight and will have 20 pounds advantage over the Chicago Negro, but Larry rates an excellent opportunity to win. Two other ten round matches will complete the show. Kid Francis, a featherweight, and José Santa, a 265 pound Portuguese heavyweight, 6 feet 9 inches in height, may be on the program.

WALKER AND RISKO SIGNED BY PA STRIBLING

Miami, Fla., Jan. 26.—(AP)—The second scheduled "big" fight of the current winter season came into official being today as Pa Stribling obtained the city commission's sanction for a Feb. 24 show between Mickey Walker, middleweight champion, and Johnny Risko, Cleveland baker boy.

The affair will precede by ten days Frank Bruen's show between Jimmy Maloney, Boston, and Primo Carnera. Stribling said he signed both Walker and Risko for the fight several days ago.

Pa said Risko and Walker would come here within a few days to train for their battle to be held in Madison Square Garden's huge wooden stadium.

STRONG MAN OF STEEL MILL EYES GOLDEN GLOVES

Summerdale A.C. Names 30 Fighters.

BY WILFRID SMITH.

The Summerdale Athletic club, 2519 Devon avenue, according to announcement yesterday by its secretary, Joseph A. Crowley, will enter a team of 30 boys in the Golden Gloves sectional tournaments. The Summerdale club is one of the best equipped in Chicago.

"This organization," Mr. Crowley writes, "is willing to lend whatever assistance is needed to boys who are not in a position to have the use of a gymnasium with a staff of trainers."

Should Begin Training.

Although three weeks [the first sectional tournament starts Feb. 16 at the Ashland boulevard auditorium] is sufficient time to prepare for the bouts, boys should not delay their training. Most of them probably are in fair condition, youth being their greatest asset, but endurance will decide in the eliminations as much as ability.

The bouts at Ashland boulevard auditorium, the Fronton and White City, each will be three rounds. Each round will last two minutes. A fourth round may be ordered by the judges in event of a tie, but a decision must be given after four rounds.

These six minute bouts [eight minutes at the most] will test stamina as in no other sport. Action is continuous, except for the periods between rounds, and there's no weight as heavy as a pair of boxing gloves supported by tired or insufficiently trained muscles.

Young Steel Workers Enters.

Benjamin Zingor, 1419 West Superior street, yesterday entered the light heavyweight tournament at Ashland auditorium. Ben has been in the United States only two years. One of his friends brought the entry to THE TRIBUNE sports department.

"Ben is a strong boy. He can't speak English very well as yet, but he can lift a 100 pound weight with

[Continued on page 27, column 4.]

BOXING ENTRY BLANK

Please enter me in The Tribune Golden Glove amateur boxing tournament trials which will be held in three sections of Chicago on Feb. 16, Feb. 19 and Feb. 23. The qualifiers will continue eliminations at the Coliseum on March 2, 3 and 4 against out of town teams. The semi-finals to select the Chicago team of 24 boxers which will meet New York at Madison Square Garden March 30 will be held at the Chicago Stadium March 11.

☐ 112 pound class.
☐ 118 pound class.
☐ 126 pound class.
☐ 135 pound class.
☐ 147 pound class.
☐ 160 pound class.
☐ 175 pound class.
☐ Heavyweight class.

Name .....
Address .....
Club .....
A. A. U. registration No. .....

☐ The west section trials will be held at the Ashland Boulevard auditorium, Ashland boulevard and Van Buren street, on Feb. 16 and 17. Entries close with Wilfrid Smith, sports department, Chicago Tribune, on Feb. 9. Competition is open to all boxers living between North avenue and 22d street west to the river and then west to Cook county boundary line.

☐ The north section trials will be held at the Fronton, Clark street and Lawrence avenue, on Feb. 19 and 20. Entries close with Wilfrid Smith, sports department, Chicago Tribune, on Feb. 12. Competition is open to all boxers living north of North avenue.

☐ The south section trials will be held at White City, 63d street and South Park avenue, Feb. 23 and 24. Entries close with Wilfrid Smith, sports department, Chicago Tribune, on Feb. 16. Competition is open to all boxers living south of 22d street and south branch of the Chicago river.

Print name plainly with pencil. Place a cross in the square opposite class and section in which you will compete. Entrants are limited to competition in one class only.

20,000 Wrestling Fans Hear Londos Win by a Grunt

BY WESTBROOK PEGLER.

[Chicago Tribune Press Service.]

New York, Jan. 26.—Such grunting and squealing, such thumping and pounding as you never heard in your life, broke the recent stillness of Madison Square Garden when Jack Curley's herd of wrestlers, 16 head of imported and domestic percheron stock, nigh on to 4,000 pounds in all, wrestled tonight for the heavyweight championship of the world.

There were more than 20,000 customers and the astounded cashiers, accustomed to nickel and dime computations, counted the house four times before they would trust themselves to certify a total business of $59,400, a new indoor box office record for this event.

In the principal contest, James Londos, the defending champion, conquered Jim McMillen, an old football player from the University of Illinois, in 57 minutes with an embrace officially described as a half Nelson and headlock, with just a dash of angostura and the whites of two eggs.

McMillen Does Pretty Well.

This effect was not achieved, however, until McMillen had fetched the Greek some positively gosh-almighty kicks in the pants and lower abdomen, and flat-of-the-hand smacks upon his classic profile, and tied him into such a variety of running-bow-knots as the frame of mortal man has never accommodated itself to before.

McMillen was one of the more or less unseen colleagues of Red Grange in his days at the University of Illinois. He was a guard and once was captain of the team but, like James J. Walker during the reign of Grover A. Whalen in New York, every time he faced a camera his subordinate was there ahead of him, taking all the bows. McMillen is large and blond, with a slightly tremulous middle and a reputation for clean living, fair dealing, and right thing.

Remains in Champion Group.

Londos finally inserted his left foot in McMillen's esophagus and, with a suden heave and a soprano grunt, laid him on his spine as Ernest Roeber, the referee, spanked him smartly on the shoulder blades, the signal of victory.

Londos thus confirmed himself as world champion of the Jack Curley herd.

There are several other herds, each with its own world champion, but as the various groups do not recognize one another artistically, each champion feels serene in his own jurisdiction and business is very good.

The spectacle attracted a large delegation of those socialy refined sportsmen and their ladies who used to frequent the prize fights in the Garden, but dropped away when the ringside prices failed to adjust themselves to the stock market quotations. Mr. Curley's maximum price is only $5.50, and the millionaire trade has been strangely sensitive to the lure of the bargain.

Londos Too Experienced

In the main exhibition McMillen was generally the aggressor, but it was apparent from the start that he was only a country boy playing a city boy with the city boy's dice. Londos knew how, and McMillen was still a comparative apprentice.

William Muldoon, the prize fight commissioner, a reformed wrestler himself, sat in the first row glaring suspiciously throughout the long entertainment, nibbling little sprigs from his sparse mustache in very apparent unbelief. Mr. Muldoon refuses to admit that there was ever an honest wrestler with the exceptions of himself and Hercules, and he has his doubts about Hercules.

Three other college athletes adorned the evening's cast, grunting their grunts in intellectual accents. Herbie Freeman of the College of the City of New York beat Tom Marvin, but mind was inferior to bone and other substantial matter in the other two.

Hoosier Loses Bout.

Thus Ralph Wilson once of the University of Indiana described as a doctor of something or other, lost to Ray Steele, and Jim Clinkstock of the Haskell Indian institute yielded to Ferenc Holuban, the neckless Hungarian, without too much disorder.

Will Carey, the Garden's promoter of prize fights, was quite carried away by the social and commercial success of the show.

"This wrestling," said he, "how long has it been going on?"

[Copyright: 1931: By The Chicago Tribune.]

In the WAKE of the NEWS

POTPOURRI.

THE CHICAGO TRIBUNE'S annual Silver Skates Derbies have established remarkable records since their inception in 1917. From the standards of spectator attendance, number of entries and actual starters, they have set new marks. Not the least remarkable, perhaps, is the fact that not one of the fifteen events has been postponed through the vagaries of Chicago weather in January.

It is true some of the races have been run under unfavorable ice conditions. Once or twice there has been great temptation to postpone them. The management has felt, however, that if the races possibly could be skated they should be held as scheduled, because postponement interferes with the training plans of contestants, and usually another date would detract from the interest of races held by other organizations.

We congratulate the officials and the west park police on their handling of the races at Garfield park Saturday and Sunday.

—

It is noteworthy, but perhaps of no significance, that of the 21 games played so far in the Western conference basketball race, only one has been won by the team behind at the intermission. This was the Chicago-Minnesota affair which the Maroons, trailing at the half, 19 to 14, took 32 to 31 by their proficiency in sinking free throws. Seven of the twenty-one games were won by a margin of one or two points.

—

Wesley Fesler, Ohio State's all-around athlete, lived up to his reputation in the basketball game at Northwestern Saturday night. He caged four baskets, two from difficult angles, but did not gather any free throws. The spectacular shot of the night however, was Bert Riel's long basket from just beyond midfloor as the gun barked the end of the first half. It gave the Wildcats a 14 to 12 lead.

* *

This Wake Is Conducted By Harvey T. Woodruff. Help! Help!

The Canyon.

From where La Salle once stood
On river bank and wond'ring gazed
Toward the midday sun,
An altar here was raised
To Ceres.

And then adown the canyon
Other Temples to Mammon rose
Just at her feet, and Ceres frowned,
Fearing to lose her treasured place
To Taurus.

Loudly the priests of Bashan
Raised their voices higher, yet higher,
Credulous that Juvenal
Had loosed his savage den
Of Bears.

Bravely 'twixt horn and claw
The conflict raged till claw prevailed;
Then came the fearful crash
As tho' the heaven fell, a sacrifice
To Ursus.

Toot Suits.

* *

Clara Bow-ograms.

Clara Bow had her checks appeal as well.

No girl is a heroine to her secretary.

At any rate, Clara didn't have to pay alimony.—George Hagstrom.

* *

William J. Bryan's Forecast.

Dear Harve: I note that bar silver fell to 28½ cents an ounce and May wheat to 82½ cents a bushel. Page the late William Jennings Bryan. In 1896 he told us oratorically, oracularly and fundamentally that "The price of wheat follows the price of silver."

W. H. F.

* *

Provincialisms.

My wife, who was born in England, instead of saying "It was taken apart," always says "It was taken from together." Frank Edwards.

* *

Do You Remember 'Way Back When:

At funerals, ministers seemed to delight in adding to the suffering of the mourners, and the hearse and carriages never traveled faster than a slow walk on the long trek to the cold and dismal cemetery?—C. A. K., Champaign, Ill.

HALL WINS IN 68 INNINGS OF CUES, YAWNS, SNORES

Whips Reiselt, 50-42, as Billiard Fans Snooze.

BY FRENCH LANE.

After eight days of furious billiards the four leaders in the race for the world's three cushion championship found themselves running a dead heat and tied for first place early this morning.

The last of the undefeated stars to bite the dust was Otto Reiselt. Allen Hall of Chicago defeated him last night, 50 to 42, in 68 innings which was under way until the midnight hour arrived. The players tied for the lead are Layton, Reiselt, Hall, and Thurnblad.

Young Jake Snoozes.

The game was so slow that both Mr. Hall and Mr. Reiselt looked a bit guilty at times because they were keeping their public out so late. Along close to midnight when each had been missing one shot after another Young Jake Schaefer was discovered snoozing in his seat in the press section.

Up in a remote corner on the Wabash avenue side of the arena loud snores could be heard. The culprit who was sleeping with his mouth wide open was Brick Owens, the American league umpire. Over in another section Dave Barry, the box fight referee, was counting "one-two-three-four" and up to fourteen, and was still counting "one-two-three-four" and up to fourteen when Hall scored the fiftieth shot. Referee Barry will never know who won the match until he slips out on the back porch and grabs this morning's newspaper.

Peabody Counts On and On.

Jim Peabody, the amateur balk line champion, who was acting as official scorer, also dozed at times and didn't make a miscount. Rollo Organ, the old trapshooter, yawned as the play went on and on, but was too much of a gentleman to let sleep overcome him.

So it went as the two great heroes of the tournament, their algebra, geometry and even their plain old arithmetic failing them, staggered on through 68 innings to decide a contest which most any amateur could have won in much shorter time.

The crowd which turned out for the match was the largest of the tournament. Every seat was taken an hour before play started. The overflow throng was draped up the stairway all the way from the second floor of the Congress Bank building, where the playing arena is located, to the seventh floor, where numerous Chicago turf somebodies maintain their private sanctums. The crowd would have probably waited for the final returns if Messrs. Hall and Reiselt had not missed so many shots every time the battle became exciting.

Hall Otto's Master.

There was no question of Hall being the master of Reiselt last night. He played the mathematical Dutchman off his feet and left him such difficult shots that at times Reiselt, who occasionally displays a very bad temper, was about ready to fly at somebody's throat when he missed one close one after another.

Reiselt led until the 20th inning, and then Hall went on past him. Hall enjoyed a fairly comfortable margin for the rest of the game, but the crowd was always yelling for Reiselt to roll up a long run, come from behind, and triumph. The score of their engagement:

HALL —	1	3	0	0	0	0	1	0	0	0	1	0									
	1	0	0	2	0	3	2	3	2	1	0	0	1	0	1						
	0	2	1	0	0	1	0	5	0	0	1	0	0	2	0						
	1	1	0	2	0	1	0	1	1	0	1	1	2	0	2						
	0	0	0	0	0	1	0	1	1	0	1—50.										
REISELT —	0	0	0	1	0	0	0	0	0	0	0	1									
	1	0	0	5	0	0	4	0	0	0	0	0	0	1	0						
	0	0	0	0	2	0	0	0	0	1	0	1	0	0	0						
	1	2	0	0	0	4	0	0	1	1	0	1	0	1	1						
	2	0	1	0	0	1	0	1	2	0	0—42.										

Charley Jordan, the Pacific coast champion, yesterday afternoon defeated Tim Denton, tall, lanky, experienced poker face from Kansas City, 50 to 36, in 55 innings. It was the first victory the player from the coast has scored since the tournament opened. And it was the first break in the luck that came his way.

Borrows Reiselt's Cue.

Before the start of his game with Denton, Jordan tossed his own cue into Wabash avenue and borrowed one from Otto Reiselt. He phoned his wife, who had mourned with him during all his early defeats, to stay away and said that he was going to lose another game.

Then Jordan began to play like a champion. Reiselt, Hall, Layton and all the other stars have missed shots which he made. He was complete master of Denton at every stage and here's the figure story of his triumph:

JORDAN —	1	0	4	0	1	0	1	1	1	0	0										
	1	2	1	5	2	1	0	2	1	0	0	0	0	1	0	0					
	0	0	0	0	2	0	0	0	1	4	1	5	1	0	1						
	0	0	0	0	0	0	0	0	7	0	0	0	3	1—							
50.																					
DENTON —	0	0	0	0	0	0	2	0	1	0	1	2									
	1	0	1	0	0	2	0	0	3	0	0	3	2	0	0						
	0	0	0	0	1	0	0	0	1	1	3	0	0	0	3						
	0	0	0	0	2	1	0	0	0	0	0	1	0—	36.							

Frank Scoville, the 52 year old sprinkler salesman from Buffalo, who just quit the amateurs and who became so excited on the first night of the tournament after he had trounced Johnny Layton, the world's champion, that he almost forgot how to play billiards, staged a sort of comeback in the other match yesterday afternoon and won easily from Jacobs, the St. Louis hope, 50 to 31, in 51 innings.

Plays Like Champion.

Scoville played like a champion all the way and clipped off the billiards as fast as many of the tournament leaders have been able to do in the early days of the title meet. Here's the way he tossed the harpoon into Jacobs:

SCOVILLE —	1	1	0	1	0	0	2	2	0	1											
	0	0	0	1	1	0	0	0	4	0	0	0	1	0	3						
	1	0	0	2	1	4	0	0	2	1	0	0	0	6	5						
	3	0	0	0	0	5	0	0	0	0	0	2—	50.								
JACOBS —	0	0	1	0	0	0	0	0	1	3	0	0									
	3	1	1	1	0	0	1	0	1	0	0	0	2	1							
	0	2	1	0	0	0	1	0	0	2	1	3	0	0							
	0	0	1	2	1	0	1	0	0—	31.											

IN HOOSIER ROW

H. O. (PAT) PAGE.

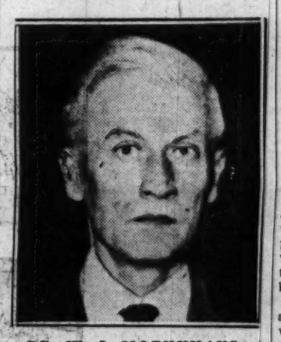

DR. W. J. MOENKHAUS.

Z. G. CLEVENGER.

Cue Standing

	W.	L.	Pct.	H.R.	T.P.
Thurnblad	4	1	.800	7	249
Hall	4	1	.800	8	247
Reiselt	4	1	.800	8	242
Layton	4	1	.800	8	235
Denton	2	4	.333	5	261
Scoville	2	4	.333	6	277
Jordan	1	5	.166	7	245
Jacobs	1	5	.166	4	194

SCHEDULE FOR TODAY.

1:30 p. m.—Scoville vs. Jordan.
3:30 p. m.—Reiselt vs. Thurnblad.
8:15 p. m.—Layton vs. Hall.

REVEALS TERMS OF AGREEMENT AS GRID COACH

May Sue School for $16,750 Salary.

Jessup Under Fire

DES MOINES, Ia., Jan. 26.—(AP)—Dr. Walter A. Jessup, president of the University of Iowa, today was charged by the educational institutions committee of the Iowa house of representatives with being largely responsible for Iowa's ouster from the western athletic conference.

The assertion was one of twenty charges listed by the committee in a resolution calling for an investigation of the university administration. The document was filed with the chief clerk this afternoon and will be introduced tomorrow.

BY IRVING VAUGHAN.

Indiana university's athletic pot threatens to boil over because of fuel supplied by Harlan O. [Pat] Page, who recently was requested to and did resign as Hoosier football coach.

Page, in Indianapolis yesterday, intimated that he was contemplating filing suit against the university to force payment on the unexpired portion of his contract. He claims an amount of $16,750 as salary from Jan. 1, 1931, to April 1, 1932.

Further complications, possibly of an embarrassing nature, may come from a rumor that part of Page's salary since his coaching term started in 1926 was to come from an alumni "slush fund" and a report that the original of his contract had vanished from the minutes of a university faculty meeting.

Makes Documents Public.

In support of his claim Page made public the text of various documents touching on his case. He also raised the plea that so long as his resignation had not been accepted as submitted to the school authorities, he considered he still was occupying the coaching position. The athletic board at its meeting last Saturday rejected the resignation but at the same time passed a resolution declaring Page was "out" and that E. C. Hayes, track and freshman grid coach, had been named for the vacancy.

Presumably the resignation was not accepted because of the clause which would have obligated the school to pay off the $16,750 which Page claimed as due him. Another possible cause for rejection was that the last paragraph of the resignation contained a clause by which Page would be "completely exoperated" if a subsequent intercollegiate conference investigation should result in disapproval of any actions taken by the faculty athletic board or the university trustees.

Says Alumni Didn't Pay.

In answer to the rumors about the alumni having agreed to share the burden of his salary, Page yesterday insisted he never had been paid by any except university officials. He claimed to know nothing of reports that a portion of his salary was derived from funds placed by alumni in Chicago and Indianapolis banks.

Page's last contract, signed in 1929 and calling for three years, provided for a salary of approximately $12,500 annually. This exceeded the salary of Zora G. Clevenger, Indiana's director of athletics. It has been reported that between $4,000 and $5,000 of the $12,500 was to come each year from the alleged alumni fund.

In the Big Ten there is no rule against a coach receiving a salary in excess of the head of any other university department. Neither is there a rule prohibiting salary contributions from alumni. The Big Ten merely frowns on the practice, according to Maj. Griffith, conference commissioner.

Tells of Request to Quit.

The present disturbance started Dec. 26, 1930, when Page received a registered letter in which he was informed that the Indiana faculty athletic committee had deemed it unwise for him to continue as head football coach. It was explained in the letter that he was being given notice at that time so that he could adjust his affairs accordingly. The committee also promised not to give the matter any publicity. The letter was signed by W. J. Moenkhaus, chairman of the faculty board.

Page spent the following two weeks visiting various of the school authorities advising them that such action "would be a great mistake" and also that they had "Definite obligations which were not being fulfilled." This obligation, according to a copy produced by Page, had to do with a recommendation made by the university trustees on June 7, 1929. At that time the trustees suggested, that the athletic board of control assure Page his employment would be renewed or extended for two years.

Reveals Letter to Trustees.

The above action of the trustees was taken following receipt of a letter from a committee appointed to settle the uncertainty then existing about the coaching position. Page has a copy of the letter, which follows:

"To the board of trustees, Indiana university:

"Your committee appointed to confer with the athletic board of control and adjust the matter of the employment of a football coach has conferred with the athletic board of control and learned that this board has therefore approved a proposed three year contract with Coach Page.

"Your committee then conferred

[Continued on page 27, column 1]

TOMMY GROGAN BEATS DUBLINSKY IN TEN ROUNDS

Chicago Fighter Down for Count in Fourth.

Fight Decisions

At Rochester, N. Y. — Joe Sekyra, Dayton, O., beat Primo Ubaldo, Italy [10].

At New Haven, Conn.—Buddy Howard, New Haven, beat Chuck Burns, San Antonio, Tex. [10].

At Wheeling, W. Va.—Freddie Miller, Cincinnati, O., knocked out Phil Zqick, Cleveland, O. [3].

At Detroit, Mich.—Tommy Grogan beat Harry Dublinsky [10].

At Boston, Mass.—Ernie Schaaf beat Dick Daniels [10].

At Philadelphia, Pa.—Tommy Loughran and Jack Gross, draw [10].

At Oklahoma, Ind.—Tommy Freeman beat Eddie Murdock [10].

Detroit, Mich., Jan. 26.—(AP)—Tommy Grogan, Omaha welterweight, easily outpointed Harry Dublinsky, youthful Chicagoan, in the 10 round feature bout at Olympia here tonight. Grogan weighed 139¾; Dublinsky, 134¼.

For the first seven rounds Dublinsky pitted his boxing skill against Grogan's rough and ready style. At the end of that time, finding himself far behind on points, he tried fighting Grogan with his own medicine.

The first three rounds failed to produce any punching but in the fourth Grogan, after taking a hard right to the head, sent Dublinsky down for a two count with a left hook. Several more of Grogan's hard punches had the Chicago boy in a bad way in the fifth, but he managed to survive the round.

Grogan Wins 6th, 7th.

Dublinsky worried Grogan around the ring with his left jab but his punches seemed to carry little sting. Grogan winning the sixth and seventh with hard left hooks.

Blood flowing generously from a cut opened over Dublinsky's right eye in the sixth round was a handicap to the Chicago youngster as he tried hard in the last two rounds to gain lost ground. But it was the same old story, Grogan's slugging winning by a wide margin over Dublinsky's light left jabs, which he varied with an occasional right cross that did but small damage.

SCHOOF WHIPS DANIELS.

Boston, Mass., Jan. 26.—(AP)—Ernie Schaaf, fighting his second major bout in four days, gave Dick Daniels, Minneapolis heavyweight, a terrific ten round beating here tonight in the Argonne A. A. feature contest. The Bostonian worked a stinging left to the head and both hands to the body and carried seven of the rounds by wide margins.

Schaaf weighed 200, Daniels 185.

Daniels was rugged and game, but lacked the experience to cope with Schaaf. The latter had great success with a hard straight left to the head that kept Daniels too far off balance to land many of his dangerous blows, wide right hooks to the head.

Schaaf paid strict attention to the advice of Jack Sharkey, his co-manager and second, and never gave the hard punching Dane a chance to come to close quarters until he was too weak to cause much damage.

LOUGHRAN, GROSS DRAW.

Philadelphia, Pa., Jan. 26.—(AP)—Tommy Loughran, former light heavyweight, and Jack Gross, Salem, N. J., heavyweight, fought ten slashing rounds to a draw in the feature event at the Arena tonight. Loughran scaled 185 pounds, Gross 198.

FREEMAN BEATS MURDOCK.

Oklahoma City, Okla., Jan. 26.—(AP)—Tommy Freeman, welterweight champion, defeated Eddie Murdock of Oklahoma in a ten round nontitle bout here tonight. Both men came in over the welterweight limit of 148 pounds.

SMITTY—A LITTLE SHAVER

GEE, THERE'S THAT KID FROM NEXT DOOR THE BOSS WAS TELLING ME ABOUT YESTERDAY
EVERY TIME I LOOK AT YOU, I CAN'T HELP THINKING WHAT A FINE, NEAT LAD THAT IS WHO WORKS NEXT DOOR—WHY CAN'T YOU BE MORE LIKE HIM?
S'FUNNY THAT I NEVER SEE YOU CLEAN AND ORDERLY LOOKING—YOUR CLOTHES ARE UNTIDY, YOUR SHOES ARE MUDDY AND YOUR HAIR IS A MESS
P-P-P
GEE, THANK GOODNESS I DON'T NEED A SHAVE
JAN. 27
REG. U.S. PAT. OFF. ©1931—CHICAGO TRIBUNE

NEWS FROM THE RACE TRACKS

MIAMI ENTRIES.

FIRST RACE—Purse $1,000, claiming, 3 year olds, 6 furlongs:

*John Patrick	108	Millbay	108
Talented Prince	113	San Presto	113
Traitor	116	Jazz Age	113
Toney's Star	113	Running Girl	108
Porterdi	113	Brown Gold	111
Saxiby	113	All Columbia	108

SECOND RACE—Purse $1,000, 2 year old maiden fillies, 2 furlongs:

†Nebbie	115	Evelyn Barr	115
Don't Blush	115	Fairest	115
‡Brandon Beth	115	Needlework	115
Volcry	115	Stella F.	115
Plum Run	115	‡Brandon Rose	115
Cholla	115	†Playing	115

FE. B. McLean and Martin Finn entry.
‡Brandon stable entry.

THIRD RACE—Purse $1,000, claiming, 3 year olds, 1 mile:

Upsweep	114	Fourth Ward	110
Noergar	109	Imagery	110
Batty	108	Blue Law	114

FOURTH RACE—Purse $1,000, claiming, 4 year olds and up, 6 furlongs:

Jed O'Neill	112	Petish	110
Pretty Pose	107	Vena Rock	105
*Wacket	105	Bruno	112
Scarlet Brigade	112	Stretcher	107
Cloudy	107	Candy Pig	112
Fair Dale	112	*Flying Fantom	100

FIFTH RACE—Purse $1,000, allowances, 4 year olds and up, 1 mile:

Negopoli	108	Replevin	108
Sidney Grant	108	Ladrone	108
Lieut. Russell	108	Brown Admiral	108

SIXTH RACE—Purse $1,000, claiming, 4 year olds and up, 6 furlongs:

Make Haste	112	Port Harlem	111
Whisp	116	Begorra	116
Prometheus	112	Hacky H	114

SEVENTH RACE—Purse $1,000, claiming, 4 year olds and up, 1 1-16 miles:

Response	118	Gold Star	118
*Intrepid	110	*Upset Lad	113
*Irene T	105	Armee Navee	118
Surtees	118	*Bronze Star	113
Lemnos	115	Fair Albert	118
*My Scoop	110	*Aurica	105

*Apprentice allowance claimed. Weather clear; track heavy.

MIAMI RESULTS.

FIRST RACE—Purse $1,000, claiming, 4 year olds and up, 6 furlongs:
Sturdy 117 [J. Bollero]....5.00 2.30 2.90
Emulator, 120 [C. Lernon]..... 2.40 2.70
The Alderman, 117 [Corbett]..... 5.00
Time, 1:16. Jar, Castle Rock and Lily Sue ran.

SECOND RACE—Purse $1,000, special weights, 2 year old colts and geldings, 2 furlongs:
Judge Primrose, 120 [L. Pinchon]..... 8.10 4.90 3.80
Doc Red 120 [Robertson]..... 6.90 3.60
Craigco, 120 [C. Watters]..... 3.60
Time :23 1-5. Rey Del Norte, Analyst, Silent Vote, Brandon Mint, Babe Wells and My Protection ran.

THIRD RACE—Purse $1,000, claiming, 3 year olds mile and 70 yards:
Greenwald, 113 [M. Garner]..... 5.00 3.70
Ornic, 116 [C. Greenwood]..... 5.20 3.10
Little Coventry, 111 [M. Knight]..... 3.30
Time, 1:49. Lady Ebony, Miss Hollis and Byaninch ran.

FOURTH RACE—Purse $1,000, claiming, handicap 3 year olds and up, 6 furlongs:
Tantalizing, 109½ [C. Lernon]..... 10.70 5.50 Out
Stupendous, 111 [Carroll]..... 8.60 Out
Time, 1:14 2-5. Coots ran.

FIFTH RACE—Purse $1,000, allowances, 4 year olds and up, 6 furlongs:
Murky Cloud, 100 [Adams]..... 3.10 2.50 Out
Morsel, 115 [M. Garner]..... 4.50 Out
Eli Weir, 100 [B. Hanford]..... Out
Time, 1:13 4-5. Chlo Boy ran.

SIXTH RACE—Purse $1,000, claiming, 4 year olds and up 1¼ miles:
Croyden, 120 [J. Mann]..... 8.00 2.80 2.20
Nealon Kay, 115 [A. Frain]..... 5.80 2.50
Western Princess, 108 [H. Thibodeaux]..... 2.40
Time, 1:51. Cuddle, Brother Rank and Sanction ran.

SEVENTH DACE—Purse $1,000, claiming, 3 year olds, mile and 70 yards:
Wolverine, 105 [J. Stout]..90.50 25.30 4.90
Lotta Luck, 116 [M. Rose]..... 12.90 4.70
Watch Girl, 110 [A. Robertson]..... 2.70
Time, 1:48 1-5. Lady Messenger, Sis Largo, Bully and Betty Niles ran.

FAIR GROUNDS ENTRIES.

FIRST RACE—Purse $1,000, claiming, maidens, 3 years olds, 6 furlongs:

*Busy Bell	104	Flagr Porter	114
*All Girls	104	*Fair Manna	104
Skrip	114	*Hold Hard	109
*Sir Hector	109	American Pilot	114
Glen Lad	114	Guide Left	114
*Sweep Past	104	Congo Maid	109
Princess Black	109	*Fairmont	109
Flower of Erin	109	Crowned Head	114
Jeanne Seremba	109	Altscheb	114

SECOND RACE—Purse $1,000, claiming, 3 year olds, 1 1-16 miles:

Brighton	111	*White Hoops	101
*Fortune	106	Zinn	114
*Awkward Boy	109	*Donna Ban	104
*Solicitor	106	*Patiskate	106
*Black Lula	101	Thistle Patti	106
*Silkoline	111	*Fair Jean	104
*South Park	106	French Brigade	111
*Thistle Dee	109	Meritte	106
*The Duke	106	*Shasta Charmer	106

THIRD—Purse $1,000, allowances, 4 year olds and up, 6 furlongs:

†Flimsy	105	†Old Dutch	104
Elizabeth Sullivan	105	†Little Gyp	105
Etonardo	110	Oneulike	100
The Southerner	104	Dark Abbott	108
War Time	104	†Crazy Coot	110

†Ferguson & Hastings entry. †C. V. Whitney entry.

FOURTH RACE—Purse $1,200, allowances, 4 year olds and up, 1 mile:

Royal Son	110	First Mission	104
Jimmy Moran	106	Grier of Spain	104
Genuine	104	Dinah Did Upset	108

FIFTH RACE—Purse $1,000, claiming, 4 year olds and up, 1 1-16 miles:

Chip	115	Burnt Brown	110
Panda	112	*Come On	112
Yankee Doodle	110	*Titus	112

SIXTH RACE—Purse $1,000, claiming, 4 year olds and up, 1¼ miles:

Stephanite	112	*Mount Palatine	112
*Cabildo	107	*Bumpsie Bay	107
Reign Olga	107	*Torch	114
*Lady Stenville	102	*Mr. Dan	107
*Fair Thorn	103	Hy Schneider	112
*Bobby Powers	105		

SEVENTH RACE—Purse $1,000, claiming, 4 year olds and up, 1¼ miles:

*Lucky Dan	112	*Hippias	102
*Red Face	111	*Santa Sophis	103
Double O	112	*Blue John	110
Marcenas	107	*Gambol	100
*Fair Folly	103	*Vandal	107

Weather clear; track fast.

FAIR GROUNDS RESULTS.

FIRST RACE—Purse $1,000, claiming, maiden 2 year old fillies, 3 furlongs:
Our Grief, 118 [Post]..... 4.50 3.30 2.50
Escoba Land, 115 [Fischer]..... 3.30 3.10
Magna Mater, 118 [Smith]..... 2.30
Time, :35 2-5. Wild Kitty, Thunder Speed Mar All, Radiant Tess, *Fortuna Mat, Obstinate Girl, and *Dorothy Hicks ran.
*Field.

SECOND RACE—Purse $1,000, claiming, 3 year olds, 6 furlongs:
Mardie, 113 [Smith]..... 6.10 3.60 2.70
Bunama, 115 [Pool]..... 5.20 3.30
My Sweets, 108 [Meade]..... 2.70
Time, 1:13 4-5. Agnes Sorrel, Princess Tell, Little Pan, Light Mint, Jack Murphy, *Sweet Evelyn, *Normahal, *Adams Money and Irritation ran.

THIRD RACE—Purse $1,000, 3 year olds, allowances, 6 furlongs:
Prince Peroxide, 103 [James]..3.80 2.60 2.10
Tarzan, 106 [Leyland]..... 5.00 2.60
Charlie, 104 [Rose]..... 2.30
Time, 1:13 1-5. Brains, Streakolite, and Royal Lad ran.

FOURTH RACE—Purse $1,200, allowances, 4 year olds and up, 1 mile:
Sister Zoe, 120 [Meade]....26.00 6.90 3.80
Fortunate Youth, 108 [Fisher]..... 2.70 2.80
Chiclero, 105 [Renick]..... 5.20
Time, 1:38 1-5. Black Patricia, Battling On, Portal, Voltear, War Instigator, and Martis ran.

FIFTH RACE—Purse $1,000, claiming, 4 year olds and up, 1¼ miles:
Vanquish, 109 [Meade]..... 8.70 3.10 2.50
Jodhpur, 107 [Day]..... 4.30 3.70
Eager Play, 111 [Simpson]..... 2.80
Time, 1:55 1-5. Gov. Seth, High Storm, Searington, and Behave Cash ran.

SIXTH RACE—Purse $1,000, claiming, 4 year olds and up, 1¼ miles:
*Mona, 102 [Tinge]..... 20.50 11.90 13.50
Pettull, 107 [Remillard]..... 22.20 23.20
*Satisfy, 102 [Day]..... 13.50
Time, 1:48. Poison Ivy, Broker, Junior C., Ninotte, La Dentelle, Marengo, Vole, and Orford ran.
*Field.

SEVENTH RACE—Purse $1,000 claiming, 4 year olds and up, 1¼ miles:
Mother's Choice, 102 [Jones]8.40 3.80 3.00
Sunny Port, 102 [Day]..... 6.40 4.90
Copper Son, 107 [Leyland]..... 4.30
Time, 1:48 4-5. Partipate, *Louisville, Lunacy, *Tracy Day, Barber John, *Goose Step, Lucky Man, Bonfils, and Prince Tii Tii ran.
*Field.

CONSENSUS

Daily Racing Form Selections

AGUA CALIENTE.

1—Bal Ete, Copy Book, Bill Bane.
2—GEORGE VAN S., Patricia Clare, C. Earl Pat.
3—Mary Ream, Shasta Shot, Engineer Day.
4—Pat, Simony, Parnell Boy.
5—Berirand, Bargsmasher, Bowcroft.
6—Trompe, Confidential, Scotland Wise.
7—John William II., Trinket, Gold Handle.

FAIR GROUNDS.

1—All Girls, Flagr Porter, Sir Hector.
2—Black Lula, Silkoline, The Duke.
3—Etonardo, Flimsy, Crazy Coot.
4—Jimmy Moran, First Mission, Royal Son.
5—Chip, Titus, Come On.
6—COUNT PALATINE, My Dan, Hy Schneider.
7—Lucky Dan, Blue John, Fair Folly.

MIAMI.

1—TRAITOR, Jazz Age, Brown Gold.
2—Playing, Don't Blush, Cholla.
3—Wacket, Scarlet Brigade, Stretcher.
4—Blue Law, Batty, Upsweep.
5—Replevin, Negopoli, Sidney Grant.
6—Hacky H., Whisp, Prometheus.
7—Upset Lad, Aurica, My Scoop.

AGUA CALIENTE ENTRIES.

FIRST RACE—Purse $600, maidens, 2 year olds, claiming, 3 furlongs:

*Bondalin	111	†Desert Boy	103
†Tab	111	Master Plumber	108
Maillw	111	Copy Book	110
Figuroa	112	Lord Alky	112
Clockum	103	Baleie	110
Judge Bud	100	Fred Almy	108
Billbane	103	†Desert Sweep	111
Padrone	111	*Devolta	114

*Allen and Bamberger entry. †College Inn Stable entry.

SECOND RACE—Purse $600, claiming, 3 year olds and up, 5½ furlongs:

Hill and Hill	108	Knighthood	108
Master Rock	108	Al Sabbath	108
Bob Blackburn	113	Pirate Gold	108
Captain Gilbert	110	Bonnie Beau	108
Sun Thrills	103	Lord Douglas	108
Fair Heather	108	North Ypres	114
Ethel Sherlock	107	Gleeful	108
George Van S.	113	C. Earl Pat	106
Hawkshaw	117	Patricia Clare	110

THIRD RACE—Purse $600, maidens, 3 year olds and up, claiming, 5½ furlongs:

Mary Ream	105	Virginia Mac	110
Yelverton	107	Betty Bet	105
Barbara Ann	110	Engineer Day	107
Shasta Cloud	105	Moryoung	105
*Shasta Shot	105	Andmoenda	105
Peace Johnny	115	Dutch Boy	107
Sir Cho Cho	103	Encarde	107
Scotland	110	Masterly	107
Bright Outlook	107	*Tryunio	112

*Pantargon and Finnegan entry.

FOURTH RACE—Purse $800, claiming, 4 year olds and up, 6 furlongs:

Vision 2nd	102	Simony	112
Pat	102	Amilcar	112
Parnell Boy	109	Royal Yeoman	114
Claude C	109	Bad Boy	104
Beton	112	Richu	108
Gold Cord	103	Wingro	109

FIFTH RACE—Purse $800, claiming, 3 year olds and up, 1 mile:

Bertrand	94	Star Prince	111
Bolodora	107	*Tanist	108
Irfaneh	102	*Bag Smasher	111
St. Tuscan	103	Bowcroft	104

*Davidson entry.

SIXTH RACE—Purse $800, claiming, 3 year olds and up, 1⅛ miles:

Pat O'Connor	107	*Golden Sweet	112
Red Cr Princess	105	†Trompe	92
Red Mountain	107	Star Born	102
Olive Dexter	105	Magdalena	105
Arrue	107	Little Boy Blue	112
Mighty Cute	102	Scotland Wise	85
Umbrian Princess	105	*Lamkin	102
Confidential	102	†Sanabar	100
George Groom	107		

*Coburn entry. †Irwin entry.

SEVENTH RACE—Purse $600, claiming, 3 year old and up, 1⅛ miles:

Frank Gallor	107	Shasta Bally	102
Wooly Meteor	109	Seth's Queen	107
Fly Wood	107	Blazonry	102
Gold Handle	105	San Ysidro	102
Starlane	109	Indra	100
John William 2d	107	Thistle Spray	102
Toanna	102	Trinket	102
Tommie McComb	102	Money's Worth	102
Glenola Cloud	100	Gnome II	109

Weather clear, track fast.

Zaharias Pins Kirilenko in 2 Straight Falls

A pair of rough members of the heavyweight wrestling gentry collided last night at the Broadway armory. George Zaharias, of Colorado, was the rougher, and so won on straight falls from Matros Kirilenko, burly Russian.

To a chorus of boos from 1,200 spectators, Zaharias won the first fall in 23:10 with the use of four flying tackles and a reverse headlock.

At the start of the second fall Kirilenko, with three headlocks and a leg split, had his foe on the verge of defeat, but Zaharias came out of a headlock, bounded back from the ropes and knocked Kirilenko across the ring. He quickly applied two headlocks, then lifted Matros for an airplane spin and the match was all over. The second fall came in 6:35.

In the semi-windup Frank Brunovicz scored his fourth consecutive Chicago victory by downing Fred Grobmier, Iowa, in 22:55 with a crotch hold.

The four supporting bouts resulted in three newcomers to Chicago being returned winner. Lloyd Burdick, former University of Illinois football and mat star, disposed of Ben Ginsberg in 6:40 with a body scissors. Billy [Barefoot] Evans, Cherokee Indian from Oklahoma, spilled Wild Bill Nelson, St. Louis, in 6:26 with a body lock and Hans Bauer, Germany, downed Pat McKay, Kentucky, with a body slam in 25:43.

If You Are Not Registered,
REGISTER TODAY!
Polls Open 8 a. m. to 9 p. m.

SHAMROCKS FACE ST. LOUIS FLIERS ON STADIUM ICE

The St. Louis American league hockey team, which again prefers to be known as the Fliers since it started to climb from the depths of the standing, will meet the Shamrocks tonight at the Stadium.

The Missouri sextet began the season as the Fliers, but this label seemed hardly appropriate when they skidded to the bottom of the league after a few weeks' play, and they became the Americans. Then Manager Ken MacKenzie obtained several new players. the team started to win, and they went back to the original name.

Rheaume Star Goalie.

Herb Rheaume, who came to St. Louis from the Boston Tigers, appears to be the chief factor in the Fliers' recent ascent. Rheaume is the goal tender, and in the last seven contests he has permitted opponents to score only eight times. Rheaume made forty-five stops against the Shamrocks when St. Louis defeated the Chicago team, 2 to 1, two weeks ago.

A couple of the Fliers have recovered from injuries which kept them out of the lineup in the last few games. Syl Acaster, who had suffered a broken collar bone, will be back at center, and Chubby Scott's dislocated shoulder has improved so much he will play left wing.

Shamrocks in Shape.

Bouncer Taylor is the only Shamrock who will not be available for duty. Capt. Corbett Dennenay and Peewee Wiseman are ready to go, Curly Headley and George Burland will be retained in defense positions, it was said last night:

Lineups:

SHAMROCKS.		FLIERS.
Timmins	G	Rheaume
Headley	D	Creasey
Burland	D	Kendall
Clayton	C	Acaster
Dennenay	R. W	Scott
McFadyen	L. W	Hill

CALMES KNOCKS OUT VEGAS IN SECOND ROUND

Baxter Calmes, Wichita, Kas., heavyweight, made short work of Pete Vegas, Grand Haven, Mich., in their main event match at White City last night, knocking him out in the second round of the scheduled eight round fight.

Vegas weighed 202 pounds to Calmes' 172½, but couldn't make an impression, as the Wichita fighter gave him an overhauling.

In the semi-windup Dick Sisk, Chicago, outpointed Otto Atterson, Terre Haute, Ind., in six rounds.

Indianapolis Buys Walker from Cincinnati Reds

Indianapolis, Ind., Jan. 26.—(Special.)—The Indianapolis American association baseball team today bought Curtis Walker, outfielder, from Cincinnati.

Coming To New York?

"Far less than I expected to pay!"

MANY guests have been agreeably surprised at the moderate cost of enjoying the comfort, convenience and unrivalled service of the Hotel McAlpin. Rates are low despite all the advantages the McAlpin offers.

- Spacious, spick-and-span rooms, luxuriously furnished. Sparkling tile baths.
- Courteous, efficient service day and night. An intelligent secretary on every floor to handle mail and messages. The morning newspaper under the door when you awake.
- Location everyone acclaims "The Center of Convenience"—in the very heart of the business activity. Across the street are the world's largest department stores. It's but one block to 5th Ave. and its smart shops. Subway, elevated and street cars outside the door. Six minutes to any Broadway Theatre.
- Complete satisfaction to every guest. The management guarantees prompt adjustment of any complaint—THE GUEST IS ALWAYS RIGHT AT THE McALPIN!

—Garage Accommodations for Tourists—

ATTRACTIVE RATES

(The greatest hotel values in New York)
Single Room with Bath from $3.00 per day
Double Room with Bath from $4.00 per day
Twin-Bedded Rooms with Bath from $6.00 per day

THREE DINING ROOMS

Serving New York's Finest Food
Club Breakfasts 40c—60c—75c
Shopper's Luncheon $1.00
Dinner De Luxe $1.75
Dancing in the Grill Room every evening

Hotel McAlpin
BROADWAY at 34th ST.
ONE BLOCK FROM PENN STATION
B. & O. Motor Coaches Stop at the door
FRANK A. DUGGAN
President and Managing Director

JOLIET CAGERS TROUNCE BRUIN QUINTET, 56-35

The Ferguson Marmon quintet of Joliet overwhelmed the Chicago Bruins of the American Professional Basketball league, 56 to 35, in an exhibition game on the De La Salle of Joliet High school court last night. Krizensky, Skurnick and Mehalek, led the victors' attack, while Benny Borgeman contributed twelve points for the Bruins. Lineup:

BRUINS [35].	B	F	P	JOLIET [56].	B	F	P
Borgeman,f	5	2	5	Skurnick,f	3	7	5
Bramhall,f	3	0	1	Mehalek,f	2	8	12
Murphy,c	3	1	1	Parker,c	2	1	3
Kennedy,g	2	1	3	Brown,g	4	0	0
Miller,g	0	0	5	Krizensky,g	7	4	

Ship your car: go on the train. New economical plan. Ask about it.

AS YOU DINE ON BOARD THE

DIXIE FLYER

ROUTE to FLORIDA

Nassau and Havana

To the other pleasant features of your Florida journey, add the rare opportunity of sitting down to meals that are flavored and seasoned with the culinary artistry of the South. Take the Dixie Route, and this appetizing experience will be yours!

Special low round trip fares to Florida on various dates. Inquire for particulars.

DIXIE LIMITED
Lvs. Chicago 2:45 P. M.
Dearborn Sta.—via C. & E. I. Ry.
This fleet, fine, all-Pullman train puts Jacksonville only one night out. Through Pullmans to all resort regions. Drawing rooms, compartments, individual sections. Observation and club-lounge cars.

DIXIE FLYER
Lvs. Chicago 10:40 P. M.
Dearborn Sta.—via C. & E. I. Ry.
Traverse the historic Civil War battlefields in daylight. Modern and commodious Pullmans run through to east and west Florida coasts. Observation-lounge cars. Coaches.

Convenient—Inexpensive
ALL EXPENSE TOURS to FLORIDA AND CUBA
2 WEEKS $185.00
Ask About Them

Address mail inquiries to *Dixie Flyer Route Travel Bureau* Room 705, 112 West Adams St., Chicago. For reservations or tickets, call State 8850.

DIXIE FLYER ROUTE
C&EI L&N • NC&St.L

. . . . 28 OF THE 33 MAKES OF CARS AT THE SHOW ARE "AC"-EQUIPPED

AUBURN—BUICK—CADILLAC—CHEVROLET—CHRYSLER
DE SOTO—DE VAUX-HALL—DODGE BROTHERS—DURANT
ESSEX—FRANKLIN—GRAHAM—HUDSON—HUPMOBILE
LA SALLE—MARMON—MATHIS—NASH—OAKLAND
OLDSMOBILE—PEERLESS—PIERCE-ARROW—PLYMOUTH
PONTIAC—REO—STUDEBAKER—STUTZ—WILLYS

Co-operating with leading car manufacturers, AC engineers have developed specialized products that have earned *acceptance as standard equipment* on practically all leading cars in every price class.

A CHANGE FOR THE BETTER

AC SPARK PLUGS . . . AC CARBURETOR INTAKE SILENCERS . . . AC GASOLINE STRAINERS
AC FUEL SUPPLY SYSTEMS . . . AC AIR CLEANERS . . . AC OIL FILTERS . . . AC AMMETERS
AC THERMO GAUGES . . . AC INSTRUMENT PANELS . . . AC GASOLINE GAUGES
AC OIL GAUGES . . . AC SPEEDOMETERS

Ward Off Winter Wear

with this oil that provides

INSTANT STARTING LUBRICATION

Scene: Your garage
Time: Immediately after breakfast
Stage Effects: Snow or sleet falling; Whistle of wintry winds.
Characters: You . . . your car . . . and a motor oil

You step on the starter, and are rewarded only by a protesting groan. And from your engine: *Silence!* Again and again you try. And hope gives way to anxiety before either your battery, your patience, or a congealed motor oil gives in. These episodes of hard-starting spell sure damage to your motor. There is *one* oil with twin advantages for winter. Conoco Germ-Processed is that *one* oil because it is dewaxed and does not congeal to resist starting . . . And it is the *only oil* which provides *Instant Starting Lubrication.* This is because it penetrates metal surfaces, clings there tenaciously, and never drains away during idle periods. Have done with winter starting troubles. Stave off indefinitely, that next-spring overhauling bill. Drive to the nearest service station where you see the Conoco Red Triangle. Ask for Germ-Processed Motor Oil, and settle down to a winter of carefree motoring!

Tune In on Conoco Listener's Hour . . . On 16 leading stations across the country . . . a program somewhere every day from Monday to Friday. Your nearest Conoco station will give you a log of stations, days and time. Here is a unique radio program . . . built upon the preferences of the listeners.

PAT PAGE PLANS FIGHT AGAINST INDIANA RULING

Reveals Payment Terms on Grid Contract.

[Continued from first sport page]

with Coach Page and having considered the matter from many angles, your committee now recommends that Coach Page be retained for the year ending April 1, 1930 at the annual salary of $12,500 and further that in view of the moral obligation existing by reason of the approval of the three year contract by the athletic board of control that the board of trustees recommend that the athletic board of control assure Mr. Page that this employment will be renewed or extended for two additional years with an increase in salary of $500 for each year, except in case of incapacity.

"[Signed] B. F. Long, Ora L. Wildermuth, C. M. Niezer, committee."

Trustees O. K. Report.

On June 7, 1929, the above report was submitted to and accepted by the board of trustees of Indiana university. [Signed] John W. Cravens, secretary board of trustees.

"The trouble all began," said Page yesterday, "back in 1926, when Mr. Clevenger and Mr. Coval [Willis Coval, Indianapolis alumnus] came to my house and invited me to come to Indiana as coach. I don't remember the exact figures, but something like $4,000 was to come from university administrators, and I did not find out that Clevenger did not know of the extra $4,000. All he is supposed to know about was the $6,500, $7,500, and $8,500. I had a tough time getting some of that money. In fact, I had to sign notes for some of it at some banks. I never dealt with a man outside the faculty athletic committee and the university administrators. After three years all this changed."

Made Four Demands.

Following receipt of the letter informing him his services were no longer needed, Page on Jan. 9, 1931, sent his resignation to Prof. Moenkhaus. In his resignation Page made the following demands:

1. It is agreed that H. O. Page shall resign his faculty position as head coach and general assistant to the athletic director.

2. In consideration of the above the university bursar, U. H. Smith, is to pay in full all obligations incurred by the actions of the faculty board and trustees committee cited in all previous agreements, extensions thereof, and accepted report of the board of trustees of Indiana university dated June 7, 1929.

3. It is agreed the above obligations include salary from Jan. 1, 1931, to April 1, 1932, total amount being $16,750.

4. It is further agreed that if upon investigation by the intercollegiate conference there should be a disapproval of any past actions taken by the faculty athletic board members or trustees committee, Mr. H. O. Page is completely exonerated.

The faculty athletic board refused to accept the terms of the resignation. At Bloomington, Ind., last night, Prof. Moenkhaus explained that the "agreement" had been rejected by the university authorities and that they had voted 'Page's services terminated April 1, 1931. This meeting took place last Saturday.

Page's further claims that one of the original stipulations in his contract had hardly been fulfilled by the school authorities. This was that he was to be in charge of freshman athletic material and to assist whenever needed in other branches of sports.

"CONTRACT ENDS APRIL 1"

Bloomington, Ind., Jan. 26.—[Special.]—H. O. [Pat] Page's contract to coach football at Indiana university terminates on April 1, 1931, Dr. W. J. Moenkhaus, chairman of the athletic committee, asserted tonight. The committee informed Page it was willing to pay him up until that time.

Regarding Page's claim for $16,750, which he says is due him by the terms of an agreement with a committee of the university trustees, Dr. Moenkhaus made the following statement:

"Mr. Page's contract terminates April 1, 1931. In the beginning we employed Coach Page for a three year term, but for the last two years we have been employing him on a year by year basis with certain stipulations clearly set out. The contract terminates April 1, 1931, and the committee has never had anything in mind other than meeting its obligations to Mr. Page up to that date.

"The obligations we have expressly stated in our letter to him."

MOON MULLINS—EMMY, THE GREAT ECONOMIST

WHEN I WAS REGISTERIN' A SQUAWK ABOUT THESE MEALS I'VE BEEN GETTIN' LATELY, OLD LADY SCHMALTZ PAID YOU QUITE A COMPLIMENT, MAMIE.
I GUESS SHE FIGGERS IT'S CHEAPER TO PAY ME COMPLIMENTS THAN IT IS TO PAY A CARPENTER TO REPAIR MY ROOM.
I BEEN AFTER HER FOR A MONTH NOW, AND STILL EVERYWHERE I TRY TO SET IN THE DUMP, THE WIND WHISTLES IN SO HARD THAT IT BLOWS MY HAIR ALL OVER MY FACE. AND WHAT DO YOU THINK SHE TOLD ME TO DO?
SHUT THE WINDOW.
NO, IT WAS ALREADY SHUT. SHE TOLD ME TO GO GET MY HAIR CUT.
Willard
Reg. U. S. Pat. Off., Copyright, 1931, by The Chicago Tribune.

California Has Plan to Guard Quail Future

BY BOB BECKER.

Many states are much concerned about their present quail crop and the future supply of these valuable birds, but it looks as if California had gotten the jump on midwest states by the inauguration of a policy which will bear watching. California has checker boarded the entire state with a system of quail sanctuaries on private farms.

Already more than 500 of these refuges have been established with the permission of the land owners. The conservation department arranges with the farmers for the feeding and protection of the bob whites and the department sees that the refuge is given a thorough combing for predatory animals and birds which, if left unmolested, would kill the game birds. In many instances the land owners are willing to look after the birds without much assistance from the state.

Landowner Is Chief Factor.

This plan of California's, just like many others devised to secure more game, goes right back to the landowner, the farmer on whose property wild life must find shelter, water, and food. Conservationists everywhere realize that without the farmers' help we cannot have more game birds. Sportsmen must consider this fact if they want game birds to hunt and land on which to do their shooting.

In California the state is expecting this situation as a result of their state-wide system of refuges and farmers living close to these sanctuaries will be able to sell hunting privileges to sportsmen who want quail hunting. The refuges will produce quail which will find their way out of the closed land and thus give sportsmen some good fun.

Consider Game a Crop.

It must be evident by this time that no longer can 6,000,000 or 7,000,000 American hunters expect to have an abundance of quail, rabbits, and pheasants without the farmers' active cooperation, and no longer can we hunters take game from this farmer or that farmer without paying him for this secondary crop. Game birds and game animals must be considered a "crop" if we are going to have any hunting in the future.

We have a hunch that California's system will work, providing the conservation department places in the hands of the farmers a neat little booklet telling them the basic facts about necessary cover, food, and water for quail, and give help in exterminating vermin on their property.

Central Division K. of C. Quintets Play Tomorrow

The central division teams of the Knights of Columbus Basketball league will see their first action tomorrow night at the 124th field artillery armory, 52d street and Cottage Grove avenue. The contests will be regular league games and will bring together Leo XIII. vs. De La Salle, St. James vs. St. Patrick, and Fort Dearborn vs. St. Augustine.

Morgan Park, Central Y Prep Cage Teams Divide

Morgan Park High and Central Y. M. C. A. Day school divided a pair of practice basketball games on the south siders' court yesterday, the city league heavies winning, 32 to 24, while the Central Y lights took a 12 to 8 victory. Kephart led the Morgan Park heavies with thirteen points, while Tatham featured for Central Y with three baskets.

Schroeder and Stack Renew Ice Duel Tomorrow

Frank Stack of the Amphion Athletic club and Eddie Schroeder of the Walton Arrows will have their final Chicago dual on outdoor ice tomorrow night in the derby sponsored by the Harmony Athletic club at Garfield park.

Stack, who is in training again after an attack of influenza which kept him out of competition for a week, will meet Schroeder and several eastern stars in the national championships at Oconomowoc, Wis., next Saturday and Sunday, and will not return again to Chicago until the latter part of February.

Stack will make a bid for the Canadian title, to be settled at six distances in Ottawa, Feb. 6-7, and the North American crown, up for contention at Lake Placid and Saranac Lake, N. Y., later in the month. Schroeder and two other Chicago skaters also will represent Illinois in the eastern title tourney.

Another Chicago star, Elizabeth Du Bois of the Majestic Skating club, who recently set a new national record for the half mile, will represent Chicago in the women's North American championships at Ottawa, Feb. 6 and 7, to be held in conjunction with the Canadian championships. Helen Bina of the Charles V. Barrett A. C. is also expected to make the trip.

These and more than 500 skaters, including Al Kucera, Cornie Ewert, Ray Wondra, Dick McCarter, Wally Mitchell, Ed Stundl, Wilbur Marks, Victor Ronchetti, Sig Jablonoski, Priscilla Richey, Marie Fierce, and Faith Schoen, will race in the Harmony derby tomorrow.

The city championship derby, originally scheduled for Humboldt park next Saturday, has been indefinitely postponed. It was announced yesterday by Frank Kalteaux, president of the Northwest Park district, which had planned to sponsor the skate tournament. Absence of the city's leading stars at the national championships caused the postponement.

If You Are Not Registered, REGISTER TODAY!
Polls Open 8 a. m. to 9 p. m.

SUIT SALE!

1356 Men's Suit prices get the axe this A. M.!

From first to last, the suits are mall from our regular Rogers Peet stock! Finest imported and domestic fabrics included!

Here they go, all at once, at one bargain price,

151 were $75
63 were $70
314 were $65
187 were $60
280 were $55
361 were $50

$35 now!

ROGERS PEET CLOTHING
Hats - Shoes - Furnishings
ANDERSON & BROTHERS
Michigan Blvd. at Washington
See our advertisement on page 3

Steel Worker on Quest for Golden Gloves

[Continued from first sport page]

either hand, just like this," and the friend made a careless gesture.

Now of course we have no way of knowing just how good a boxer Zingor is. But a rugged, strong chap of 175 pounds [he works in a steel mill] can cause a lot of trouble for his opponents.

The entry blank, printed daily in THE TRIBUNE, contains all information on the Chicago sectionals, and the dates of all bouts, including the intercity bouts in New York at Madison Square Garden March 30. However, all boys must remember the dates on which entries will be closed. The west side bouts will close Feb. 9; entries at the Fronton close Feb. 12, and entries at White City close Feb. 16.

Mail orders for the Coliseum bouts March 2, 3, and 4, when Chicago's winners meet the teams from 15 cities, and for the semi-finals and finals at the Stadium March 11 will be received for the remainder of this week. Mail orders [with checks] have been accepted for the last three weeks by the TICKET MANAGER, GOLDEN GLOVES TOURNAMENT, CHICAGO TRIBUNE. The tickets will be placed on sale at THE TRIBUNE public service office, Dearborn and Madison streets, next Monday.

Tickets are not reserved for the three sectional bouts.

Fight Cards

TONIGHT.
AMATEUR.
AT MIDWAY ARENA.
[6115 Cottage Grove avenue.]
Jack Kranz, vs. Paul James.
Ralph Lubansky vs. Tommy Murray.
Six other bouts.

AT LINCOLN ARENA.
[2440 Lincoln avenue.]
Jackie Lazar vs. Bobby Day.
Alfonse Escamille vs. Vincent Lopez.
Rob Groshek vs. Al Kreloff.
Harry Rozowski vs. George Tarzan.
Sherman Perry vs. Johnny Lulla.
Frankie Tolaber vs. Frank Felstone.
Phil Fernice vs. Tommy Young.
Tony Fernice vs. Harold Flavin.

PROFESSIONAL.
AT CONGRESS STADIUM.
[2036 Milwaukee avenue.]
Tommy Kluth vs. Davie Grove.
Al Reese vs. Tommy Wilson.
Bobby Hines vs. Mickey O'Shea.
Four other bouts.

OPEN DAVENPORT MEET

Davenport, Ia., Jan. 26.—[Special.]—More than 100 amateur boxers from Illinois and Iowa will compete in the second annual Daily Times-CHICAGO TRIBUNE Golden Gloves tournament, which opens at the Coliseum here on Wednesday night. This year's tournament will be held on four nights—this Wednesday and Thursday, and Feb. 4 and 5.

Champions of 1930 who are defending their titles are Bux Green, Colona, Ill., heavyweight; Farmer Miller, Rock Island, Ill., light heavyweight; Harold Yeager, Moline, Ill., middleweight; Joe Steffey, Maquoketa, Ia., lightweight, and Johnny Baltzer, Rock Island, flyweight.

IOWA MEET OPENS

Muscatine, Ia., Jan. 26.—[Special.]—Boxers of seven divisions began their quest for Golden Gloves tonight as the preliminary round in the Muscatine Journal-CHICAGO TRIBUNE boxing tournament started here. Seventeen bouts were held.

The winners the finals tomorrow will be sent to the Davenport, Ia., Times tournament. The victors in the Times meet will fight at the Chicago Coliseum on March 2, 3, and 4. The results of tonight's bouts were:

FLYWEIGHT CLASS.
Everett Holiday beat Charles Thorman [3].
Leo Holiday beat Maynard Lakasky [3].

FEATHERWEIGHT CLASS.
Royce Cary beat George McCoy [3].
Klenn Esterdahl beat Horace Allen [3].
Glenn Reel beat Roy Doherty [3].

LIGHTWEIGHT CLASS.
Hoag Pine knocked out Tom Scheidow [1].
Maynard Veution beat Jack Bradley [3].
Eddie Lee beat Jack Barry [4].

WELTERWEIGHT CLASS.
Raymond Schmelzer beat Ivan Sellers [3].
Leslie Blick knocked out Sherman Burns [1].
Jack Wilson beat George Seay [3].
Don Mohnsen won a technical knockout over Jack Smith [1].

MIDDLEWEIGHT CLASS.
Bob McElroy knocked out Fred Steinocher [3].
Tom Pallisbeck beat Red Eckhardt [4].
Harold Hayes won a technical knockout over Bob Collison [1].

LIGHT HEAVYWEIGHT CLASS.
Nelson Graham won a technical knockout over Dell Swain [3].

HEAVYWEIGHT CLASS.
George Schell knocked out Ed Hoffman [1].

Harper Arrives for Billiard Match Against Dr. Harris

Robert B. Harper, Denver, national amateur three cushion billiard champion, arrived in Chicago yesterday for his challenge match which opens against Dr. A. J. Harris, Chicago, at the Chicago Athletic association tomorrow afternoon.

Sox Release Outfielder Bruce Campbell to Dallas

Release of Outfielder Bruce Campbell to the Dallas Texas league team was announced yesterday by Harry Grabiner, business manager of the White Sox. A string was retained on the youth's services. Campbell is a Chicago boy who spent the greater part of last season on the Sox bench.

JOIN
the marvelling crowds at the
First Public Showing
of the
DeVaux 6-75
Auditorium Hotel Chicago
JANUARY 24 TO 31

TONIGHT—8:30!
HOCKEY
Shamrocks vs. St. Louis
at the
CHICAGO STADIUM
1800 W. Madison
Ladies' Night Every purchaser of a $1.50 Mezzanine seat is entitled to one complimentary (free) ticket for seat next the one purchased, admitting a LADY ONLY. SEATS ON SALE at Stadium Grill, 1800 W. Madison; The Bond Clothing Store, 55 W. Madison; Spalding's, 211 S. State. Prices: $2.50, $1.50, $1.00, 50c. Information: Seeley 6300.

THREE NATIONAL RACING CHAMPIONS TELL DE SOTO STORY IN PERSON AT SHOW

Billy Arnold
Peter DePaolo
Harry Hartz

See and hear these racing stars at De Soto Exhibit—at the Coliseum

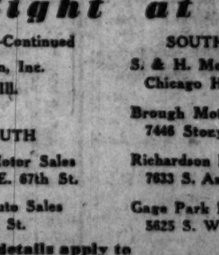
Billy Arnold, winner of 1930 Indianapolis 500-mile race and A. A. A. champion, 1930.

● Three of America's greatest racing drivers use De Soto cars for their personal transportation. They are Billy Arnold, present national champion and winner of the 1930 Indianapolis race, Peter De Paolo, a former winner of the 500-mile classic and twice holder of the A. A. A. season championship and Harry Hartz, also a former national champion. ¶ One of these great racing drivers will be in the De Soto booth at the Coliseum constantly. ¶ They're great fellows to meet and they can tell many a thrilling tale of desperate contests on the track. They will be glad to answer any questions you want to ask them about automobiles. ¶ These men *know* motor cars. They know how to build them as well as how to drive them. They were particularly impressed by the combination of speed and safety that they found in the new De Sotos. ¶ You will like the new De Soto Six. It is an even better car than those illustrious predecessors which hung up new sales records and established new standards for moderately-priced cars. A narrow-profile radiator, a longer hood, and the low-swung construction made possible by a new double-drop frame construction, give it a racy, swanky appearance. Its performance is smoother and more powerful. ¶ You will like the new De Soto Eight, too. The Unisteel body has been made even more luxurious. The appearance of lithe grace is heightened by a longer hood and a narrow-profile radiator. The engine is larger, developing 77 horsepower with effortless ease. ¶ But let one of these three "Knights of the Roaring Road" tell you the whole story.

Peter DePaolo, holder of record for Indianapolis race and twice A. A. A. champion.

Harry Hartz, former A. A. A. champion and one of the most successful "money" drivers.

NEW PRICES AND NEW VALUES

THE NEW SIX $740 and up, f. o. b. factory

THE NEW EIGHT $965 and up, f. o. b. factory

23

See the New De Soto Six and Eight at

NORTH
Fine-Thomas Motor Sales, 4140 Irving Park Blvd.
M. J. Schmidt, 3718-20 Southport Ave.
Arnold Towne, Inc., 5450 Broadway
Bernard & Lee, Evanston, Ill.

NORTH—Continued
Phil Engelking, Arlington Heights, Ill.
Garlisch Motor Sales, Elk Grove, Ill.

WEST
Ryan-Shields Motor Sales, 4628 W. Washington Blvd.

WEST—Continued
Demos Auto Sales, 4325 W. Grand Ave.
Cicero Auto Shop, Cicero, Ill.
C. J. Eck Motor Sales, Forest Park, Ill.
The Luthin Motor Sales, Hinsdale, Ill.

WEST—Continued
Tom Harrigan, Oak Park, Ill.
Herman V. Miller, Glen Ellyn, Ill.
Luthin Motor Sales, La Grange, Ill.

WEST—Continued
Tom Harrigan, Inc., Maywood, Ill.

SOUTH
Dorchester Motor Sales, 1373-81 E. 67th St.
Bergstrom Auto Sales, 820 W. 59th St.

SOUTH—Continued
S. & H. Motor Sales, Chicago Heights, Ill.
Brough Motor Sales, 7446 Stony Island Ave.
Richardson Motor Sales, 7633 S. Ashland Ave.
Gage Park Motor Sales, 5825 S. Western Ave.

Some very valuable territory in Cook County and the State of Illinois is still available. For full details apply to De Soto Motor Corporation, Room 452 Wrigley Building, Chicago. Telephone Superior 5511.

HE who borrows a Raleigh and pays you back in ordinary cigarettes is guilty of thoughtlessness . . . not miserliness.

BAD STOMACH MADE LIKE NEW. SLEEPS WELL NOW

"What a difference in my health! ACIDINE has made my stomach like new. I have no pains in my limbs. My bowels are regular. Now I sleep all night," says Asa B. Hoy, of Indianapolis, Ind.

Just another of thousands who are astonished at the way this new prescription ACIDINE succeeds when other known remedies fail. The reason is it is different from other medicines. ACIDINE contains Japtase, which, in laboratory tests, digested 800 times its own weight of certain heavy starchy foods. ACIDINE neutralizes burning acid, soothes irritated stomach and intestinal linings, helps end acidosis.

Eat, drink all you want. When sour stomach, gas, pain, heartburn, bad taste, heavy feeling, short breath, dizziness, belching, nervousness, colds, gassy headaches and sleeplessness trouble you, take ACIDINE. Results guaranteed. If not delighted, maker refunds money.

WALGREEN-ECONOMICAL DRUG STORES

I've got your Number

On your radio tonight . . . listen to Lorna Fantin, famous numerologist. She'll tell you how names and dates affect success in business, love or marriage. A real radio thrill.

WJJD and entire Columbia network at 7:15 P. M.

OLD GOLD CIGARETTE RADIO PROGRAM

© P. Lorillard Co., Inc.

WGN

The Chicago Tribune Station on the Drake Hotel

416.4M—720K.

The Super Suds Girls GO ON THE NBC CHAIN TONIGHT 9:30 to 9:45

It is estimated that 7,000,000 people will be listening in. You'll want to be in on the party.

DETAILS OF TODAY'S W-G-N PROGRAM
Tuesday, January 27
(Central Standard Time)

DAYTIME

7 to 9—"On the 8:15"; Morning Devotions; Cheerio; Morning Melodies; Larry Larsen, organist; A. and P. Program.
9 to 9:15—Larry Larsen's Mail Box.
9:15 to 9:45—Digest of the Day's News.
9:45 to 10—Larry Larsen, organist.
10 to 10:15—Tom, Dick and Harry.
10:15 to 10:45—Eva Hughes, contralto, and Tonecasters.
10:45 to 11:15—American Institute of Food Products.
11:15 to 11:30—Everybody's Hour: Arthur Albert, tenor; Ivan Barich, baritone; Larry Larsen and Tonecasters.
11:30 to 11:45—"Painted Dreams."
11:45 to 12—Everybody's Hour (resumed).
12 to 12:10—Good Health and Training: Dr. J. J. Berkheiser, "The Cripple Child."
12:10 to 12:25—The Coldyke Program.
12:25 to 12:35—The Town Farmer.
12:35 to 1:45—Luncheon Concert: The Drake Concert Ensemble and Blackstone String Quintet.
1:45 to 2—East and Dumke's "Sisters of the Skillet."
2 to 2:30—Luncheon Concert (resumed).
2:30 to 3—Women's Club: Mrs. Edward A. Lowenthal, speaker; Allan Grant, pianist.
3 to 3:10—Women's Division of President Hoover's Committee for Employment (NBC).
3:10 to 3:30—Teatime Musical: Virginia Lee, soprano; Tonecasters.
3:30 to 4—Bridge Game, Sponsored by U. S. Playing Card Co.
4 to 4:30—Rae Reynolds, contralto; Tonecasters.
4:30 to 4:40—Bob Greer in "Down in Dixie."
4:40 to 5—Teatime Musical (resumed): Maude Whitlock, soprano, and Ann Post, contralto.
5 to 5:15—President Hoover's Employment Bureau: Myron C. Taylor.
5:15 to 5:30—H. H. Rice, "Taking the World for a Ride."
5:30 to 5:45—Larry Larsen, organist.
5:45 to 6—"Little Orphan Annie. Sponsored by Ovaltine.
6 to 6:05—Case Moody Pie Program.
6:05 to 6:20—Uncle Quin's Punch and Judy Show. Sponsored by Dari-rest.
6:20 to 6:30—Today's Financial Review. Sponsored by Standard American Corporation.
6:30 to 6:45—Dinner Dance Program. Sponsored by Goldenrod Ice Cream Company.
6:45 to 7—Harold Teen.

EVENING

7 to 7:10—Bulova Correct Time and W-G-N Syncopators.
7:10 to 7:20—D. S. Komiss Program.
7:20 to 7:30—W-G-N Syncopators.
7:30 to 8—Horseheim Frolics.
8 to 8:30—Household Evening Program; Frank J. Loesch, "Crime in Chicago."
8:30 to 8:45—W-G-N Syncopators.
8:45 to 9—Bob Becker.
9 to 9:30—Around the Table of Melodies. Sponsored by Prader and Ehlers.
9:30 to 9:45—The Super Suds Girls: "Clara, Lu 'n' Em."
9:45 to 10—Lawrence Salerno, Italian baritone.
10 to 10:10—Tomorrow's Tribune.
10:10 to 10:20—Allan Grant, pianist.
10:20 to 10:30—Louis's Hungry Five.
10:30 to 11—Bulova Correct Time; Tom, Dick and Harry; Hal Gilles; W-G-N Syncopators; W-G-N Symphony Orchestra.
11 to 11:30—W-G-N Syncopators.
11:30 to 12:30—Verne Buck's Drake Hotel Orchestra, and Tom, Dick and Harry.

LITTLE ORPHAN ANNIE: Just a Pal

DELAWARE'S PEOPLE SHARE IN DU PONT ESTATE

Family Gets Bulk of $100,000,000 Fortune

Wilmington, Del., Jan. 26.—[Special.]—Former Senator T. Coleman Du Pont, who died on Nov. 11, bequeathed all of his stock in Coleman Du Pont Road, Inc., one of many large holdings, to his son, Francis V. Du Pont, to use for "the best interests of the people of the state of Delaware," it was disclosed today when the will was made public.

When the document disposing of an estate estimated at more than $100,000,000 was filed soon after Mr. Du Pont's death, only a brief statement that the family would share the estate was issued.

The rest of the fortune was left to the widow, Mrs. Alice Du Pont, and their four children.

The bulk of the real estate, which includes thousands of acres in Delaware, Maryland, New York and elsewhere, was bequeathed to Mrs. Du Pont. She receives the old mill property on the Brandywine, the Irvington-on-Hudson home of Alexander Hamilton, which Mr. Du Pont purchased about five years ago, and his city home here as well as all of his other Wilmington property. She also receives the yacht "Tech."

One of the three daughters, Mrs. Alice Du Pont Buck, the wife of Gov. Buck, was bequeathed Buena Vista and its contents in New Castle Hundred, Del., and the son was given real estate in Dorchester county, Md.

Provision was made by Mr. Du Pont so that his other daughters, Mrs. Holliday S. Meeds of this city and Mrs. John Willcox Donaldson Jr., of Irvington-on-Hudson, might share equally with his son and Mrs. Buck.

SOVIET REFUSES BRITISH REQUEST FOR SLAVE PROBE

[Copyright: 1931: By the New York Times.]

LONDON, Jan. 26.—The soviet government has returned a firm "No" to the British government's request for an investigation of charges that convict and slave labor are employed in exporting Russian timber.

In the house of commons this afternoon Dr. H. Dalton, undersecretary for foreign affairs, said Foreign Commissar Litvinoff had informed the British ambassador in Moscow, Sir Esmond Ovey, that no official request for an investigation into Russian labor conditions could be considered any more than a similar request could be considered by the British authorities.

Convicts, M. Litvinoff said, are employed by the soviet union as by other countries on such work as road building and that matter was the sole concern of the soviet government.

"OU-LA-LA" ACTRESS FINDS SELF AT SEA QUITE UNEXPECTEDLY

Hollywood, Cal., Jan. 26.—(AP)—Fifi Dorsay, "ou-la-la" girl of the films, was taking an unexpected ocean voyage today.

Saturday night she went to San Pedro and boarded the Dutch steamer Drechtdyk to bid some friends adieu. The ship sailed at 9 o'clock, and some time later, when the actress went to the deck, she saw the ocean where the gang plank had been.

The next stop is Cristobal, Canal Zone, Feb. 4, her radio message to studio directors revealed.

In the Air Tonight

TONIGHT'S FEATURES.

7 to 7:30—Paul Whiteman. NBC to KYW.
7:30 to 8—Florsheim Frolic. NBC to W-G-N.
8 to 8:30—Household Celebrities program. NBC to W-G-N.
8:45 to 9—Bob Becker. W-G-N.
9 to 9:30—Around the Table of Melody. W-G-N.
9:30 to 9:45—"Clara, Lu 'n' Em." NBC to W-G-N.

CHAIN PROGRAMS.

6:30 to 6:45—Phil Cook, comedian. NBC to WIBO.
6:30 to 6:45—Musical Aviators. CBS to WJJD.
6:45 to 7—Musical Aviators. CBS to WMAQ.
7 to 7:15—International Singers. CBS to WMAQ.
7 to 7:30—Blackstone Plantation. NBC to WIBO.
7:15 to 7:30—Old Gold Character Readings. CBS to WJJD.
7:30 to 7:45—Kaltenborn Edits the News. CBS to WMAQ.
7:45 to 8—Premier Salad Dressers. CBS to WMAQ.
8 to 8:30—McKesson Musical Magazine. NBC to KYW.
8 to 8:30—Henry-George program. CBS to WBBM.
8:30 to 9 — Death Valley Episodes. NBC to WENR.
8:30 to 9—Happy Wonder Bakers. NBC to WIBO.
8:30 to 9—Philco Symphony orchestra. CBS to WMAQ.
9 to 9:15—Graybar's Mr. and Mrs. CBS to WBBM.
9 to 9:30—Westinghouse Salute. NBC to KYW.
9 to 10—Lucky Strike dance orchestra. NBC to WIBO.
9:30 to 10—Paramount Publix program. CBS to WBBM.

American Journalist Dies of Heart Disease in Rome

ROME, Jan. 26.—(AP)—Leander J. De Bekker, American journalist and critic, dropped dead of a heart attack in the Hotel Flora here today three-quarters of an hour before he was to have had an audience with Premier Mussolini. He was a native of Kentucky but recently he had made his home in New York. His widow survives him. He began his career on Carter's magazine in Chicago in 1897.

If You Are Not Registered, REGISTER TODAY! Polls Open 8 a. m. to 9 p. m.

BALKY AT TIMES

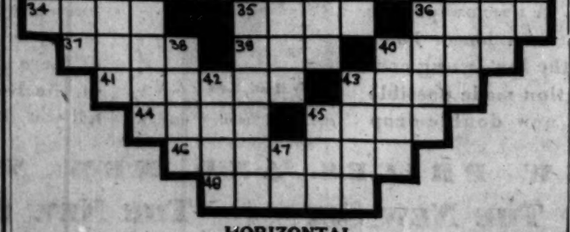

HORIZONTAL

1. Stability
6. To touch
8. Burrowing animal
9. American Indian
11. Crack
12. Turns off to one side
14. The power of choosing
15. Small
16. God of thunder
18. The one who entertains
19. Wander
20. Part of the eye
22. Skill
23. Sheep's coat
24. Of late origin
26. Northwestern state [abbr.]
27. Amphibian
28. Without [Fr.]
29. Proceed
30. To tremble
32. Remunerated
33. The whole
34. Wintry blanket
35. Flour factory
36. At liberty
37. Prod
39. Consumed
40. Set a trap
41. Believes
43. Female deer
44. Horse's pace
45. Places
46. Brother of Electra
49. Act of testing

VERTICAL

1. Eleventh President of U. S.
2. Unity
3. Pronoun
4. In some tribes of Indians, a chief
5. Pale brown color
6. Fuel
7. Canvas shelter
8. Thaw
10. Science of moral duty
11. Inclines
12. Close
13. Painful
14. Phrasing
15. Forest
17. Circle
18. Men
19. Thunder
21. Pilfered
23. Trouble
24. Streak of steel
25. Finish
27. Contravene
28. Act of vending
31. Blow
32. Stones
33. Dry
35. Substance
36. Directs a current upon
38. Spanish dollar
40. Small pieces
42. Kind
43. Part of the foot
45. Station [abbr.]
47. Note of the scale

YESTERDAY'S PUZZLE SOLVED

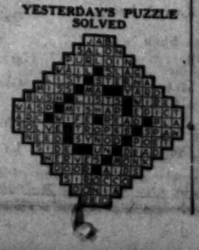

"RED CROSS WILL HELP MILLION DROUGHT VICTIMS

Within another month the American Red Cross will be relieving 1,000,000 victims of the drought, by far the largest number of persons ever under its care at one time. That was the word received yesterday by James T. Nicholson, manager of the Chicago chapter, from the national Red Cross headquarters. During the Mississippi floods 350,000 persons were cared for.

Gifts totaling $15,000 reached the Chicago chapter yesterday is response to the appeal for the Chicago area's quota of the $10,000,000 national drive. Most of the gifts were small, many being one dollar and two dollar bills accompanied by notes that spoke of the privation which the donor had undergone to make the contribution.

In addition to yesterday's gifts, the Chicago office reported that nearly $100,000 has been given by corporations and individuals. Checks should be made payable to the American Red Cross relief fund, and sent to the Chicago chapter headquarters, 616 South Michigan avenue.

WOMEN JURORS BEGIN JOBS TODAY IN LAKE COUNTY

Inauguration of the service of women on juries in Lake county will take place today when Mrs. Julia Roth, 111 North St. James street, Waukegan, and Miss Alvene Price, 431 North Genesee street, also of Waukegan, step into the jury box before Circuit Judge Ralph J. Dady at Waukegan. They were drawn in a panel of 12 yesterday. Mrs. Roth is the mother of eight children. Miss Price is a teacher of gymnastics at Waukegan Township High school. They will serve in civil cases.

$120,000 in Opium Found in Hollow Mast on Ship

New York, Jan. 26.—(AP)—when a customs inspector's hammer produced a hollow sound at the case of a steel mast on the British motor ship Raby Castle today the official bored a hole in the mast and uncovered 600 half pound tins of opium valued at $120,000. The ship had just docked from Port Said.

Chas. Barnes, Newspaper Columnist, Dies at 53

Santa Monica, Cal., Jan. 26.—[Special.]—In spite of hours spent by a firemen's squad with an inhalator, Charles Barnes, 53, newspaper columnist and author, died of pneumonia today. Mr. Barnes wrote columns on the Cincinnati Post, Cleveland Plain Dealer, and was editorial writer for the New York Journal.

John D. Jr. Gives $250,000 to Aid Drought Sufferers

New York, Jan. 26.—(AP)—The New York chapter of the American Red Cross announced late today that John D. Rockefeller Jr. had contributed $250,000 toward the fund for the relief of drought sufferers. His gifts brought the total contributions to the New York chapter to $962,986.38. The chapter's quota has been set at $1,500,000.

BAKER KILLS SELF WITH GUN. Stanley Banckus, 36 years old, a baker, committed suicide yesterday in his home at 10748 South Michigan avenue by shooting himself through the head.

Deaths of a Day

NEW YORK.—(AP)—Egbert V. Nelson, 51, vice president of the Chase National bank, died in Ossining. He was a native of Cold Spring, N. Y.

HOUSTON, Tex.—(AP)—Robert Mandel, 67, who served as an experimental chef in Washington under Herbert Hoover's wartime food administration, died.

BOSTON, Mass.—(AP)—Prof. Charles E. Fay, 84, internationally known Alpinist and an instructor in mathematics and professor at Tufts college for sixty years, died at the Massachusetts General hospital. He was born in Boston.

THE WEIRS, N. H.—Carlyle W. Blaisdell, 52, widely known in musical circles and formerly director of the New England Symphony orchestra, is dead.

NEW YORK.—(AP)—R. Clifford Black, 54, vice president of Black, Starr and Frost-Gorham, silversmiths and jewelers, died. The firm was founded more than 100 years ago by his grandfather.

HALIFAX, N. S.—(AP)—Edward J. McCarthy, 82, archbishop of Halifax since 1906.

LONDON—(AP)—Henry James Cochrane, publisher of the Cheltenham Chronicle and the dean of English journalism, aged 102.

NEWCASTLE, England.—(AP)—Andrew Laing, designer of the engines which won a trans-Atlantic speed title for the liner Mauretania.

MANCHESTER, N. H.—(AP)—William Theophilus Nichols, 68, author and journalist, and for 30 years managing editor of the Manchester Union, died. He was born in Cincinnati, O.

British Aviatrix Forced to Land in Virginia; Unhurt

Tappahannock, Va., Jan. 26.—(AP)—Mrs. Mildred Bruce, British axiatrix, flying from Pittsburgh to Baltimore, was forced down by an exhausted gasoline supply on a farm 18 miles north of Tappahannock, late today. C. B. Brosman, pilot of an accompanying plane, also landed on the farm. Neither was injured and no damage was done to the planes.

They spent the night at the farm. Tomorrow morning they plan to resume their flight to Baltimore and later in the day will fly to Washington where Mrs. Bruce is to be received at the British embassy. Mrs. Bruce is making a round the world trip by plane and steamship.

Celia Gibbons, Teacher 48 Years, to Be Buried Today

Funeral services for Miss Celia Gibbons, 3428 Lexington street, a teacher in the public schools of Chicago for 48 years, will be held at Our Lady of Sorrows church at 10 o'clock today. Miss Gibbons was a teacher at the old Hedges school, in the Chicago Lawn district, for many years before her retirement 20 years ago. Burial will be in Kenosha, Wis.

"Apostle of Humanity," Chile Poet, Dies at 68

SANTIAGO, Chile, Jan. 26.—(AP)—Pedro Pablo Alvarez, known throughout the countryside as the "Apostle of Humanity," died today at the age of 68. Seventeen years ago he renounced a lucrative legal practice, gave away his substance, and became a wandering poet and philosopher.

BEWARE OF COLDS!

"ONLY a cold." What a stupid remark! For every cold is a threat—a warning. Every hour makes you more miserable—weakens your resistance—makes it easier for your cold to develop into something far worse.

Go after your cold HARD . . . and end it in a hurry. Rub Mentholatum vigorously on your chest. Cover it with flannel to speed its action.

Then drink plenty of water to carry the poisons from the cold out of your system.

Put just a bit of Mentholatum in each nostril to keep your nasal passages clear. It does not irritate sore surfaces. The odor is pleasing.

Get Mentholatum NOW—30c for tube or jar. (60c for the large-sized jar.)

JOHN Q. SYME, BROKER, DIES AFTER A STROKE

John Q. Syme, 61 years old, 869 Linden avenue, Winnetka, died yesterday afternoon in the Evanston hospital following a stroke of paralysis earlier in the day at his home.

For the last year he had been connected with Winthrop Mitchell & Co., stock brokers, at 141 West Jackson boulevard. Prior to that time he had been the representative in Chicago for fifteen years of the Franklin Sugar Refining company of Philadelphia.

Mr. Syme is survived by a son, Arthur S. of the Shore Crest hotel, and a daughter, Miss Marie Louise Syme of New Orleans. Funeral services will be held tomorrow afternoon in Graceland cemetery chapel.

CHAUNCEY DEPEW, LATE SENATOR'S SON, DEAD AT 53

New York, Jan. 26.—[Special.]—Chauncey M. Depew Jr., son of the late Senator Depew and of his first wife, Mrs. Elsie Hegeman Depew, died today at his home after an illness of several days of pneumonia.

Mr. Depew, who was in his 54th year, was unmarried. He was graduated from Columbia university in 1901 and was a member of a number of prominent clubs in the city, including the University, the Metropolitan, the Lotus and the Union League.

He is survived by his cousin, Charles Paulding, vice president of the New York Central railroad.

—it may be your Radio Tubes —your dealer will TEST THEM

Cunningham RADIO TUBES

HURSEN Funerals and Chapels

Large or small, Hursen funerals are known for unmatched elegance, superb automobile equipment, unusual service. *Nevertheless, they cost less!* Hursen Organ Chapels are the most beautiful and spacious in America. The new North Side Chapel especially is the finest example of its kind in this country. No charge for use of chapels. No extra charge for finest automobiles. Private suites for families, lodges, societies. No matter where you live, phone

Hursen

West—2346 W. Madison St. Ph. WEst 0100
North—929 Belmont Av. Ph. WELlington 1724
South—1820 S. Michigan. Ph. CALumet 4030

Chicago's Independent Funeral Director

MAUSOLEUM MONUMENT
WILLIAM J. BLAKE MONUMENT COMPANY
Erected Throughout U. S. Booklet Free
Wm. J. Blake, Pres. with its own continuous service
Pittsfield Bldg., 55 E. Washington
Central 2917

MAUSOLEUMS MONUMENTS
The Old and Reliable
CHAS. G. BLAKE CO.
5608 N. Western Ave. 1006 E. 67th St.
228 N. La Salle St. Fairfax 9870
Nation-Wide Facilities—Free Booklet

DEATH NOTICES

In Memoriam.

SEELMANN—Thekla Seelmann. In memory of our beloved wife and mother, who passed away one year ago today.
LOVING HUSBAND AND CHILDREN.

SMITH—Mary M. Smith. In loving memory of our dear wife and mother, who passed away five years ago today.
ROBERT SMITH AND FAMILY.

TOMLINSON—Walter H. Tomlinson. Tribute of sincere love and cherished memory of our dear husband and father, who passed on Jan. 27, 1921.
LOVING WIFE AND DAUGHTERS.

WEINSTEIN—Louis H. Weinstein. In fond and loving memory of a dear father, who passed away 13 years ago today, Jan. 27, 1918. Gone but not forgotten.
ARNOLD.

ALBER — Elisabeth Bilstein Alber, nee Richon wife of Valentine, mother of Mrs. Mary Scheve, grandmother of Edward, Mrs. Irene Annel and Mrs. Adelaide Votava. Funeral from chapel, 3100 Irving Park-blvd., Thursday, at 9:30 a. m., to St. Francis Xavier's church. Interment St. Boniface cemetery.

ALEXANDER—Rose Alexander, beloved wife of Herman, fond mother of Rebecca Herbst, Sam, Nathan, Sidney Alexander, and Birdie Liakas. Funeral Wednesday, Jan. 28, at 10 a. m., at chapel, 936 E. 47th-st. Interment Free Sons.

ANDERSON—Mrs. May E. Anderson, Jan. 24, 1931, beloved wife of the late Nels Anderson, loving daughter of Mrs. Jennie Lyman, sister of George, Thomas, James, and William Lyman, and Mrs. Florence Mayer. Services at chapel, 2251 Lincoln-av., Tuesday at 2 p. m. Interment Rosehill cemetery.

ANKEBRANT—Joseph H. Ankebrant, beloved husband of Rosie, nee Croff, fond father of Casimir, Colton, John, Joseph and Raymond Ankebrant and Margaret Johnson. Funeral from late residence, 447 N. York-st., Elmhurst, Ill., Thursday at 9 a. m., mass at Immaculate Conception church, 9:30 a. m. Interment St. Boniface.

BARRETT—Frances M. Barrett, Jan. 26, at Hotel Windermere West, widow of the late Oliver W. Barrett. Funeral services at Trinity Episcopal church, 26th-st. at Michigan-av., Wednesday at 11:30 a. m.

BLACKBURN—Emily Blackburn, of 901 Airdrie-pl., beloved mother of Mrs. Beatrice Anderson and Theodore Blackburn. Remains at chapel 3616 Broadway. Funeral services at Graceland cemetery chapel, Wednesday, at 3 p. m.

BOOMER—Matilda Boomer, nee O'Brean, beloved wife of the late Benjamin Boomer, mother of Frederick A., Burton B. Boomer, and Mrs. Florence E. Schaefer. Services Tuesday, 2 p. m. at parlors, 1506 E. 67th-st. Interment Mount Hope cemetery. Information, call Hyde Park 4050.

BOSTROM—Anna C. Bostrom, Jan. 26, 1931, at 1456 E. 56th-st., beloved wife of G. Albert Bostrom, fond mother of Viva, William, Albert, Esther, and John. Services Wednesday at 2 p. m. at Stone church, 70th-st. and Stewart-av. Interment at Oakwoods.

BREAULT—Fred Royal Breault, of 6730 Perry-av., beloved son of Theophile and Anna C. Breault, fond brother of George W. Breault, Mrs. Violet White, Mrs. Myrtle Culp, Mrs. Beatrice Strong, Herbert O., and Milton T. Breault. Remains at mortuary, 6915 Wentworth-av. Funeral Wednesday at 2 p. m. Interment Oak Hill.

BREWER—Viola D. Brewer of 7413 Kenwood-av., beloved wife of the late Frank U., loving mother of Rodney. Funeral Tuesday, Jan 27 at 2 p. m., at her late home. Interment Mount Greenwood.

BROWN—Addie Brown, at Hillcrest hospital, Minneapolis, Minn., Jan. 23, 1931, beloved aunt of Mabel Jolliffe and Walter Wright of Minneapolis, George, Charles, Addie Wright and Mrs. Marshall Shannon of Chicago. Services at the home of her niece, Addie Wright, 2340 N. Harding-av., Chicago, Wednesday at 2:30 p. m. Interment Graceland cemetery.

BUTTS—Laura Grace Butts, at Buchanan, Mich., Jan. 25, beloved wife of Dr. E. R. Butts. Funeral services 2 p. m. Wednesday, Jan. 28, at Buchanan, Mich.

CASE—Dr. Carl D. Case, Jan. 25, 1931, former pastor of the First Baptist church of Oak Park, recently pastor at Quincy, Ill. Pastor's funeral at Quincy Tuesday. Body will be at chapel, 497 Pennsylvania-av., Glen Ellyn, Ill., from 11 a. m. to 3:30 p. m. Wednesday. Interment at Forest Hill cemetery, Glen Ellyn, at 4 p. m. with brief services by the Rev. H. S. Stewart of Oak Park.

CHULOCK—Pearl Chulock, 2636 N. Fairfield, beloved mother of Leo, Dr. Aaron, and Dr. Joseph and Mrs. Mary Mesirow, Mrs. Fanny Mesirow, and sister of Max Abramowitch. Funeral Wednesday at 2 p. m., Jan. 28, at chapel, 3021 Fullerton-av. Interment Waldheim cemetery.

COOPER—Elizabeth Nancy Cooper, Jan. 25, 1931, mother of Grace V. Cooper and Mrs. Ida B. Mayer. Services at residence, 8139 Clyde-av., Tuesday, Jan. 27, at 1 p. m. Interment at Rosehill.

DUKES—Isadore M. Dukes, suddenly, of 4729 N. Drake-av., beloved husband of Celia, nee Hirsch, fond father of Adolph and William. Funeral at funeral home, 6208-10 N. Western-av., Tuesday, Jan. 27, at 10:30 a. m. Interment Rosehill. Knox, Ind., and Allegan, Mich., papers please copy.

DYBA—Susanna Dyba, Jan. 26, beloved wife of Michael, dear mother of Lucy, George, Pauline, and Wanda, mother-in-law of Anthony Sergott, Julia Dyba, Stanley Pawelczyk, and Stephen Sprchala and grandchildren. Funeral Thursday, Jan. 29, from late residence, 5248 Fullerton-av., 10 a. m. to St. Stanislaus' B. M. church. Interment St. Adalbert's.

EMME—Rose Emme, beloved wife of the late Frank, devoted mother of Mrs. Anna Masters, Mrs. Theresa Sicilia and the late Frank, fond sister of Mrs. Carmela Schiavone, Anthony Romano and the late Rocco Romano. Funeral Thursday, Jan. 29, at 9 a. m. from residence, 2633 N. Austin-av., to Guardian Angel church, Forquer and Des Plaines-sts. Interment at Mount Carmel.

FICK—Richard Fick, Jan. 25, beloved husband of Emily, nee Janes, father of Richard Jr., Bradford and Robert, brother of Leonard, Mrs. Anna Dangler and Mrs. Emily Byrne and the late Gustave. Funeral at chapel, 3153 W. Harrison-st., Wednesday, Jan. 28, 1:30 p. m. Interment Rosehill cemetery.

FISCHER—Herman Fischer, beloved husband of the late Anna W., fond father of Adolph, Hermine, Mrs. Malvine Kugel, Mrs. Marguette Rutlig, Mrs. Helen Treuman, Mrs. Bertha Fried, and Mrs. Ethel Reiss. Funeral Tuesday at 2 p. m. at chapel, 3021 Lawrence-av. Interment Dr. Herzl Ver cemetery, Thursday. Funeral Thursday, 2 p. m. at funeral home, 318-320 N. Central-av., Austin. Interment Forest Home.

FLAWS—Catherine Work Flaws, Jan. 26, 1931, fond mother of Charlotte Fuller, Katherine Ball, Margaret Osten, James, George and Clarence Flaws. Funeral services Wednesday at 2 p. m. at chapel, 1320 S. Michigan-av. Interment Evergreen.

FLIGELTAUB—Lena Fligeltaub, beloved wife of Jacob. Funeral services Tuesday, Jan. 27, at 1:30 p. m. at chapel, 936 E. 47th-st. Interment Free Sons.

FULLEM—Agnes E. Fullem, Jan. 24, 1931, at Ocean Springs, Miss., beloved sister of Mrs. F. J. Gillespie and Mrs. A. V. Gillespie.

GIBBONS—Celia S. Gibbons, former Chicago teacher. Funeral Tuesday at 9:30 a. m. from 3428 Lexington-st. to Our Lady of Sorrows church. Burial at Kenosha, Wis.

GIOSCIO—Maria Gioscio, beloved wife of Nicola, mother of Kate Romano, Adelaide Ricco, Minnie De Stefano. Funeral Wednesday, 9:30 a. m., from 925 Aberdeen-st. to Lady of Pompeii church. Interment Mount Carmel cemetery.

GOODMAN—Miss Elizabeth Goodman, Jan. 26, age 92 years, at her home, 4313 Drexel-blvd. Funeral services at First Baptist church, 50th-st. at Drexel-blvd., Thursday at 2 p. m. Interment Rosehill. Remains in mortuary, 4227 Cottage Grove-av.

HAUPER—Katherine Hauper, aged 74 years, Jan. 24, 1931. Funeral at 4724 Vincennes-av., Tuesday, at 2 p. m. Burial at Oakwoods.

HESS—Grant W. Hess, 7152 Emerald-av., Jan. 24, 1931, beloved husband of Ada T. Hess, brother of Mrs. Jennie Barbor and Melbourne Hess. Services at chapel, 63d and Harvard, Tuesday, Jan. 27, at 3 p. m. Interment at Mount Hope.

HILL—Eddie C. Hill, beloved husband of Eva, passed away on Saturday, Jan. 24. Services at chapel, 841 N. State-st., at 2:30 p. m. Tuesday. Interment at Evergreen cemetery.

HOCKING—Mary Lanyon Hocking, at her residence, Mineral Point, Wis., beloved wife of the late Samuel Hocking, sister of John B. and D. N. Lanyon. Funeral from chapel, 415 W. 63d-st., Wednesday, 3:30 p. m., to Oakwoods.

HUSSANDER—Will S. Hussander, Jan. 26, of 735 Oakdale-av., beloved husband of Minnie, nee Gilkeson, father of Allan B., George C., Martin C., Mrs. Jeannette H. Leipold and Willard E. of Los Angeles, Cal., brother of Arthur F. and Miss Lillie Hussander. Funeral under auspices of King Oscar lodge No. 855, A. F. & A. M., Wednesday, Jan. 28, at 2 p. m., at chapel, 3419 N. Clark-st. Interment Memorial Park. Member of Three Links lodge No. 812, I. O. O. F.

IGEL—Harry C. Igel, beloved husband of Harriett, fond father of Mrs. Olive Buchart, Henry and Theodore Igel and Mrs. Henry Schultz. Funeral at chapel, 6749 Sheridan-rd., Thursday, Jan. 29, at 2 p. m. Interment Rosehill.

JOHNSON—Alice Moore Johnson, Jan. 25, 1931, at her home, 316 Main-st., Evanston, Ill., wife of Edward M. Johnson, mother of Janet Alice Johnson, sister of Ella J. Moore and Mrs. Emma Stimson. Funeral services 3:30 p. m. Tuesday at Graceland cemetery chapel.

JOHNSON—Joanna Johnson, Jan. 25, 1931, at her residence in Lake Forest, fond mother of Anna, Arthur and Harry. Funeral, Wednesday, Jan. 28, at 2 p. m., Presbyterian church, Lake Forest.

KATES—George A. Kates, brother of Mrs. Josephine A. Kates, Mrs. Mary K. McCarl, and Mrs. Charlotte K. Henry. Funeral Wednesday, Jan. 28, at 2 p. m., at funeral home, 1237 N. Ashland-av., at Milwaukee-av. Interment Forest Home.

KELLY—James Kelly, Jan. 23, late of 5731 Marmora-av., beloved husband of Isobel, nee Russell, fond father of Isobel, son of John S. and the late Isobel Kelly, brother of Margaret, John, William, Mary, and Mrs. Charlotte Donnelly. Funeral Wednesday, Jan. 28, at 2 p. m., at chapel, 6338-40 N. Clark-st. Burial Forest Home. Member of Arcana Lodge A. F. & A. M.; Northwest Chapter, and Verdun Post American Legion. For information call Briargate 0747.

KETTNER—Frank Kettner, beloved husband of the late Filomena Kettner, fond father of Mrs. Minnie Flynn and Mrs. Tillie Kuratko and Mrs. Frances Shay, Frank and Emil Kettner. Funeral Thursday, Jan. 29, 1931, at 8:30 a. m., from late residence, 2123 S. Wesley-av., Berwyn, Ill., to St. Odilio's church. Interment St. Adalbert's cemetery. Member of 58, Cyril and Methodius C. O. F. No. 580. For information call Berwyn 1490-R or Lawndale 1150.

KIMBARK—Frederick Kimbark, beloved husband of Eloise Adams, father of Sherman, brother of Avery, Frank, and Edward. Services at chapel, 4643 Ravenswood-av., Wednesday, Jan. 28, 1931, at 2 p. m. Interment Graceland.

KLEIN—Abraham Klein of 3134 Mozart-st., Jan. 26, age 65, beloved husband of Bertha, fond father of Gus, Dave, Arthur, Louis, Anna Kasanoff, Ruth Simon, Vera Schneider and Rose Ribstein, and 14 grandchildren. Funeral will take place, 1:30, Wednesday, at chapel, 3157 W. Division-st. Interment Jewish Waldheim.

KOEPKE—Marie Koepke, age 19 years, dearly beloved daughter of Charles A. and Caroline Koepke, nee Schmidt; fond sister of Mrs. Louise K. Chronis, and Charles A. Resting at her parents' home, 414 Washington-ave., Wilmette. Services at 2:30 p. m. Tuesday, Jan. 27. Interment Memorial Park. Member of Pi Beta Phi sorority, James Millikin university. Call Belmont 6812.

KOOPMAN—Carrie A. Koopman, 5018 Vincennes-av., wife of the late Henry and daughter of Fred Hagedorn and mother of Courtney, Arthur, Mabel, Henry and Mrs. sister of Louise Bohn, Christine Koop Hattie Bohn, Florence Kroft, Helen Wen nie, Fred, George and William Hagedorn. Member of Auburn Park chapter No. 167, O. E. S., and Damascus Shrine No. 1 Funeral Wednesday, 2:30 p. m., at Auburn Park Masonic Temple, 7837 Union-av. Interment Evergreen cemetery. Information Stewart 0470.

LANYON—See Hocking notice.

McNAMARA—Walter R. McNamara, suddenly, Jan. 26, age 17 years, beloved son of Patrick J. and Bride, nee Walsh; brother of Edward Walsh McNamara, 6536 Yale-av. Funeral notice later.

METZGER—Florence Metzger, nee Gilson, beloved wife of Elmer E., mother of Katherine and Margaret, and the late Robert, daughter of Charles H. and the late Katherine, sister of Roy and the late Harold. Funeral from residence, 2[illegible] Ardmore-av., Wednesday, Jan. 28, 1931, 9:30 a. m., to St. Ita's church. Interment Calvary.

MILLER—Sebastian George Miller, aged 8[illegible] years, beloved husband of the late Mrs. nee Miller, fond father of Ida C., Katherine Shanley, Mrs. Anna Lindner, and George J. Miller, fond grandfather of John F., George S., and Matthew A. Rooney and Lorraine K. Miller. Funeral at his residence, 3000 S. Wells-st., Wednesday, at 2 p. m. Interment Oakwoods.

NAUGHTON—Henry James Naughton, Jan. 25, 1931, Garfield Park hospital. Fun

Finance

Chicago Daily Tribune

THE WORLD'S GREATEST NEWSPAPER

Commerce

TUESDAY, JANUARY 27, 1931.

** 29

RESERVE BANK CITES DEC. RISE IN AUTO SALES

Reversal of Trend Encourages Trade.

BY O. A. MATHER.

It is both natural and customary for the annual automobile shows, with New York and Chicago taking the lead this month, to engender enthusiasm in the automobile industry. But there also is statistical data to support the hopes and forcasts of leaders in the industry that 1931 will prove a more active and profitable year.

For example, the Chicago Federal Reserve bank reported yesterday, in its monthly business review, that automobile sales in the middle west in December were larger than in November, which is contrary to the usual trend. And the percentage of cars bought for cash was higher than either in November or in December, 1929. Furthermore, stocks of cars in dealers' hands were abnormally low and not much more than half the number at the end of 1929.

Bring Out New Models.

"Automobiles sold in the middle west gained moderately during December over the preceding month," the review says. "In 1929 during the same period a declining trend was in evidence and in the majority of other years December sales have declined. The increases shown last month may be largely attributed to the bringing out of new models by certain manufacturers somewhat in advance of the usual schedule.

"Comparisons with December, 1929, in both wholesale and retail distribution, though remaining unfavorable, showed improvement over those of November. Cars sold at wholesale during 1930 totaled almost 50 per cent under 1929, while the number sold at retail was a little over 30 per cent less. The heavy decline in wholesale distribution may be partly accounted for by that in retail sales and by the unwillingness of dealers to carry the normal volume of cars. Stocks on hand at the end of December continued their downward trend and averaged more than 40 per cent under the close of December, 1929.

"Deferred payment sales in December totaled 37 per cent of aggregate retail sales, which ratio is somewhat smaller than a month previous and compares with 47 per cent in December, 1929."

Stewart-Warner Drops Dividend.

Less cheerful was the annual report of the Stewart-Warner corporation, one of the largest makers of automobile accessories. As a result of small earnings the directors yesterday omitted the quarterly dividends, which had been 50 cents in the second and third quarters of 1930 and 25 cents in the first quarter.

Net earnings for 1930 were $1,262,-271, equivalent to nearly 98 cents a share on 1,290,598 shares of stock. There was a deficit of $721,171 in the final quarter, due to slack business and also the writing down of inventories and setting up of contingent reserves. Net earnings for 1929 were $3,338,928, or $5.37 a share on 1,273,-490 shares, and net earnings for the fourth quarter of 1929 were $412,557. President C. B. Smith predicted improvement in business this year.

Furniture Business.

The furniture industry in the middle west showed less than the usual seasonal slackening last month, according to the Chicago Federal Reserve bank. Orders fell off only 10 per cent from November, compared with an average decline in other years of 18 per cent. Moreover, shipments, which were slightly in excess of new orders, totaled only 8 per cent under November, compared with an average recession approximating 19 per cent. Orders and shipments were 23 and 45 per cent, respectively, under the December, 1929, totals.

A mild increase in commercial loans is shown in the federal reserve board's weekly report on the position of member banks. Such loans increased $14,-000,000 in the week ended Jan. 21, whereas loans on securities dropped $27,000,000. The banks increased their investment in government securities $39,000,000, but reduced their holdings of other securities by $19,000,000. Their deposits declined $142,000,000.

Regal Shoe Store Chain Acquires Emerson Group

More than twenty stores have been added to the chain operated by the Regal Shoe company of Boston through the transfer of leases of stores formerly constituting the Emerson chain, an operating subsidiary to the Emerson Shoe company of Rockland, Mass. The expansion jumps the total Regal stores from 83 to 105.

OPPORTUNITY

for

Advertising Account Executives

Well known, fully recognized Chicago Advertising Agency that is soundly financed offers an opportunity to account executives with $75,000.00 or more business. Our plan requires no financial investment, and invites executives now on a salary basis to become independent.

Address K E 397, Tribune.

Favors Lower Taxes to Encourage Reforesting

BY SCRUTATOR.

The persistent though gradual fading of the importance of the lumber industry in the United States is as distressing through the loss of employment caused by the process as in the threat that future generations may lack enough timber for their needs.

In the immediate present the former reason is indeed more worthy of stress. Although alarmists have produced charts and figures to show that in forty years all our merchantable timber will be exhausted, if the rate of consumption prevailing a year or two back should be maintained, it is still true that lumber interests cannot now market anything like the amount of their product they can take from the existing forests.

Competition from materials that can be substituted has been hurting the lumber industry for many years. Style in architecture has favored mineral products. Steel and manufactured boards have had their effects in a drawing away of trade from the lumberman. More recently there has been the competition of the foreign producer of lumber, and in particular the Russian soviet system.

Studies Russian Menace.

The seriousness of this was pointed out only a few days ago by Dr. Nelson C. Brown of the New York state school of forestry, who has started a study of the southern lumber industry for the tariff commission, which is attempting to deal with this Russian menace.

Among his statements were the following:

Russia has forest areas four times the size of those in the United States, or in the aggregate equal to the whole area of this country. Russian lumber is entering American ports in alarming volume, is dominating the British markets and threatens to take other foreign business.

"All Russian industry is communized," Dr. Brown added. "With stumpage costing nothing and with indentured or forced labor, Russia can lay down lumber in the world markets at prices no other producing center can touch. Already Russian lumber is being sold in the east at prices ruinous to our domestic industry."

Employs Many People.

Here it may be correct to recall that 600,000 persons are directly employed in the lumber industry in America, under normal circumstances, that in eleven states it employs more than any other industry and that more than half the population in five states gain a livelihood from lumbering. There is nothing new in these statements, nor in the one that eight billions are invested in the business. The problem has been outlined; the solution is slowly being indicated.

Doubtless the Russian imports can be barred by tariff regulations. There will still remain the steps necessary to keep the domestic business of American lumbermen, in high volume. These involve a guaranteeing of the supply of timber as well as finding places to sell it as it is cut.

Future of Lumber in South.

Dr. Brown believes that the south will be the future seller of most of our timber. First, because it has vast areas that are fit only for forests, and second, because the long warm seasons and rainfall are more favorable for growth of trees than the north. But if acres are turned from plowland back into woodland, the lumber industry must meet the conditions. Already it is meeting some of them. The big saw mill is going. Half the southern pine output comes now from small mills, including even tractor outfits, and it is believed a larger proportion will come from the same sources in the future.

It is unfortunate for forestry that at present lumbering is not prosperous. If it were, lumbermen would be more interested in replacing the timber that has been cut away and more able to replace it. Governments, state and national, are taking over large areas for forests. The great lack so far has been in the encouragement of private industry to get in and produce quick growing timber as a crop. The first move in that direction should be lowered taxes on growing trees.

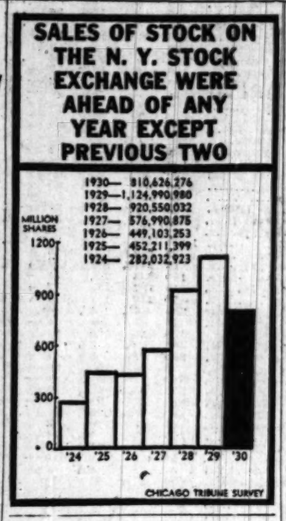

RYE, WHEAT'S POOR RELATION, GROWS POORER

Reaches 37 Year Low on Board of Trade.

The lavish hand of nature has brought little joy to American growers of rye. The grain yesterday hit the lowest price in 37 years on the Board of Trade.

The 1930 crop of rye, a "poor relation" of wheat as a bread grain, was a bountiful one in the United States. Weather and field conditions were ideal with the result that farmers found they had harvested a crop of 50,234,000 bushels. This compared with a crop of 41,911,000 bushels in 1929.

This did not seem to be such a discouraging prospect, but Germany, the largest consumer of rye in the world, also harvested a bountiful crop, and Russia reported an ample rye harvest.

Offers Rye Cheaper.

The German crop was large enough to almost supply that country with its needs for the year, cutting down imports. Russia offered rye to Germany much cheaper than exporters from the United States.

As a result export business in rye fell to a negligible amount and American farmers found themselves with a huge crop and no market.

The maximum amount of rye which can be used in the United States in a year is 25,000,000 bushels, half of the 1930 crop. There are only a few uses for it. There is some demand for rye bread, and a quantity is used for alcohol. Little whisky is now made from rye.

Worth 37⅞c a Bushel.

Prices have fallen to approximately one-third of those quoted a year ago. Rye for delivery in March sold in Chicago yesterday at 37⅞ cents a bushel, a price not quoted since 1394.

Trading in rye on the Chicago Board of Trade is scarcely a third of that a year ago. Saturday 472,000 bushels were sold, on the preceding Saturday 370,000 bushels, and one year ago 1,262,000.

Farmers received an average price of 86.4 cents a bushel for their rye in 1929 with a crop of 41,911,000 bushels. The 1930 average price was 41.6 cents. The money received for rye in 1929 totaled $36,225,000 and in 1930 $20,-895,000.

Poland Ratifies Match Monopoly Extension

WARSAW, Poland, Jan. 28.—(AP)—The senate today ratified the government's arrangement with the Swedish-American Match company by which the latter's monopoly in Poland is extended until 1965 in return for a loan to the government of $32,400,000.

HOW STOCKS PERFORMED

	Yesterday.	Saturday.
Number of advances	331	196
Number of declines	207	286
Number stocks unchanged	161	123
Total stocks traded in	699	605

Fight Looms for Control of Richfield Oil of California

New York, Jan. 26.—(AP)—The unusual prospect of a fight for control of a company in the hands of receivers loomed tonight when Wall street learned there was opposition to acquisition of the $150,000,000 Richfield Oil company of California by the Cities Service company.

Following on the announcement this morning that the billion dollar Cities Service company, ambitious to expand its oil business to the Pacific coast, had offered to acquire Richfield through an exchange of stock, Wall street heard rumblings of opposition to the plan which apparently came as a surprise to interests associated with Richfield.

Confirms Opposition.

Late this afternoon the report of opposition was confirmed by the statesment of S. P. Woodard, vice chairman of the stockholders' protective committee, organized after Richfield was placed in receivership on Jan. 15.

On behalf of the committee Mr. Woodard expressed belief that further offers will be forthcoming and urged that "common stock holders should not accept any offer without consultation with the committee and until all offers have been made." He said the committee had read with interest the offer of Cities Service company published this morning, "which suggested that the company headed by Henry L. Doherty was appealing directly to stockholders in an effort to acquire control of Richfield."

Basis of Offer.

The Cities Service company's offer is on the basis of one share of Cities Service common for four shares of Richfield up to 500,000 shares of Richfield stock. It expires 30 days from Jan. 26. Cities Service already has acquired an extensive interest in Richfield, it announced, and is believed to have bought considerable stock in the open market.

Before and since the receivership of the California company, which is a completely integrated unit in the oil industry, merger with at least five or six large oil companies is said to have been discussed.

Will Hold Oil Hearings.

Washington, D. C., Jan. 26.—(AP)—The house ways and means committee will open hearings on legislation for the protection of the domestic oil industry Feb. 6. Representative Garber [Rep.], Oklahoma, said today Chairman Hawley had fixed this date for hearings.

Mr. Garber said the committee was going ahead without waiting for the report on the tariff commission's investigation. He introduced a bill today to limit importation of crude petroleum for 1931, 1932 and 1933 to 16,000,-000 barrels annually.

Refined Imports Gain.

American imports of crude petroleum tended to decline during 1930, but in the same period imports of refined petroleum and gasoline tended to increase sharply. In the figures made available by the commerce department today, December imports of petroleum were placed at 4,727,079 barrels, against 5,886,504 barrels in the same month last year. For the entire year 1930 this amounted to crude imports of 62,129,419 barrels against 78,932,-572 barrels imported in 1929.

In refined oil the 1930 imports ran up to 43,380,000 barrels against 29,-632,000 barrels in 1929. The increasing trend was in evidence with December, the final month, in which the United States imports of refined were 3,298,000 barrels as compared with 2,-835,000 barrels in the same month the preceding year.

The same situation was in effect with reference to gasoline, 1930 imports amounting to 16,826,000 barrels, or almost double the 8,834,000 barrels of such imports in 1929. For December gasoline imports amounted to 3,-298,635 barrels against 2,833,000 barrels in the corresponding month of 1929.

U. S. TREASURY STATEMENT

Washington, D. C., Jan. 26.—The following is a statement of the condition of the United States treasury on Jan. 23:

Income to date this year	$1,949,404,092
Income to date last year	2,190,124,419
Decrease	$ 240,720,327
Outgo over income this year	$ 219,068,866
Outgo over income last year	103,252,078
Increase	$ 110,716,788
Balance general fund today	$ 170,912,281
Balance previous day	169,890,400
Increase	$ 1,021,881

SUMMARY OF THE DAY'S MARKETS

CHICAGO.

STOCKS—Irregular. Quaker Oats rises 2 points. Grigsby shares ease.

WHEAT—Irregular. Old crop futures ½c lower; July, 1¼c higher; March, 79¾c; May, 81¾c@81¾c; July, 65½@65¾c. Visible supply increases 964,000 bu. Last year decreased over 2,000,000 bu.

CORN—Lower. At new low levels; off ⅝c, rallies at close. March, 63¾@63½c; May, 65⅝@65½c; July, 66½@66⅝c; September, 66¼@66c. Country offerings small.

CATTLE—Steady. Supply moderately light; top on fancy yearlings, $13.50; bulk of steers, $8.25@10.50. Receipts, 11,000; estimated today, 6,000.

HOGS—Irregular. Strong on light, weak to 15c lower on others. Top, $8.25; average, $7.55. Receipts, 70,000; estimated today, 44,000.

LAMBS—Steady. Fat firm on lighter supply; top, $9.50; average, $8.60. Receipts, 14,000; estimated today, 14,-000. Sheep higher; top, $5.00.

NEW YORK.

COTTON—Easy. Trade and changes light. Chicago futures off 1@2 points; New Orleans, 1 higher to 7 lower; New York unchanged to 4 lower. Spots: New York, 5 lower, 10.40c; New Orleans, 10 higher, 10.05c; Galveston, 10.15c; Houston, 10.10c.

STOCKS—Higher. Call money, 1½ per cent. Volume, 1,534,970 shares. Atchison advances 3⅜ points.

WHAT FIFTY STOCKS DID

ADVANCES.

Air Reduction	½	Mont Ward	⅜
Allied Chem	½	Nash Motors	⅜
Am Can	¼	Nat Biscuit	½
Am Pwr & Lt	1¼	Nat Cash Reg	1¼
Am Tel & Tel	2	Nat Dairy Prod	1
Am Tobacco B	1⅝	Nat Pr & Lt	1¼
Atchison	3⅜	N Y Cent	2¼
Auburn Auto	7⅝	No Pac	½
Balt & Ohio	1½	Penn R R	½
Beth Steel	1¼	Pub Ser N J	1¼
Byers Co	1⅛	St L & S F	7¼
Case J I	2⅜	Sears Roebuck	⅜
Chi R I & Pac	1⅛	So Pac	⅜
Cons Gas	⅜	So Ry	1¼
Du Pont de N	⅝	Stand G & E	1⅛
Eastman Kodak	4	Union Pac	4½
Elec Pw & Lt	2	Utd Corp	⅛
Gen Foods	⅜	U S Steel	⅛
Gen Motors	⅜	Vanadium	1¼
Int Harvester	⅜	Warner Bros Pic	¼
Int Tel & Tel	⅜	Westhse Elec	⅜
Loew's Inc	⅜	Woolworth	1⅝

DECLINES.

Can Pac	¼	Pullman Inc	¼
Gen Elec	¼	Real Silk Hose	2⅜
Int Nickel	⅜	Utd Aircraft	⅜

[Continued on page 33, column 2.]

STOCK MARKET JOGS LEISURELY ON UPHILL PATH

Rails Step Out and Do the Leading.

YESTERDAY'S AVERAGES

	High.	Low.	Last.	Net change.
25 railroads	90.26	92.60	92.13	+ 1.03
25 industrials	219.72	214.93	218.40	+ 1.33
50 stocks	156.24	153.46	155.76	+ 1.18
50 stks. yr.ago	215.26	211.93	213.63	.....

BY FRED HARVEY.

[Chicago Tribune Press Service.]

New York, Jan. 26.—Today's share market seemed to be just a little gesture of confidence. The trading was gentlemanly at all times and the price swings modest enough to keep anybody from getting a headache. Only 1,534,970 shares were traded in during the five hours.

Most of the important changes were toward higher levels.

Railroad shares again put up the best front, stepping out quite vigorously in the late dealings and adding anywhere from 1 to 4 points to the gains they have been piling up so steadily for the last two weeks or so. New York Central, New Haven, Baltimore and Ohio, Southern Railway, St. Louis-San Francisco, and Chesapeake and Ohio were prominent in the activities of this group.

Expect Encouraging News.

Evidently the rail carrier shares are not destined to be found in want of publicity for some time to come, and chances are that news bearing on the transportation companies as it develops will be encouraging in character. It looks now as though the move by the interstate commerce commission toward abolition of the "no-

RECOMMENDATIONS ON BANKING LAWS MADE TO SENATE COMMITTEE

Washington, D. C., Jan. 26.—(AP)—Liberalization of the banking laws to permit consolidation of rural banks, a firmer policy regarding operation of federal reserve rediscount rates, and higher rates on bond than on commercial borrowing were recommended today to the senate banking investigating committee.

At the same time the full committee approved the Glass resolution declaring the state department should "desist from the dangerous practice of involving the United States government in any responsibility," by approving or disapproving foreign investment loans floated in this country or "assuming authority over the federal reserve board and banks."

The resolution introduced by Senator Glass [Dem., Va.], chairman of the banking inquiry committee, recited that no section of the constitution authorized the state department to express its views on foreign loans floated in the United States. It also condemned the department's action in saying it would not permit officials of the federal reserve system to serve or select American representatives on the International Bank of Settlements.

Albert H. Wiggin, chairman of the board of the Chase National Bank of New York, and Edmund Platt of New York, former vice governor of the federal reserve board and now vice president of the Marine Midland corporation of Buffalo, testified before the investigating committee.

Another banking subcommittee will will hold a hearing tomorrow on the nomination of Eugene Meyer of New York to be governor of the federal reserve board.

TRANSAMERICA DIVIDENDS ARE SENT TO 215,000

Transamerica corporation, in mailing out current dividend checks totaling more than $6,000,000, established a new high record by distributing its quarterly payment to more than 215,000 stockholders. This disbursement covering the final quarter of 1930 brings total cash dividend payments for that year to more than $30,000,000.

Paragon Refining company directors declared a partial liquidation dividend of $2 on the common.

Directors of Hart, Schaffner & Marx reduced the annual dividend from 8 to 4 per cent by declaring four quarterly payments of $1 to cover the current fiscal year.

The Sherwin Williams company declared the usual extra dividend of 12½c and the regular quarterly dividend of $1 on common.

Lumbermens Casualty Co. Merges with Boston Firm

The Federal Mutual Liability Insurance company of Boston has been consolidated with the Lumbermen's Mutual Casualty company of Chicago, according to the announcement of James S. Kemper, president of the Lumbermen's. The Lumbermen's has for some time automatically reinsured most of the insurance written by the Federal, so the substitution of the Lumbermen's for the Federal is largely a matter of form. The Federal Mutual Fire Insurance company will be operated as in the past. The Lumbermen's was organized in 1912 to provide casualty coverage for the lumber and woodworking industry of Illinois. Its business has expanded rapidly and now it writes a general line of insurance throughout the United States and Canada. The Lumbermen's reports an increase in business for 1930 over 1929 of 10 per cent.

WOMAN KILLED, THREE HURT IN AUTO CRASH

Picture on Page 19.

A wife was dead today as a result of an automobile crash last night in which her husband, sitting beside her, escaped injury, although three other members of the family struck the rear end of that in which the were riding and tossed it against the curb.

9, daughter of the was hurled from a window of the car and thrown fifteen feet by the collision. She was cut and bruised, but escaped serious in-

Suppose *you* had caused this accident?

Automobile accidents are usually followed by intense bitterness and legal claims for substantial damages. Verdicts of $25,000 to $50,000 are of common occurrence, and even as much as $100,000 has been awarded by a sympathetic jury.

Is it wise, considering the frequency of such accidents, to subject yourself to this danger? Automobile Public Liability Insurance costs but a few cents daily, yet in the event of trouble Continental will defend your interests and pay all damages up to the limits of your policy.

Ask your agent or broker about this and the many other forms of insurance and fidelity-surety bond protection offered by these Chicago companies . . . the only Multiple Line Insurance Organization with Home Offices in Chicago.

CONTINENTAL CASUALTY COMPANY | ASSURANCE COMPANY

A Chicago Institution Writing Insurance and Fidelity-Surety Bonds for Almost Every Purpose. Total Assets More Than $36,000,000!

The "Republic"

stands four-square for those principles of sound banking that have made it for forty years a bulwark of financial strength.

The National Bank of the REPUBLIC OF CHICAGO

CHICAGO TRUST COMPANY | THE NATIONAL REPUBLIC COMPANY

TRIO OF WOMEN PRINCIPALS IN $650,000 DEALS

Lino Brothers Close Two Transactions.

BY AL CHASE.

Two real estate deals, totaling $[illegible] were negotiated yesterday by L[illegible] brothers of 647 Diversey park[illegible] in which three out of the four p[illegible]pals were women. Dr. Alfred N. Murray, who lives at 6117 Kenmore avenue and has offices in the Sheridan Trust and Savings Bank building, purchased the twenty-one apartment building at 2732-30 Pine Grove avenue from Miss Ida J. Johnson for a reported $300,000, subject to $150,000.

The property just purchased by Dr. Murray is 100x125 and is 200 feet north of Wrightwood avenue. The three story building was erected by Daniel Fling three and a half years ago from plans by Fred Prather. All the suites contain five rooms. A 160 acre farm at Wauconda, Ill., valued at $30,000, was given in part payment. The balance, $120,000, was paid in cash.

Wife Also a Purchaser.

Edna S. Murray, wife of Dr. Murray, also purchased a large store and flat building. She bought the property at the northwest corner of Broadway and Granville avenue, 122x98, containing nine stores and thirty-two apartments, from Teckla I. Giertsen for a reported $250,000, subject to $144,000.

Mrs. Murray gave in part payment the 184 acre estate one and a half miles north of Libertyville and one mile east of Milwaukee avenue. As already stated, Lino Brothers were the only brokers in these two deals, the largest of their kind in several months. Ringer, Wilharts & Hirsch were attorneys. Last October Mrs. Murray figured in real estate deals involving more than $400,000.

Goldblatt Brothers announce that K. [illegible]delsman is manager of their store at Chicago and Ashland avenues and [illegible] vice president, as was stated in [illegible] Tribune last Sunday. The inform[illegible]n as printed was furnished by M[illegible] Handelsman's son-in-law and was [illegible]ed to be correct.

Report on Gold Coast Coöp.

In 1927 John T. Wheeler organized a coöperative Building associates and built the coöperative building [illegible]n as 1120 Lake Shore drive. [illegible] completion it was turned over to 1120 Lake Shore Drive Building [illegible]oration, and the apartments sold [illegible] the direction of Mr. Wheeler [illegible] was the corporation's first presi[illegible]. He was succeeded by Nelson [illegible]s and later by John G. McDon[illegible] the present head of the corpora[illegible], of which John C. Griffiths is [illegible] president and Mr. Wheeler is [illegible]etary.

"The building contains 60 apart[illegible]s ranging from five to ten rooms," [illegible]d President McDonald. "Through [illegible] careful supervision of the officers [illegible]d directors this building has become [illegible]cially one of Chicago's outstand[illegible] coöperative buildings. Each year [illegible]mencing in 1929 the building ex[illegible] has been kept within the budget [illegible] sufficient surplus created to pay [illegible]vidend each year to the tenant [illegible]s. This dividend in the past has [illegible]ed one month's rent, or 8 per [illegible] the annual assessment.

[illegible] annual report has just been [illegible] and it shows the corporation [illegible] cash and negotiable securities [illegible], with current liabilities of taxes [illegible] for the years 1929 and 1930, esti[illegible]d at $47,307, leaving a net re[illegible] of $45,185. At the last meet[illegible]g of the board of directors a reso[illegible]tion was adopted reducing the as[illegible]sments 8 per cent."

LOOKING AHEAD WITH BUSINESS

Midland Steel Products company is planning to increase its operating schedule in February to a level about 25 per cent over December. E. J. Kulas, president, said the increase was based on larger releases of automobile frames and four-wheel brakes being received from motor car makers.

—o—

Steel plant operations in the Chicago district are unchanged this week at 45 per cent of capacity, Dow, Jones & Co. reports.

—o—

The 1931 construction budget of [illegible]e West Utilities system provides for expenditure of approximately to[illegible]s $63,000,000, of which it is esti[illegible]ated $6,000,000 will be carried over into next year for completion. Con[illegible]struction expenditures last year ap[illegible]proximated $77,000,000.

—o—

The advertising budget of the Ham[illegible]mond Clock company for the first six months of 1931 will be twice as large as in the comparable period of 1930, officials stated yesterday. Action of the management in doubling the advertising appropriation is in line with the steadily increasing demand which has been noted for synchronous electric clocks, the company's sole product.

SUGAR.

NEW YORK, Jan. 26.—(AP)—SUGAR—Raw was quiet today and prices were unchanged at 3.40c for spots duty paid, although offerings were more liberal at this level, with buyers showing no interest. No sales were reported.

Increased offerings in the spot market and easier cables seemed responsible for increased selling pressure in raw futures, with demand light and mostly in the way of covering on the scale down. The market opened unchanged to 2 points lower and continued to sag throughout the remainder of the session, closing at the lowest and from 5 to 6 points below the previous close. Approximate sales, 12,450 tons. Prices follow:

	Open.	High.	Low.	Close.	Prev. close.
March	1.30	1.31	1.27	1.27	1.31
May	1.37	1.37	1.34	1.34	1.37
July	1.44	1.44	1.41	1.41	1.45
September	1.51	1.51	1.48	1.48	1.52
December	1.59	1.59	1.55	1.55	1.61
January	1.62	1.62	1.58	1.58	1.63

Spot refined was unchanged, with refiners list[illegible] at 4.70c, but second hands available at [illegible]m 4.50c to 4.62½c.

We recommend shares in
Leaders of Industry
A sound fixed trust.
Write for circulars at once.
GATZERT CO. 231 S. LaSalle Cent. 6100

CHICAGO STOCK TRANSACTIONS

Monday, Jan. 26, 1931.
Shares sold today..... 90,200
Year ago 235,300

Monday, Jan. 26, 1931.
Total sales 1931 to date..2,775,000
Total sales 1930 to date..3,396,600

Previous 1930 High.	1931 Low.	Div. yld. pct.	Bid.	Asked.	Description, div. rate. $=	Sales.	High.	Low.	Close.	Net chge.
37	18	11.4	21	25	Adams Mfg Co [2.40]	50	21	21	21 +	¼
12	2	...	3¾	4	Adams Exp	500	3¼	3¼	3¼—	¼
4¼	¼	...	¾	1¼	All Amer Mohawk.....	300	1	1	1	....
44¾	11	18.0	19¼	19¼	Allied Prod Co [3.50].	650	19¼	17½	19¼+	2¼
19¼	1	...	1¾	2	Allied Motors Ind.....	350	2¼	2	2 —	¼
37½	10¼	...	14¾	15	‡AmCmwlthPwA10%stk	50	14¾	14¾	14¾—	¾
100	91½	7.6	91¾	92	Am Pub Serv pf [7].	30	92	91¾	92 +	¼
14¼	6	...	6¾	8¾	Appalchn Gas	150	7	6¾	6¾—	¼
27¾	2¾	27.3	5¼	5¾	‡Art Metal Wks [1.15].	200	5¾	5¼	5¾—	¼
63¾	55	6.8	56	59	Asso Inv [4].....	50	58¾	58¾	58¾+	¾
70	37¼	6.0	66	67	†Asso Tel Tel Co [4].	10	66¾	66¾	66½—	¾
29½	18½	...	23¾	33	†Asso Tel Ut 8% stk...	250	23	22¾	23	....
12¼	1¼	...	5¼	5¾	Auto Washer cvt pfd...	50	5¾	5¾	5¾	....
32½	12	...	13	19	Backstay Welt	10	13	13	13	....
40½	24	14.6	20½	22	Bastian Bless Co [6]..	50	20½	20½	20½—	1¼
96½	63	5.8	68	70	Beatrice Creamery [4]	200	68¾	68	68¾+	2¼
57¼	14¼	4.9	20¾	20½	Bendix Aviation [1]..	2,850	20½	20	20½+	¼
30¾	8¾	28.1	...	9	Binks Mfg Co [2.25]...	10	8	8	8 —	1¾
50½	18	4.0	24¾	24¾	Borg Warner [1].....	1,700	24¾	24¾	24¾+	¼
36½	4¼	...	8¼	9	Burnh Trad Corp pfd..	200	9	8	8¾+	¾
17¼	4¾	...	6	6¼	Butler Bros	900	6¼	6	6 —	¾
71	21¾	10.3	26¼	28¾	Castle A M [3].....	150	26¼	26¼	28¾+	¼
20	1¾	...	4¾	5¼	Ceco Mfg Corp.....	250	5	4¾	5	....
97	70½	6.4	92¾	93½	Cen Ill Pub Ser pf [6]	70	93½	92¾	93½	....
42¾	17½	9.2	18¾	18¾	Cent Pub Ser A [1.75]	550	18¾	18¼	18¾+	¾
31	13½	...	20¾	20¾	†Cent S W 6% stk....	1,000	20¼	20	20½	....
105	84½	6.9	100½	103½	Do prior pfd [7]....	50	102	102	102 +	4
100	49½	7.5	93¾	94	Do pfd [7]	50	93¾	93¾	93¾ +	1¾
40	24	9.1	26½	27	Chemy Burrel Co [2.50]	10	27½	27½	27½+	1¼
2	2¾	...	¾	¾	Chi City & Conn Rys..	1,200	¾	¾	¾	....
10¾	1¼	...	2¼	2¾	Chi Investors Corp....	300	2½	2¼	2¼	....
44¼	13¼	1.7	17¾	17¾	†Cities Ser Co [.30]....	4,500	17¾	17¼	17¾+	¼
7	2½	...	2¾	3	Club Aluminum	100	3	3	3	....
339	200	3.3	230½	240	Commonwealth Ed [8].	425	240	237½	240	....
14½	10¾	...	13¾	14	Do rights.....	950	14	13¾	13¾—	¼
30	10	11.4	17	20	Community Tel Co [2]	100	17½	17½	17½+	½
25	5	...	7¾	7¾	Contl Chi Corp.....	350	7¾	7¾	7¾+	¼
48½	35	7.9	37½	38¾	Do pfd [3].....	250	38	37¾	38 +	....
8	2¼	...	4	4¾	Consumers Company....	200	4½	4½	4½+	¾
3½	¾	...	1	1¼	Do war	200	1¼	1¼	1¼	....
17¾	3¾	...	7¾	7¾	Cord Corp.....	4,500	7¼	7¼	7¼+	½
28¾	14	...	19¼	19¼	Corp Sec Co [6% stk].	1,850	19¾	18½	19¼+	¼
45	39¾	4.3	40	41	Crane Co [1.75].....	40	40	40	40	....
119½	113	5.9	125		Do pfd [7].....	140	118	117½	118 +	¾
28	14	15.6	14½	18	Curtis Mfg Co [2.50]..	110	16	14½	16 +	1
16¾	5¾	...	4	7	Decker & Cohn.....	200	7	7	7	....
22	12	15.7	13¾	14	De Mets Inc [2.20]....	100	14	14	14	....
57¾	21¾	7.8	25¼	25¾	Elec Household [3]....	600	26	25	25½—	¾
22	2¼	...	3¾	3¾	Fonte Bros.....	350	3¾	3¾	3¾	....
14	6½	...	12¾	13½	Gen Theater Inc.....	350	13	12¾	13	....
36½	3¾	...	4	4½	Glea Comb Harv Corp..	550	4½	4	4½—	¾
31½	18	3.9	25	25½	Great Lakes Dredge [1]	100	25½	25½	25½—	¾
27¾	2¼	...	3¾	4	Grigsby-Grunow Co....	2,900	4¾	3¾	4 —	¼
31¾	10	11.8	16¼	17	Hall Prtg Co [2].....	250	17	16¼	17 +	¼
57	43¾	6.1	...	49	Hibbard S B & Co [3].	10	49	49	49	....
28¾	3½	...	5	5½	Houdai Hershey Corp B	100	5	5	5	....
70½	27½	...	41¼	41¾	†InsullUtInv [6% stk].	7,100	41¾	40¾	41¾+	¾
56¾	13½	9.5	20½	21	Jefferson Elec Co [2]..	50	20¾	20¾	20¾—	¼
84½	25	13.2	33	34	Kalamazoo Stove [4.50]	100	33¾	33½	33¾+	¼
52½	49	7.0	50	50¼	Ken Util Jr pfd [3.50]	20	50	50	50	....
3½	1	...	1¼	1½	La Salle Ext	100	1¼	1¼	1¼	....
37	12	23.3	15	22	Leath & Co pfd [3.50]	140	15	15	15	....
27½	8½	...	11¾	11¾	Libby-McNeill	2,200	11¾	11¾	11½+	¾
20¾	13½	9.5	21	21	Lincoln Printing Co [2]	50	21	21	21	....
14¾	5¼	8.4	8	8¾	†Lindsay Light [.60]..	300	8¼	8¼	8¼	....
31¾	10¾	11.4	17	17¾	‡Lynch Corp [2]	50	17½	17½	17½+	¼
74	2¾	...	3¾	4	Majestic Household Util	2,800	4	3¾	4 +	¼
16¼	4	...	10	10½	Marks Br Thea cvt pfd	610	10¼	9¾	10	....
53½	23¼	8.8	25¾	28¾	Mar Field & Co [2.50]	850	28½	27¼	28¼+	¼

*Ex dividend. †Pays extra dividend. ‡Ex rights. ‡Pays stock dividend also. ¶Pays dividend in stock. zDividend not yet announced. **Pays stock and cash.

BONDS.

Previous 1930-1931 High.	Low.	Issue.	Sales.	High.	Low.	Close.	Net chge.
83¾	63	1,000	Chi Ry 5s '27.....	68	68	68 —	¾
112¾	78½	39,000	Insull Util 6s '40.....	92¾	91¾	92¾+	¾
74	72½	5,000	Nat Pub Ser 5s '78.....	74	74	74 +	1½
98¼	63	1,000	Unit Am Util 6s '40.....	63	63	63 —	1

Chicago Curb Exchange Stocks

	Sales.	High.	Low.	Close.	Prev. close.
Allegheny Gas	150	3¼	3	3¼	3
Am Br&C Corp	100	2¾	2¾	2¾	2¾
Amer Corp	566	6	5¾	5¾	5¾
Am Pur Mart..	200	1¾	1¾	1¾	1¾
Am Sup P Del	900	12¾	11¾	12	12¾
Ark Nat Gas..	100	6	6	6	6
Do A	400	6	5¾	6	6
Assoc Gas A..	300	21¾	21¼	21¾	21¼
Can Marconi...	300	2¾	2¾	2¾	3
Chain Stra Dev	50	1¾	1¾	1¾	1¾
Corp Tr Shares	2,220	6¾	6	6¾	6¾
Curt Airports..	50	1¼	1¼	1¼	1¼
Det Aircraft ..	100	2¾	2¾	2¾	2
Dub Condenser	100	3¾	3¾	3¾	4
Emp Corp	150	1¼	1¼	1¼	1¼
Fam Ice Cr A	130	26¼	26¼	26½	26¾
Fansteel	100	5¼	5¼	5¼	5¾
Ford Mot Ltd	550	19¾	19¾	19¾	19¾
Fox Theatres...	350	8¼	8¼	8¼	8¼
G Rap Metalcr	120	2¾	2¾	2¾	2¾
Hall Lamp	100	7	7	7	7¼
Ind Ter Oil B	100	15¼	15¼	15¼	15¼
Lead Ind B....	150	6¼	6¼	6¼	6¼
Do C	80	5¼	5¼	5¼	5¼
Leonard Oil ..	1,000	¾	¾	¾	¾
McWil Dr new	150	21¾	20¾	21¾	21½
Mo-K Pl vtc B	70	¾	¾	¾	¾
Nat F Strs pfd	50	15¼	15¼	15¼	15¼
Nbs Hud Pow	800	10¾	10¾	10¾	10¾
Pandem Oil	600	¾	¾	¾	¾
Potocol Corp..	400	2¼	2¼	2¼	2¼
Reliance Int B	100	¾	¾	¾	¾
Reliance Mgmt	100	5¼	5¼	5¼	5
Roose Field ..	200	2¼	2	2¼	2¼
Stan Oil Indi..	252	37¾	37¼	37¼	37½
Do Kentucky..	100	22¾	22¾	22¾	22¾
Trustee Sys Dis	119	47½	46¾	47½	47¾
Un Gas Illinois	1,050	6	5¾	6	5¾
Unit Gas Corp	4,500	11¾	11¾	11¾	11¾
Do war	400	4½	4¾	4¾	4½
Univ Tr Shrs.	50	6½	6¼	6½	6¼
Walgreen Co ..	100	17¾	17¾	17¾	17½
Wilthold Sec ..	50	6¼	6¼	6¼	7
Total sales. 17,448 shares.					

RUBBER.

NEW YORK, Jan. 26.—(AP)—RUBBER—Futures closed easy: Jan., 7.90c; March, 8.00c; May, 8.20c. New Contracts—Jan., 7.95c; March, 8.16c; May, 8.31c. Spot smoked [illegible]ets, 8½c.

CHICAGO BOARD OF TRADE STOCKS

Stocks firmed up at the close on the Board of Trade, although moving in a narrow range most of the session. American Cyanamid moved up 1⅛ to 9¼ on a turnover of 200 shares.

	Sales.	High.	Low.	Close.	Prev. close.
Am Cyana	200	9¼	9¼	9¼	7½
Elc B & S	1,605	44¾	43½	44¾	44¼
Major Cor S..	50	6¾	6¾	6¾	6¾
N Cor of C....	100	2	2	2	1¾
No Am T S....	520	6¼	6	6	6
Noranda M	100	16¾	16¾	16¾	16¾
Penmr Cor	100	7¾	7¾	7¾	6¾
Sel Am Sh	85	5¼	5¼	5¼	5¼
Stan O Ind....	1,857	37¾	37¼	37¾	37¼
Studebaker	100	23¾	23¾	23¾	23
Tr Stan O S..	100	7¾	7¾	7¾	7¾

Total sales, 5,367 shares.

NEW YORK BANK STOCKS

	Bid.	Asked		Bid.	Asked
Bk Am ..	61	63	Fifth Av..	2400	2550
Bkrs Trust	119	121	First Nat..	3900	4040
Bk N Y&T	480	495	Guaranty T	501	505
Brklm Tr..	512	522	Irving Tr..	37	39
Cen Hanvr..	253	255	Manhat Co	89	91
Chase Nat.	102	104	Mfrs Tr Co	44	46
Chatham P	77	79	Nat City..	99	101
Chem Nat..	49	51	N Y Trust	158	161
Cont Bk ..	22	24	Public Nat	58	60
Corn Exch	125	127	U S Trust.	3000	3100
Empire Tr.	58	60			

GASOLINE AND LINSEED OILS.

GASOLINE—Including tax, tank wagon, 16c; service station, 17c. CARBON—Perfection, 13c. FURNACE OIL—Stanoline, tank wagon, to 99 gals, 9c; 100 to 350 gals, 8c; 750 gals or more, 7½c. MACHINE OIL—Summer black, 9.9c; winter, 10.4c. WHITE LEAD—100 lb. kegs, $13.25. TURPENTINE—51c. LINSEED OIL—1 to 5 brl lots, raw, 73½c; boiled, 76½c. DENATURED ALCOHOL—Drums, 47c.

OIL CITY, Pa., Jan. 26.—(AP)—Credit balance, $1.85. Runs, 78,152; average runs, 85,173. Shipments, 98,682. Average shipments, 46,789 brls.

INVESTMENT TRUSTS

[Quoted by Smith, Burris & Co.]

	Bid.	Ask.		Bid.	Ask.
Am In Tr.	5¾	5¾	Rel In Pre.	32¾	33¼
A B Co D..	6¾	7¼	Rep Tr	7¾	8¼
Do E	8	8½	2nd Cus ..	6¼	7
Am C Tr...	7¼	7¾	Sel Am	5¾	5¾
Bank Ind..	6¼	6¾	Do Income	6¾	7¾
Brit Typ In	6½	7½	Short T Tr	2¾	3¼
Cor Tr.....	6	6¾	Spen-Trs ..	23½	26
Cumul Tr..	7¾	7¾	Std Am Tr	7¼	7¾
Div Tr A..	17¼	18	Tr Fund ..	7¼	7¾
Do B	15½	16¼	Sup Grp A.	7¼	7¾
Do C	6¼	6¾	Do B....	6¾	7¼
First Cus..	6¾	7¼	Tr S of A.	6¼	6¾
Fund Tr A.	7¼	7¾	Tr S O A	6¼	....
Do B	7¾	8½	Do B	6¾	7¾
First In Tr.	12	14	Tr Am B..	8	8¾
Fixed Tr A.	15¾	....	2 Yr Tr..	22½	23¾
Do B	13¾	....	Util P Ser.	14¼	....
Do Oil ..	5¾	6¼	USELP A..	30	32
Inc Inv ..	35¾	38	Do B	7¾	8
L of In A	8¼	....	Uni S Ty A	5¼	5¾
Do B	5¾	6¼	Do B	5¼	5¾
Do C	5¼	5¾	Do C	6¾	6¾
Maj Corp...	5¾	6¼	U S Sh A	8¼	9¼
Nat Ind ..	6¾	6¾	Do C....	12¾	14¼
Nat Wide B	6¼	7¼	Do F	10¾	11¾
No Am Tr	5¾	6¾	Do Y	6¾	7¼
Pow & Rail	9¾	10¾			

CHICAGO BANK STOCKS

	Bid.	Ask.		Bid.	Ask.
Central Tr..	259	263	Nat Bk Rep.	73	75
Chi Bk Com.	137	142	Nat Builders.	165	175
Congr T & S.	114	118	Northern T..	403	428
Contl Ill Bk.	395	398	Peoples T...	355	365
First Nat Bk.	505	510	Personal L...	182	189
Fore-S Nat..	415	419	Straus Nat...	220	230
Harris T & S.	550	565	Terminal N.	51	52
Lk Shr T&S.	300	325	Union Bk...	158	163

DIVIDENDS DECLARED

Stock, rate, period—	Payable.	Stock of record.
Blaw Knox, 37½c q.....	Mar. 2	Feb. 16
Bucyrus-Erie, 25c q.....	Apr. 1	Feb. 20
Cen C Clorage, 40c q.....	Mar. 31	Mar. 25
Gen Refractories, $1 q.....	Feb. 25	Feb. 10
Hart Carter pfd, 60c q.....	Mar. 1	Feb. 15
Sherwin-Williams $1 q.....	Feb. 16	Jan. 31
Do, 12½c extra.....	Feb. 16	Jan. 31
Hart Schaffner & Marx, $1 q.	Feb. 28	Feb. 13
Do 1 q	May 29	May 14
Do $1 q	Aug. 31	Aug. 15
Do $1 q	Nov. 30	Nov. 14

NEW YORK PRODUCE EXCHANGE STOCKS

Furnished by James E. Bennett & Co.:

	Sales.	High.	Low.	Close.
Am Corp	1,300	6	5½	5¾
Appalch Gas war	200	1½	1½	1½
Atlas Util $3 pfd.	300	36¾	36	36¾
Claude Neon	400	7¼	7	7
Corp Tr Shares.	100	6¾	6¾	6¾
Det&Can Tun ..	300	3¾	3¾	3¾
Div Tr Shares C.	100	6¾	6¾	6¾
H Rubinstein pfd	300	13	12½	13
Lautaro	200	2¾	2½	2½
Leasings	200	12½	11¾	12½
No Am Tr Shares	400	6¼	6	6
Pete Conv	200	7	6¾	7
Photo Color	100	2	2	2
Pub Ut Hold pfd	400	31	30¼	30¾
So Penns G wi.	1,300	8¾	8¼	8½
Splitdorf	100	2¾	2½	2¾
Util Hyd w w.	100	3¾	3¾	3¾
Total sales, 7,025 shares.				

ROSIN AND TURPENTINE.

SAVANNAH, Jan. 26.—(AP)—TURPENTINE—Firm, 37½@38c; sales, 211; receipts, 108; shipments, 811; stock, 22,099 casks. ROSIN—Firm; sales, 208; receipts, 464; shipments, 6,498; stock, 182,155 brls. Quote: B, $3.00; D, $3.45; E, $3.60; F, $3.85; G, $3.90; H, $3.95; I, $4.00; K, $4.30; M, $4.40; N, $4.85; WG, $6.85; WW, $7.15; X, $7.15.

RAW SILK.

NEW YORK, Jan. 26.—(AP)—SILK—Row futures closed easy: sales, 1,310 bales; Jan., $2.68; March, $2.63; May, $2.58; open market quotations [sixty day basis], Shanghai steam extra, B, $2.80; Canton double extra A, 14-16s, $2.05. Japanese crack double extra, $3.15.

CHICAGO STOCKS MOVE SLOWLY IN DULL TRADING

Middle West Leads List in Day's Activity.

BY THOMAS FURLONG.

A slow moving ticker tape recorded the minor price changes of a listless professional market on the Chicago exchange yesterday. Sluggish throughout the day stocks were inclined to give slightly in the early trading, but firmed as the day drew to a close, ending in about the same position in which they closed last week.

Middle West Utilities was the active stock with a turnover of 15,000 shares of a total day's volume of 92,000 shares. Sharing the early weakness the issue sold below 21, but recovered to finish with a small net gain. Street estimates on earnings of Central and Southwest Utilities company, which is two-thirds owned by Middle West, place net for 1930 around $1.35 a share on 3,000,000 common shares outstanding after dividends on senior securities. In 1929 the company report net equivalent to $1.28 a share on 2,873,605 shares of common stock then outstanding.

At Full Capacity.

R. C. Stirton, president of Associated Apparel Industries, Inc., reports that all manufacturing divisions of the company are operating at full capacity. Operations will be materially expanded when the new Gary plant of the Gossard division is opened next month, he said.

Another report of expanding operations is furnished by R. H. Faulkner, vice president of Auburn Automobile company, who states that the company is speeding up production to meet current requirements. Orders in the first 25 days of January broke all previous records, he added.

Dispel Dividend Fears.

Fears for the safety of the preference dividend of Hart-Carter company were dispelled yesterday when the directors authorized the regular disbursement of 50 cents a share. Earnings on the stock in 1930 amounted to only 93 cents.

Joseph T. Ryerson & Sons, Inc., net earnings for 1930 were $827,826, equivalent to $2.06 a share on the capital stock outstanding, it was reported yesterday by the company. This compares with net of $2,308,035, or $5.77 a share in 1929.

COFFEE.

NEW YORK, Jan. 26.—(AP)—COFFEE—Futures were easier early today, influenced by the circulation of January notices, but the market later rallied on some trade buying and covering. No. 7 contracts closed unchanged to 2 higher. Sales, 11,000. Santos contracts closed 3 lower to 1 higher. Sales, 27,000. Closing quotations, No 7 contracts, Santos, March, 8.93c; May, 8.77c; July, 8.67c; Sept., 8.55c; Dec., 8.47c. No 7 prices follow:

	Open.	High.	Low.	Close.	close.
March	5.82	5.85	5.82	5.85	5.85
May	5.79	5.79	5.78	5.79	5.77
July	5.70	5.70	5.68	5.70	5.70
September .	5.63	5.63	5.63	5.63	5.62
December ..	5.55	5.56	5.50	5.55	5.55

Spot coffee quiet. Rio 7s., 6¼@6¾c; Santos 4s, 9½@9¾c. Brazilian port receipts, 30,000; Jundiahy receipts, 25,000 bags.

The Tribune Investors' Guide

Inquiries must bear the signature and address of writer. Answers of public interest will be published; those not of general interest will be mailed if stamped, self-addressed envelope is inclosed. Address letters to Investors' Guide. Answers are based upon information which The Tribune believes correct, but beyond care in securing it The Tribune assumes no responsibility.

Tuesday, January 27, 1931.

[Copyright: 1931: By The Chicago Tribune.]

American Steel Foundries.

Will you please give me your opinion of American Steel Foundries common stock? Would this stock be advisable for a long pull investment? —Miss E. M. C.

American Steel Foundries is one of the most important makers of cast steel car wheels and steel castings for freight cars. Its products also include castings for steamships, mining equipment, etc.

The company was formed in 1902 as a consolidation of several companies. It has eleven plants in Pennsylvania, Indiana, Illinois, and Ohio in addition to subsidiaries' plants in thirteen cities.

During 1929 American Steel Foundries paid $6,900,000 in cash and in plant valued at $500,000 for an interest in General Steel Castings corporation, which was organized to operate a new plant for the manufacturing of large castings at Eddystone, Pa. Baldwin Locomotive Works, American Locomotive company, Pullman, Inc., and American Car and Foundry company also hold interests in General Steel Castings corporation.

American Steel Foundries' earnings from 1924 through 1927 were relatively stable. A decline in 1928 was followed the next year by a decided increase in profits due to improved equipment buying by railroads. In 1930 earnings were lower as a result of slackened demand.

In the nine months ended Sept. 30, 1930, net profit was $2,720,369, equal to $2.49 per share earned on 993,020 no par common shares, slightly more than the amount required to cover the 75 cent quarterly dividends for the period. In the corresponding period of 1929 net profit had been $3,856,065, or $3.54 per share.

Net for 1929 complete was $[illegible]487, equal, after preferred dividends to $4.70 per common share, against $3,256,673 in 1928, and $4[illegible] in 1927.

At the close of 1929 current assets were $18,433,235, and current liabilities were $3,833,062. This left a working capital of $14,600,173, compared with $16,647,859 at the end of 1928. Surplus was $14,207,234. The moderate reduction in the working capital was due to expenditures incidental to the acquisition of an interest in General Steel Castings.

In addition to the common the company has outstanding $6,235,000 7 per cent cumulative preferred. There is no funded debt. Regular payments, at varying rates, have been made on the common since 1910. Both the preferred and common are considered high grade.

International Aerial Navigation.

Can you give me any information on International Aerial Navigation company? I have ten shares and have not heard from the company for a number of years.—E. B.

A company by this name which was incorporated in Washington was proclaimed by the governor in 1914 and its charter forfeited at that time for nonpayment of taxes.

ARRIVAL OF BUYERS

Buyers may register in this column by telephoning Superior 0100, or by mailing in advance notice, or by filling out blanks at their disposal in The Tribune Public Service office, 1 South Dearborn street.

BURLINGTON, Ia.—John Boesch company; G. A. Hassel, general merchandise; 318 West Adams street [Sherman Brothers company].

JOLIET, Ill.—L. F. Beach company; A. E. Anderson, women's apparel; 222 West Adams street [Barden-Allen, Inc.].

LOS ANGELES, Cal.—May Department store; J. Haberbosch, lamps, draperies; 300 West Adams street [May Department Stores

FAT LAMBS HOLD ADVANCE; EQUAL SEASON HIGHEST

Cattle and Hog Market Is Two-Way Affair.

CHICAGO LIVE STOCK

HOGS.

Receipts, 67,000; shipments, 16,000.

Bulk of sales	$7.05@8.15
Heavy butchers	7.05@7.50
Butchers, 160@250 lbs.	7.35@8.25
Medium weights	7.45@8.00
Heavy and mixed packing	6.35@6.80
Rough and heavy packing	6.05@6.35
Light, 190@180 lbs.	8.00@8.25
Selected, 140@180 lbs.	8.10@8.25
Pigs, inferior to best	7.00@8.15

CATTLE.

Receipts, 11,000; shipments, 4,000.

Prime steers, 1,000@1,500 lbs.	$10.75@13.50
Good to choice, 1,050@1,450 lb	9.25@12.75
Poor to choice, 700@1,000 lbs.	6.00@13.00
Yearlings, 750@1,000 lbs	8.25@13.50
Bulk of sales	8.25@10.50
Low grade killing steers	4.75@ 5.75
Fat cows and heifers	4.00@10.50
Canners and cutters	2.75@ 3.75
Calves, poor to choice	5.75@11.50
Bulls, fair to best	4.75@ 7.50
Stockers and feeders	5.25@ 8.50

SHEEP AND LAMBS.

Receipts, 14,000; shipments, 5,500.

Natives, poor to choice	$4.25@7.00
Ewes, poor to choice	3.50@5.00
Yearlings, poor to choice	5.50@8.25
Fed western lambs	8.50@9.50
Native lambs	8.00@9.50
Western shearing lambs	7.75@8.25

COMPARATIVE PRICES.

HOGS—Bulk of sales yesterday	$ 7.05@ 8.15
One month ago	7.50@ 8.20
One year ago	9.80@10.20
Top yesterday, $8.25; average, $7.55.	
CATTLE—Bulk of sales yesterday	$ 8.25@10.50
One month ago	8.50@11.65
One year ago	11.00@14.25
SHEEP — Fed western range lambs	$ 8.50@ 9.50
One month ago	7.00@ 8.25
One year ago	12.50@13.00
Top yesterday, $9.50; average $8.60.	

Receipts at Chicago for today are estimated at 6,000 cattle, 44,000 hogs, and 14,000 sheep.

Fat lambs held last week's advance, sales of top kinds equaling the highest of the season, while the market for cattle and hogs was a two way affair. Steers sold to better advantage, while cows and heifers continued weak to lower. Top light hogs were active and strong, while heavy hogs moved slowly at new low price levels.

The range of hog prices widened further the "spread" from common rough heavy packing sows to extreme top lightweights amounting to $2.20. All "lard" hogs were hard to dispose of.

Some prime 400 lb butchers sold at $6.50, while numerous loads of 250@300 lb averages cashed at $7.15@7.50 and most 150@200 lb averages at $8.00@8.25.

The extreme top and general averages prices were in line with the close of last week at $8.25 and $7.55, respectively. Hog receipts were estimated early at 70,000 and later at 67,000, including 28,000 directs from other points. Armour, Swift, and Wilson handled 34,000 head. Only 4,000 were left at the close.

Hog Futures Decline.

Bids and offers on the hog futures market were lower yesterday and trading dull. April lightweights were offered at $9.00, but no bids were made. March light were bid $8.75 and offered at $9.25. Mediums for March were bid $8.35 and offered at $8.50, while March heavy were offered at [illegible].

In the "to arrive" market, lightweights for today were bid $8.00 and offered at $8.10.

Last week's slump in cattle prices curtailed the marketward movement of stock for this week. Yesterday's arrivals at 11,000 were smallest for Monday since last July and only 6,000 are in sight for today. There was a 20 per cent decrease in receipts at 20 points compared with the previous Monday.

Best grades of steers ruled strong to 25c higher, 1,082 lb yearlings at $13.50, equaling the highest price since Jan. 8. Only a small share of total arrivals were good enough to bring above $11.00, the bulk going at $8.25@10.50. Calves were stronger. Stockers and feeders steady.

Ewes Bring $5.00.

Aged sheep were in good demand and the few available sold readily at mostly 25c higher prices, top ewes at $5.00 going back to last June for a higher figure. Most choice lightweight lambs sold at $9.50, packers taking medium grades around $9.25 and some heavier kinds downwards to $9.00. Yearlings were scarce and stronger. Feeding lambs met good demand at strong prices.

COTTONSEED OIL.

NEW YORK, Jan. 26.—(AP)—COTTONSEED OIL—Moderately active today with trading mixed, refiners brokers, commission houses, and locals appearing on both sides. The close was steady at 5 points decline to 5 points net advance, the latter on February. Sales were 3,900 brls. Prime crude, 6.37½c; prime summer yellow spot and Jan., 7.20c; March, 7.49c; May, 7.58c; July, 7.72c.

NEW YORK CURB TRANSACTIONS

Monday, Jan. 26, 1931.

Shares sold today	383,900	Total sales 1931 to date	7,710,100
Year ago	711,100	Total sales 1930 to date	13,102,300

Description—	Sales.	High.	Low.	Close.	Net chge.
A					
Aero Sup B..	100	3⅝	3⅝	3⅝	....
Affiliated Prod	1,400	15	14¼	15	+ ⅛
Agfa Ansco ..	100	8½	8½	8½	....
Alexander Ind	900	⅝	½	½	....
Alleghany Gas	1,300	3⅛	2⅞	3⅛	+ ⅛
Allied Mills.	300	4⅝	4⅝	4⅝	....
Alum Co Am	100	155	155	155	— 3½
Do pfd	100	108⅝	108⅝	108⅝	— ⅛
Alum LtdA, w	24	32½	32	32½	+ 1
AmAustin Car	1,400	1⅛	1	1	— ⅛
AmBr Bov B.	500	4	3⅝	4	....
AmCitP & L B	400	7⅝	7⅛	7⅝	+ ½
AmCom Pw A	2,200	15	14¾	15	+ 1
Am Cyan B.	4,200	10¼	9¾	10¼	+ ⅛
Am Dept Str.	100	1⅜	1⅜	1⅜	....
Am Equities.	200	6	5⅞	5⅞	— ⅛
Am Inv B ..	400	5⅞	5⅞	5⅞	....
Do war ..	500	2	2	2	....
AmFgnPw war	1,000	18	17¼	18	+ ¼
Am Founders.	800	5	4⅞	4⅞	— ⅛
Am Gas & El.	1,300	76	74	76	+ 1
Am Laundry.	100	43½	43½	43½	— 2½
Am Lt & Trac	400	46⅝	46	46	— ⅝
Am Maize ...	200	29	28	28	....
Am Marcalbo.	100	⅛	⅛	⅛	....
Am Nat Gas .	100	4⅛	4⅛	4⅛	....
Am Sup Pow.	22,000	12⅝	11⅞	12⅝	+
Do 1st pfd..	100	90	90	90	+ ½
Do pfd	500	85¼	85	85	— 1
AmU&GenB ct	2,000	5	4⅝	5	+ ⅛
Am Yvette ...	300	1¼	1¼	1¼	....
Anch Po Fen..	100	4⅛	4⅛	4⅛	....
AngChilCo Nit	600	11½	11⅛	11⅛	— ⅝
Appala Gas ..	2,300	7	6⅞	7	....
ArcturusRa Tu	100	6¼	6¼	6¼	....
ArkNat Gas A	1,900	6⅛	5⅞	6⅛	....
Asso G & E A	4,200	21⅝	21⅛	21⅝	+ ⅛
Do sp rts..	700	3⅛	3⅛	3⅛	+ ⅝
Do wars.....	6,800	1	⅞	1	+ ⅛
Do deb rts.	2,200	4½	3½	4	+ ⅝
Do IB allo ct	100	20⅛	20⅛	20⅛	+ ⅝
AssoEllnd ltd.	400	5¼	5¼	5¼	+ ⅛
Auto Vot Mch	100	3⅛	3⅛	3⅛	— ⅛
Do vtc	400	10¼	10	10	— ¼
Avia Corp Am	200	23⅝	23⅝	23⅝	— ⅛
B					
Bahia Corp ..	300	2	2	2	— ⅛
BellanAirc vtc	100	4⅝	4⅝	4⅝	....
BigelowSa Inc	200	27	27	27	— 4
Blue Rid Co.	1,200	4¼	4	4	....
Do cvt pfd..	1,100	31½	31⅛	31½	— ⅛
Braz Tr & Lt	500	24⅛	23¾	24⅛	— ¼
BuckeyeP Line	200	44	44	44	+ ¼
BuffNi&EP pf	500	26	25¾	26	+ ¼
Bulova Wat pf	100	24½	24½	24½	....
Burma Cp Ltd	300	2⅛	2⅛	2⅛	+ ⅝
C					
C A M Co vtc	700	¼	1-16	1-16	....
CanMarc Wire	3,800	3⅛	2⅞	3	— ⅛
Centrifu Pipe	100	6⅝	6⅝	6⅝	....
Cent Sts Elec	1,700	10⅝	10⅝	10⅝	— ⅛
CentPuServ A	1,600	18⅛	18⅛	18⅛	+ ⅛
ChathPhe Alli	700	15¼	14⅞	14⅞	— ¼
Childs pfd ...	200	106⅝	105	106⅝	— ⅛
Cities Serv ..	12,100	18	17¼	18	+ ¼
Do pfd	100	83½	83½	83½	+ 1
Columbia Syn.	200	⅛	⅛	⅛	— ⅛
Colon Oil ...	300	2⅛	1⅞	2⅛	+ ⅛
ColumbO & G	1,300	6⅛	6⅛	6⅛	....
Com&Sou war	8,900	2⅛	2	2⅛	+ ⅛
Commonw Edi	10	237¼	237¼	237¼	+ ¾
Do rts	100	13⅞	13⅞	13⅞	....
Comm Wat Ser	1,700	9⅝	9½	9⅝	....
Cons Cop Min	200	3	3	3	....
Cons Lndy Cp	100	13	13	13	— ¼
ContShrs cv pf	250	45½	45	45½	+ ¼
Cord Corp	6,000	7½	7⅛	7¼	+ ⅛
Cor&Rey pf A	100	45	45	45	+ 2
Cosden Oil ..	900	3⅝	3¼	3⅜	+ ⅝
Creole Syndic.	700	3⅛	3⅝	3⅝	....
Cresson Gold.	100	⅝	⅝	⅝	....
Crocker & Wh	300	10	10	10	+ ¼
CrownCkInt A	200	7⅝	7	7⅝	+ ⅛
CumberlandPL	150	30	30	30	+ 4
Curtis Wr war	600	⅝	⅝	⅝	....
D					
Dayton Air .	900	2¼	2	2¼	+ ⅛
Deer & Co ..	1,200	39¼	38¼	39¼	+ ½
Derby Oil	100	2⅞	2⅞	2⅞	+ ⅛
Det Aircraft .	1,300	2¼	2	2	— ⅛
DieselWem&Gil	100	12	12	12	....
Dresser Mfg ..	600	33⅝	33⅝	33⅝	— ¼
Do B	200	21	20	21	+ ⅝
Driver Harris..	100	26	26	26	....
Do 7% pfd..	10	79⅞	79⅞	79⅞	+ ⅝
Duquesne Gas.	1,400	6⅛	5⅝	5⅞	— ⅛
Durant Motors	1,100	1⅛	1⅛	1⅛	+ ⅛
Duv Tex Slphr	400	2⅝	2⅝	2⅝	+ ⅛
E					
East Gas & F	300	20⅝	20⅝	20⅝	....
East Util A....	400	5⅛	5	5¼	+ 1
Educ Pic pfd..	250	21⅝	21	21	....
El Bd & Sh...	28,900	44⅝	43⅝	44⅝	+ ⅝
Do pfd	300	105	104⅝	105	+ ⅝
Do cv pfd ..	300	91	91	91	— ¼
El Pow Assn..	300	16	15⅝	16	....
Do A	1,000	14¼	13⅞	14¼	+ ¼
El P&L opt w	400	27⅛	27	27⅛	....
El Shareholder	100	10⅛	10⅛	10⅛	....
Empire Corp..	400	1⅝	1	1⅝	+ ⅛
Empirs Re Ins	200	22⅝	22⅝	22⅝	....
Emp Pb Ser A	100	5⅝	5⅝	5⅝	— ⅛
Eur El db rts	100	2⅛	2⅛	2⅛	....
F					
Fabrics Fnshg	500	⅝	⅝	⅝	....
Fairchild Avia	300	2	2	2	....
Fajardo Sug ..	100	35	35	35	....
Fansteel Prod.	200	5¼	5⅛	5⅛	— ⅛
Fiat deb rts..	1,200	1-16	⅛	⅛	....
Fiat Corp	200	12	12	12	+ ⅝
Ford M Can A	400	24⅛	23⅝	23⅝	— ⅝
Ford Mot Fr..	24,300	9⅝	9⅝	9⅝	+ ⅝
Ford Mot Ltd	100	19⅝	19⅛	19⅝	+ ⅛
Fmst Dairy Pr	700	1⅛	1⅛	1⅛	— ⅛
Fox Thea A..	2,200	5⅝	5¼	5⅝	+ ⅛
Frankl Mfg Co	100	6	6	6	....
G					
Gen Alloys....	100	4⅝	4⅝	4⅝	....
Gen Aviation..	1,300	6⅝	6⅝	6⅝	+ ⅛
Gen Bak Corp	5,100	⅝	⅝	⅝	....
Do pfd	2,100	29⅝	29⅛	29⅝	— ⅛
G Bak NY nw	3,300	18⅛	17⅞	18	....
Gen Cable war	200	1½	1⅜	1⅜	— ⅛
G El Eng rcts	300	10⅝	10⅝	10⅝	+ ⅛
Gen Fireprfng	100	24⅛	24⅛	24⅛	....
GG&E 6%cpfB	50	65	65	65	+ 3
G Ldry M nw	500	⅝	⅝	⅝	....
GThea Eq cv p	1,100	27⅛	27	27	....
Gl Comb Harv	500	4⅝	4¼	4¼	— ⅝
Gl Alden Coal	100	57	57	57	....
Globe Und	300	7⅛	7	7	....
Gldn Cntr Ms	1,300	1⅛	1⅛	1⅛	....
Golden Coin...	600	⅝	⅝	⅝	....
Gldm Sks Trd.	11,200	6⅝	6⅝	6⅝	— ⅛
Gold St Milk	100	16	16	16	....
Grd Rap Var.	100	5⅛	5⅛	5⅛	....
Groc St Pr Inc	1,100	3⅛	3	3⅛	— ⅛
Grt A&P new	10	201½	201½	201½	— 8½
Gulf Oil Pa....	500	71	71	71	— 1
H					
Hazeltine Corp	100	17½	17½	17½	....
Hecla Min	200	7½	7⅝	7⅝	— ⅛
Helena Rbnstn	100	2⅝	2⅝	2⅝	....
Hi Wlkr G&W	1,000	8⅝	8⅛	8⅛	— ⅛
Hou Hershey A	100	13	13	13	....
Hud Bay M&S	300	4⅝	4⅝	4⅝	— ⅛
Hmble Oil&Ref	700	62½	62½	62½	+ 1¼
Hydro Elec Sec	2,000	24¼	23½	24	— ⅛
Hygrade Food	200	3	3	3	....
I					
Imp Oil Can..	300	17⅛	17⅛	17⅛	— ⅛
Do pfd	200	17⅝	17⅝	17⅝	— ⅝
Ind T Ill Oil A	1,000	16⅛	15⅛	16⅛	+ 1⅛
Ins Co N Am.	800	60⅝	59½	60⅛	+ 4
Insull Utils ..	200	41½	40⅝	41½	....
Insur Sec	400	8	7⅝	7⅝	— ⅝
Intercon Petrol	100	½	½	½	....
Intl Petrol ..	600	14⅝	14⅝	14⅝	....
Inter Util B..	1,600	7⅛	7½	7⅛	+ ⅝
Inter St Eqs..	300	3	2⅞	2⅞	+ ⅛
Do cv pfd...	400	29½	29⅛	29½	+ 1¼
Irv Air Chute	100	8⅝	8⅝	8⅝	+ ¼
It Supr db rts	100	1½	1½	1½	+ ⅛
K					
Kirby Petrol..	100	1	1	1	....
L					
Lack Sec new	200	35	35	35	....
Lfct R Co pfd	200	22	21⅝	21⅝	+ ⅛
Leonard Oil..	400	⅛	⅛	⅛	....
Ley Co Prod T	200	32⅝	32½	32⅝	+ 2
Libb McN&Lib	300	11¼	11	11¼	+ ¼
Lion Oil	100	6⅛	6⅛	6⅛	....
Loews war.....	300	1⅛	1⅛	1⅛	....
Lone Star Gas	800	28¼	27⅛	27⅝	— ⅝
Long Is Lt....	100	30⅝	30⅝	30⅝	....
Do B pfd...	50	108½	108½	108½	....
M					
Manning A ..	100	3½	3½	3½	....
Marc Int Mar	300	9	9	9	....
Mavis Bott Co	200	⅝	⅝	⅝	....
Mmphs N Gas	500	10⅛	10⅛	10⅛	— ⅛
Mercantile Str	100	20⅛	20⅛	20⅛	+ ⅛
Metal Min	100	⅛	⅛	⅛	+ ⅛
MidStPet vtc A	100	3⅛	3⅛	3⅛	+ ⅝
Do vtc B ..	100	1⅛	1⅛	1⅛	— ⅛
Midland Stl 2d	100	14¼	14¼	14¼	....
Mid Roy cvt pf	200	13⅛	13⅛	13⅛	+ ⅝
Mid West Util..	300	22½	22	22⅝	....
Do B war ..	100	2⅛	2⅛	2⅛	+ ⅛
Mid States.....	100	22⅛	22⅛	22⅛	+ ⅝
Mo Kas P L..	800	7⅛	7	7	....
Do vtc B ..	600	½	½	½	....
Mo&HP 1st pf	50	102⅝	102⅝	102⅝	....
Do 2d pfd..	50	99¼	99¼	99¼	....
Mount Prod....	200	5½	5½	5½	....
N					
Nat Am Inc ..	300	4⅝	4⅛	4⅝	+ 1
Nat Avia	300	6⅝	6⅛	6⅛	— ⅝
Nasheim Phar	100	⅛	⅛	⅛	+ ⅛
Nat Fam Str.	200	5⅝	5¼	5⅝	+ 1¼
Nat Fuel & G	900	25⅛	24⅝	25⅛	+ 1⅝
NatP&L6% pf	100	98	98	98	....
N P Ser A....	100	18⅛	18⅛	18⅛	....
Nat Sh T Sec	600	15⅝	15⅛	15⅝	....
Nat Sug Ref n	200	30⅛	30	30⅛	+ 2⅛
N Un Ra Corp	200	2½	2½	2½	....
N Bradford ..	300	1⅝	1⅝	1⅝	....
N Eng Pow pf	50	83	83	83	....
N J Zinc n....	100	48½	48½	48½	+ 1
N Y Hamburg	100	26¼	26¼	26¼	— ⅝
Niag H Pow.	3,800	10⅛	10⅝	10⅛	+ ⅛
Do A war ..	900	2¼	2¼	2¼	+ ¼
Do B war ..	100	5⅝	5⅝	5⅝	+ ¼
Do C war ..	200	2¼	2¼	2¼	....
Niles B Pond.	400	20	20	20	+ ⅛
Noranda Min.	600	16½	16¼	16¼	— ¼
N Am Avia w	300	1⅝	1¼	1¼	— ¼
N W Eng	200	15	14⅞	15	+ 2
N Eur O Corp	200	⅛	⅛	⅛	+ ⅛
No So Am A..	200	8⅝	8⅝	8⅝	....
Nor St P 6%	10	98	98	98	....
O					
Okla G&El pfd	50	108½	108½	108½	....
Outboard A ..	100	4⅞	4⅞	4⅞	....
Do B	200	3	3	3	— ⅛
P					
PacG&El1st pf	600	27⅝	27⅝	27⅝	+ ¼
Pac W Oil ..	200	7½	7½	7½	— ¼
Pantep Oil V	500	1¼	1¼	1¼	— ¼
Pender Groc B	50	9½	9½	9½	+ 1
Penn P&L pfd	50	109¾	109¾	109¾	....
Penn Rd Corp	2,200	7⅝	7⅝	7⅝	....
Petrol Co w..	500	1	1	1	....
Peop LP A ..	100	24⅝	24⅝	24⅝	+ 2⅝
Pilot Radio ..	500	7¼	6⅝	7¼	— ¼
Pitn Bow n..	100	8	8	8	— ¼
Prince & Wh.	6,100	2	1½	2	+ ½
Do pr	1,200	23	20½	23	+ 2½
Prudential Inv	400	10½	10⅛	10½	+ ¼
Pub Ut H ww	4,000	7⅝	7⅝	7⅝	+ ⅛
Do war	1,100	1½	1¼	1½	+ ¼
R					
Reybarn Co ..	100	2⅝	2⅝	2⅝	— ⅛
Rel Manufact.	300	7⅛	7	7⅛	....
Reli Manage.	700	5⅝	5	5⅝	+ ¼
Reynolds Inv..	300	1⅝	1¼	1¼	— ¼
Rich Oil pfd.	700	8	6½	8	+ 2⅝
Roan Ant Cop	100	17½	17½	17½	+ 1⅝
Roosevelt Fld	100	2⅛	2⅛	2⅛	....
Rossia Int ...	600	3	2⅞	2⅛	+ ¼
Royal Typewr	100	36	36	36	....
S					
Safe C H & L	50	90¼	90	90	....
St Anth Gold	5,100	⅛	1-16	1-16	....
St Regis Paper	1,600	15	15	15	— ⅛
Saxet Co	800	9⅝	9¼	9⅝	+ ½
Salt Creek Pr	400	6⅝	6½	6½	— ¼
Seaboard Util.	200	3⅝	3⅝	3⅝	— ⅛
Seiber Rubber	200	4⅝	4⅝	4⅝	....
Selected Indus	3,800	4¼	4	4¼	+ ¼
Do 1st pfd.	400	61½	61½	61½	+ 1⅝
Shattuck Denn	100	4⅞	4⅞	4⅞	— ⅛
Smith A O....	110	156⅞	152	152	— 7
S Cal Ed B pf	400	27⅝	27⅝	27⅝	+ ⅛
Do C pfd ..	200	25⅝	25⅝	25⅝	+ ⅝
Do rts	1,200	2 1-16	2 1-16	2 1-16	— 1-16
So Penn Oil..	100	23⅝	23⅝	23⅝	+ ¼
South Corp ..	100	3⅛	3⅛	3⅛	....
Southld Roy.	900	7¼	7⅛	7¼	+ ½
S W Gas Util	100	4⅛	4⅛	4⅛	+ ⅝
Sp & Gen Corp	100	½	½	½	....
Stand Motors.	100	⅛	⅛	⅛	....
Stand Oil Ind	4,300	37⅝	37⅛	37½	+ ¼
Do Ky	300	22⅝	22⅝	22⅝	— ¼
Do Ohio	50	56	56	56	+ 2
Starrett Corp.	100	10	10	10	....
Do pfd	300	24	23⅝	24	+ 2⅞
Stein Cosmetics	200	5⅝	5⅝	5⅝	....
Sunray Oil ..	700	3⅝	3⅝	3⅝	+ ⅛
Swift Co	100	28⅝	28⅝	28⅝	+ ⅛
T					
Technicol Inc.	700	8½	8¼	8¼	— ⅝
Tech H Gold.	400	7¼	7⅛	7⅛	— ⅛
Tenn Prod	100	6	6	6	....
Thatch S Corp	400	2½	2½	2½	+ ⅛
Tob & Al Stks	200	28⅛	28⅛	28⅛	....
Tom Prod Exp	400	1⅝	1⅝	1⅛	— ⅛
Tonopah Min.	300	⅝	⅝	⅝	....
Transctl Ar Tr	600	4¼	4	4	....
Trns Lx D Pic	200	7	7	7	+ ¼
Tri Con Cor w	200	3⅛	3⅛	3⅛	+ ⅛
Trunz Prk Strs	200	14½	14½	14½	....
U					
Unger Fin Crd	400	24⅝	23½	23½	— ¼
Un Nat Gs Cn	400	14⅝	14⅛	14½	+ ¼
Unit Car Fast	500	4⅝	4½	4½	....
Uni Chm ptc p	100	19	19	19	+ ⅛
Unit Cor war.	600	9⅝	9¼	9⅝	+ ⅝
Unit Fndrs..	5,600	8⅝	8⅝	8⅝	— ⅛
United Gas ...	65,500	11⅞	11⅞	11⅞	+ ⅝
Do pfd	300	92½	92½	92½	....
Do ws	1,500	4⅛	4⅛	4⅛	— ¼
U S El Pw ww	1,800	5⅛	5⅛	5⅛	+ ⅛
U S Overseas..	400	16⅛	15⅝	16⅛	+ 2⅛
Uni El Serv...	100	9⅝	9⅝	9⅝	— ¼
Do rts	500	⅛	⅛	⅛	....
Uni Lt & P A	3,200	26¼	25⅝	26¼	+ ½
Do cv pfd ..	100	96	96	96	....
Uni Strs	100	1⅜	1¼	1⅜	....
U S Foil B ..	300	6	6	6	....
U S Gypsum ..	100	41	41	41	— 1⅛
U S Int Sec...	200	1⅛	1⅛	1⅛	....
do I pfd	200	41½	41	41	— 2⅝
Unit Verd Ext	200	9⅝	9⅝	9⅝	+ ⅛
Util Eqty pfd.	250	73	71⅛	71⅛	....
Util Ind pfd..	100	17½	17½	17½	— 1½
Util Pow	1,200	11⅝	10⅞	11¼	+ ⅛
V					
Vacuum Oil .	2,500	57⅝	56⅝	56⅝	—
Van Camp Pk	9,100	5⅝	3	5⅝	....
Do pfd	700	5¼	4	5¼	....
Vick Finance.	100	6¼	6¼	6¼	+ ¼
W					
Walgreen Co .	100	17½	17½	17½	— ⅝
West Air Exp	200	19⅝	19	19⅝	+ 1⅛
Winter Benj .	100	1⅛	1⅛	1⅛	....
Y					
Yukon Gold .	100	¼	¼	¼	....
Z					
Zonite Prod ..	600	8⅝	8⅝	8⅝	+ ⅛

*Ex div. ‡Ex rts.

DOMESTIC BONDS.

thous.		High.	Low.	Close	chge.
10	Ala Pw 5s '56...	102⅝	102⅝	102⅝	....
15	do 4½s '67	98⅝	98⅝	98⅝	— ⅛
12	do 5s '68........	103½	103¼	103½	+ ⅛
15	Alum Cor 5s '32.	104½	104½	104½	....
60	Alum Ltd 5s '48	99½	99¼	99½	+ ⅛
15	Am Cm Pw 6s'40	79½	79	79	— 1
25	Am G&E 5s '28	98¼	98	98	....
20	Am P&L 6s2016.	105	104½	104½	....
12	Am Rll Ml 5s '48	96	96	96	+ ½
5	do 4½s '33	97⅝	97⅝	97⅝	....
5	Appal P 6s 2024.	103	103	103	....
12	Appal Gs 6s '45	78	76	76	— ½
15	do 6s B '45......	62¼	61½	62¼	....
25	Ark P & L 6s '56	98¼	97⅝	97⅝	— ⅛
20	do new	98	98	98	....
25	Asso El 4½s '53	90	89⅝	90	+ ¼
5	AssoG&E 5½s '77	95	95	95	+ 1
28	do 5½s '38......	73¼	72	72¼	— ⅝
45	do 5s '68	77½	76¼	77	+ ⅝
28	do 5s '50	76½	76	76½	....
22	do 4½s '49	69½	68½	69½	— ¼
25	Asso T Ut 5½s'44	87	86¼	86⅝	+ ½
2	Bll Tl Cn 5sA'55.	104½	104½	104½	+ ½
15	do 5s '55 B......	104	104	104	— ½
5	do c 5s '60......	104	104	104	....
5	Bost Cn Gs 5s'47.	103	103	103	+ ¼
15	CarinaP&L 5s'56.	102¼	102¼	102¼	— ⅝
5	Cat Tract 5s '35	98⅝	98⅝	98⅝	— ⅛
23	Cent St El 5s '48	66⅛	64⅛	65½	+ 1⅛
12	do 5½s '54......	69½	69	69½	+ ⅝
12	ChiDisEl 4½s'70A	92⅝	92⅝	92⅝	+ 1⅛
15	do 5½s '35	100⅝	100¼	100¼	+ ¼
25	Chi Ry 5s '27....	68⅝	67¼	67⅝	+ ⅝
20	CigrStInc 5½s'49	75	73¼	75	....
5	CinStCar 5½s'52A	89	89	89	....
350	Cities Serv 5s '50	77⅝	77⅛	77⅝	....
12	do 5s '66.........	75	74	75	....
15	do Gas 5½s '42..	81⅝	81	81⅝	+ ⅝
5	do Gs Pp 6s '43	87½	87½	87½	....
15	do Pow 5½s '57	84	83¼	84	+ 1
5	Clev El Ill 7s'41.	106⅝	106⅝	106⅝	+ ¼
2	Clev Tm Bld 6s'41	80	80	80	— 2
18	CmnwlEd 4½s'47.	102	101	101½	— ½
12	do 4½s '60......	101¼	101	101¼	+ ½
15	ConsumP 4½s'58.	101½	101½	101½	— ½
25	Cont G&E 5s'58.	83½	82⅝	82⅝	— ⅝
5	Cont Oil 5¼s '37	94	94	94	....
12	Crane Co 5s '40..	101⅞	101⅞	101⅞	+ ¼
15	Crucible Stl 5s'40..	100⅛	00⅛	00⅛	+ 1⅛
12	Cudahy P 5½s'37	98½	98¼	98¼	....
15	do 5s '46.........	102½	102½	102½	....
12	Det C Gs 6s'47...	106½	106⅝	106⅝	— ¼
4	Det Int Bdg 7s'52	2	2	2	....
15	DixieGlfGs6½s'37	89	88¼	89	+ ½
12	Duques Gs 6s '45	63¼	63	63	....
5	do 6½s '45	59¼	59¼	59¼	....
15	Eastern Ut 5s '54	62¼	61⅝	61⅝	— ¼
5	Ed El Ill 5s '33.	102⅛	102⅛	102⅛	+ ⅛
15	El Pw Lt 5s2030	87	86⅝	86⅝	....
2	Emp O&R 5½s'42	78¼	78¼	78¼	....
2	EuroEl6½s xw'65	72¼	72¼	72¼	+ ⅝
5	FedWatSer5½s'54	81⅝	81⅝	81⅝	— ¼
5	FirestnCtM 5s'48	85	84½	84½	....
2	Firestn Ti 5s '42	86¼	86¼	86¼	....
15	Fisk Rub 5½s'31	17½	17½	17½	+ ⅛
15	Fla P & L 5s'54	86⅝	86¼	86¼	....
12	Getineau P 5s '56	94	93⅝	93⅝	....
2	GenIndAlc6½s'44	30½	30⅛	30½	....
150	Gillette S R 5s'40	87½	87⅛	87⅛	— ⅝
20	Ga Pow 5s '67...	100⅛	100	100	— ½
2	Gulf Ol Pa 5s'47.	103	103	103	....
15	do 5s '37.........	103	102	102	+ ⅝
15	Gulf St Ut 5s'56	99	98½	98½	— ⅝
5	Hood Rub 7s '36	77⅞	75	77⅞	+ ⅝
5	Houst GGs 6½s'43	88¼	88¼	88¼	+ ¼
5	do 6s '43	88½	88	88½	+ ½
5	Hygrade Fd 6s'49	51	51	51	....
15	Ill P & L 5½s'57	93½	92	92	+ 1⅝
20	do 5½s '54......	101½	101½	101½	+ ⅛
2	Indep Ol 6s '39..	99	99	99	....
25	IndplsP&L 5s'57.	101⅝	101	101¼	+ ¼
45	Insull Util 6s '40	92⅞	92⅛	92⅞	+ ⅝
18	Inter Pw Se 7s'57	94½	93⅛	93⅛	— 1¼
25	Int Sec Cor 5s'47	72½	72	72½	+ ½
15	Intersta Pw 6s'52	76½	76¼	76¼	+ ¼
5	Inter Pow 5s '57	83½	83½	83½	— ⅝
5	Invst Co 5s'47ww	78½	78	78	— ¼
2	Jer Cen 5s A'47..	102⅞	102⅞	102⅞	+ ⅛
1	do 5s B '47......	99⅝	99⅝	99⅝	— ⅛
4	Kas Gs El 6s'80.	104	104	104	....
35	KopG&C 5½s'50.	102¼	102¼	102¼	....
5	Kresge Co 5s '45.	100	100	100	+ 1
5	Lehi Cl 4½s'54..	99¼	99¼	99¼	— ⅛
5	Lehi P 6s A2026.	103½	103½	103½	+ ⅝
10	Lou P & L 5s '57	98	98	98	— ¼
25	Mass Gs 5½s '46.	104	103⅝	103⅝	....
5	Midw Util 5s '32	99⅝	99⅝	99⅝	— ⅛
1	do 5s '33........	97½	97½	97½	+ ¼
15	do 5s '34	96	94⅝	96	....
25	do 5s '35	95¼	95¼	95¼	+ ¼
5	MinLt&P 4½s '78	93½	93¼	93¼	....
15	MinnGLP 4½s'78	93¼	92	92⅝	+ ¼
12	Miss P & L 5s '57	96¼	95⅝	96¼	+ ⅝
2	MissVlRF 6s'44xw	93½	93½	93½	....
15	Mil El Lt 5s'71.	101	100⅝	100⅝	— ¼
5	Narragst 5s '57.	102½	102½	102½	....
25	Nat Pb Ser 5s'78	74½	73⅛	74½	+ ½
5	Neb Pw 6s 2022.	109⅝	109⅝	109⅝	+ 1½
15	N E G & E 5s'48	91⅛	91⅛	91⅛	— ⅝
12	do 5s '47	89	88⅞	89	....
25	do 5s '50	90	88	90	+ 1¼
15	N Y P&L 4½s'67	97½	97	97⅛	— ⅝
2	N F Pw 6s '50.	106	106	106	....
1	NIndPS 5s '66..	102½	102½	102½	+ ⅝
21	do 4½s E '70....	92⅞	92⅝	92⅞	+ ⅝
2	do 5s D '67......	101	101	101	— ⅛
2	NOhP&L 5½s'51.	102	101½	101½	— ½
11	OhioEdis 5s '60.	101	100⅞	100⅞	— ⅛
6	OhioPw 5s B '52.	103	102¼	102¼	— ⅝
13	do 4½s D '56....	97½	97⅝	97⅝	....
19	OklaG&E 5s '50.	102	101½	101½	— ¼
2	OswRPw 5s '31.	101	101	101	+ ⅛
11	PacG&E 4½s'57 E	97⅞	97⅝	97⅞	+ ⅛
4	do 6s B '41......	110⅝	110⅝	110⅝	....
4	do 5½s C '52....	105¼	105	105¼	+ ¼
27	Pac P&L 5s '55	97⅞	97¼	97⅞	+ ⅝
22	PacWOil 6½s '43	75	73⅛	75	+ 1
20	PO&DRR 4½s'77.	100⅝	100¼	100⅝	....
3	PaO P&L 5½s'52.	103¼	103¼	103¼	+ ⅝
6	do 5½s B '59....	99⅛	99	99	— ⅝
5	PaP&L 5s D '53.	103½	103	103½	....
7	PaTel 5s C '60	99	98⅛	98⅝	— ½
14	PeoL&P 5s '79 ..	67	65⅛	67	+ 1
16	PhB&W 4½sA'77.	103⅝	103	103	— ⅛
21	PhilEl 5½s '72.	106¼	106¼	106¼	— ⅛
29	PiedHEl 6½s '60	82	80¼	81½	+ ⅝
2	Poor & Co 6s '39	95	95	95	— 2
18	PortGEl 4½s '60	88¼	88	88	— ¼
14	PotoEd 5s '36..	101	101	101	+ ¼
4	Proc&Gm 4½s'47.	102¼	101⅞	102	+ ¼
12	PugSdPw 5½s'49.	102½	102	102	+ ⅝
15	do C 5s '50......	98½	97¼	97¼	— 1
50	RochCPw 5s '53	72	70½	72	+ 2
18	StL G&C 6s '47	50⅝	48½	50⅝	+ ⅝
24	SAnt PS 5s '58	97½	97½	97½	+ ⅝
7	Saxet 6s A '45..	83½	82½	83	....
12	Shawsheen 7s'31.	101¼	101¼	101¼	....
2	ShW&P 4½s'67A	95	95	95	....
4	do B 4½s '68....	95⅝	95⅝	95⅝	+ ¼
9	do C 5s '70......	103	103	103	....
22	do D 4½s '70....	95¼	95¼	95¼	+ ⅛
2	ShefStl 5½s '48.	101¼	101¼	101¼	....
14	SEP&L6s2025ww.	103	102⅝	103	+ ¼
23	SCalEd 5s '51....	105	104⅝	105	+ ⅝
20	do 5s '52.........	104½	104½	104½	....
4	SCalGas 5s '37..	93	92½	93	+ 1
5	do 5s '57.........	100½	100½	100½	+ ⅝
8	SNatGas 6s '44..	76½	76	76½	+ ½
3	do 6s '44 x p....	76½	76	76½	....
7	SWNatGas 6s '44	65¼	63⅛	64½	....
9	SW G&E 5s '57	95⅝	95⅛	95⅛	....
1	StaleyMfg 6s '42	97	97	97	+ 1
18	Std G&E 6s '35	99½	99¼	99½	+ ⅛
4	do 6s '51........	98⅝	98⅝	98⅝	....
27	do 6s '66........	98½	98⅝	98⅝	— ¼
7	Sun Oil 5½s '39.	101½	101¼	101½	— ⅛
16	SwiftCo 5s '40..	101	100⅝	101	+ ¼
3	do 5s '44........	103½	102⅝	102⅝	....
2	Sun P L 5s '40	99	99	99	....
22	Tenn E P 5s '56.	100	99⅝	99⅝	— ¼
7	TennHE 6½sA'52	77⅛	77⅛	77⅛	+ 1⅝
2	TexCitGas 5s '48	65⅛	65⅛	65⅛	— ¼
10	Tex E S 5s '60	97⅝	97⅝	97⅝	+ ¼
10	do 6s A 2022....	106⅝	106⅝	106⅝	....
9	TexGasUt 6s '45	72½	72⅛	72½	....
51	Tri Util 5s '79..	62	61⅛	62¼	+ ¼
5	Ulen&Co 6s '44..	77¼	76	77¼	+ 1⅝
14	UnionGulf 5s '50.	102	101⅞	102	+ ¼
1	Un E&P 5½s '59	97	97	97	+ ½
2	do 6s '75........	93	93	93	— ¼
8	Un L&R 5½s '52	87½	87¼	87¼	+ ¼
5	do 5s '32........	100⅝	100⅝	100⅝	....
2	do 6s '52........	100	100	100	....
1	USRub 6½s '33..	79¼	79⅝	79¼	+ 4
5	do 6s '33........	86½	85⅛	86½	+ 2
1	do 6½s '35......	70	70	70	....
24	VanSwer 6s '35	81⅝	81	81	— ½
9	VaEPw 5s '55...	103½	103½	103½	....
2	VaPS 5½s A '46	96½	95⅛	96¼	....
1	WAsHot 7s'45ww	69½	69½	69½	....
2	WPenn 5s 2030.	89	89	89	+ ½
7	WTexUt 5s '57..	88¼	88	88	— ¼
5	WvacoCh 5½s'57.	101¼	101¼	101¼	— ⅝

FOREIGN BONDS.

No. thous.		High.	Low.	Close.	Net chge.
1	ArMBCol 7s '46.	75	75	75	— 5
2	do 7s '47........	67	65½	67	+ 1⅛
5	BogotaMB 7s'47n	64	64	64	— ¼
1	BAirProv 7s '52	79⅝	79⅝	79⅝	— ¼
1	Bur&Wn 6s '40..	100⅝	100⅝	100⅝	....
47	Canada 4s '60..	93¼	92⅝	93¼	— ⅛
2	CBkGer 6s A'52	70	70	70	+ ½
7	do 6s '51 B......	70	69⅝	70	+ ⅝
10	Chile M B 6s '31	97½	97⅝	97⅝	— ⅝
9	CmPrBk 5½s '37	81¼	80½	80½	....
1	CubTel 7½s '41.	100⅛	100⅛	100⅛	— ⅛
3	DanCon 5½s '55.	100¼	100	100¼	+ ½
1	DenMBk 5s '72	99	99	99	....
2	DepCauVal 7s'48.	56	56	56	+ 2
2	ErcMrEl 6½s'53.	66¼	66¼	66¼	+ ¼
1	EnrMtg 7s '67..	83	83	83	+ ⅛
3	FinRMB 6s '61..	81	80	81	— ⅝
9	GerCnMn 7s '47	80	79⅝	79⅝	— ⅛
6	do 6s '47........	71⅛	71⅛	71⅛	+ ⅛
3	HambEl 5½s '38	80½	80½	80½	+ ⅝
2	IsottaFr 7s x w.	63	63	63	+ 3¼
4	ItalSupPw 6s '63	64⅝	64⅝	64⅝	+ 2½
2	ManM&S 7s'41xw	77⅛	77⅛	77⅛	+ ⅝
3	MendoPr 7½s '51	62½	62¼	62½	+ 1¼
1	NipElP 6½s '53	87	87	87	....
4	PanamaBr 7s '58.	41⅝	40½	40½	— ⅝
5	Rio Jan 6½s '59	46⅝	46	46⅝	....
5	RuhrHous 6½s'58	70	70	70	— ¼
5	Russ 6½s '19....	3	3	3	....
5	do 6½s,'19 ctfs..	2	2	2	+ ¼
10	SaarBCon 7s' 35	95⅝	95	95¼	+ ⅝
2	SantiagChil 7s'49.	82	82	82	....
5	SaudFLtd 5s '55.	103	102⅝	102⅝	— ¼
39	Stinnes 7s'36xw.	75	74	74½	+ ⅝
1	UnElSer 7s '56..	91	91	91	+ 2

SUIT IS FILED BY DE FOREST RADIO AGAINST R. C. A.

Wilmington, Del., Jan. 26.—(AP)—Charging violation of the Sherman anti-trust act, the De Forest Radio corporation filed a bill in United States District court against the Radio Corporation of America today, alleging conspiracy in restraint of trade.

The bill particularly mentions the "Superhetrodyne" circuit as the basis for the charges. It alleges that many radio set manufacturers are "coerced, intimidated or compelled" by the R. C. A. to become licensors of the R. C. A. patents.

The bill asks that R. C. A. be enjoined from using the patents to the injury of the plaintiff, from unfair competition, from intimidation and compulsion by threat of patent infringement suit, and from forcing breach of contract between radio set manufacturers and other concerns, particularly customers of the plaintiff.

A temporary injunction covering the same restrictions and damages also was asked. The suit was filed by Charles G. Munn, president of the De Forest corporation, through counsel.

Australia Resumes Open Wheat Market Trading

A resumption of an open trading market for wheat in Australia gave Chicago traders more courage to work for a similar situation in the United States. The report on foreign crops and markets says Australian banks have definitely decided that they cannot finance the government guaranteed wheat price of 73c bu. Traders here regard this as likely to result in better trading conditions and a readjustment of values to world's parity.

Australia has a surplus of 140,000,000 bu, as unofficially estimated. Production which was estimated at 214,780,000 bu in December has been revised to 205,000,000 bu. Production in 1929 was 126,477,000 bu. The unofficial estimate for Australia this year is 190,000,000 bu. A large proportion of the new crop is said to be below the standard as a result of rain damage.

BUSINESS SESSIONS TODAY

CONVENTIONS.

Asso. Bakers of America	Hotel Sherman
Automobile show	Coliseum
Automotive Electric assn.	Stevens hotel
Gas Products assn.	Hotel Sherman
General Motors Corp.	Stevens hotel
Natl Automobile Dealers	Palmer house
Northern Jobbers and Buyers	Congress hotel
Soc. for Electrical Development	La Salle

MEETINGS.

Adv. Mgrs. [cities of 100,000]	Stevens hotel
American Face Brick assn.	Bismarck hotel
American Association, Div. VI.	Stevens hotel
Asphalt Standards com.	Stevens hotel
Chevrolet Motor corp.	Stevens hotel
Federated Motor Truck Co.	Stevens hotel
Oakland Motor Car Co.	Palmer house
Wirebound Box Mfrs.	Palmer house

LUNCHEONS.

Auburn Automobile Co.	Stevens hotel
Chgo. Assn. Life Underwriters	Palmer house
Chicago Assn. of Mfrs.	Palmer house
Coöperative club	Morrison hotel
Hup Motor Car corp.	Stevens hotel
Nash Motor Co.	Congress hotel
National Assn. of Auto Mgrs.	Palmer house
Natl. Assn. of Credit Men	Palmer house
New York Life Ins. Co.	Morrison hotel
Steel Venders	Bismarck hotel

EVENING EVENTS.

American Inst. of Banking	Hotel La Salle
Chicago Coal Merchants	Hotel La Salle
Chicago Paper assn.	Bismarck hotel
Chicago Tent and Awning Mfrs.	Morrison
Confectioners Credit Men	Auditorium hotel
Natl. Salesmen assn.	Great Northern
North Shore Hotel assn.	Edgewater Beach
Soc. of Automotive Engineers	Stevens hotel

ON FOREIGN BOURSES.

BERLIN, Jan. 26.—(AP)—The Reichsbank statement as of Jan. 23 shows the following changes in reichsmarks: Gold and bullion increased 28,530,000; reserve in foreign currencies decreased 72,549,000; bills of exchange and checks decreased 12,954,000; silver and other coins increased 17,611,000; notes on other banks increased 4,431,000; advances decreased 46,058,000; other assets increased 13,254,000; notes in circulation decreased 206,329,000; other maturing obligations increased 132,041,000; other liabilities increased 6,553,000. Total gold holdings, 2,244,358,000. Rate of discount, 5 per cent.

LONDON, Jan. 26.—(AP)—Bar silver, 13 15-16d per ounce; money, 2¢ per cent. Discount rates: Short bills, 2 5-16@2⅜ per cent; three months, 2 7-16@2¼ per cent.

PARIS, Jan. 26.—(AP)—Prices were firm on the bourse today. Three per cent rentes, 86f 90c; 5 per cent loan, 102f 65c. Exchange on London, 123f 88½c. The dollar was quoted at 25f 52c.

If You Are Not Registered, REGISTER TODAY! Polls Open 8 a. m. to 9 p. m.

RETAIN CONTROL OF JOINT STOCK LAND BANK HERE

The present management of the Chicago Joint Stock Land bank retained control of the institution yesterday at the annual meeting of stockholders. Guy Huston, former president, who sought to regain control, was able to muster proxies representing only 10,000 shares, against 25,000 voted by the present group in control of the bank. There is a total of 40,000 shares outstanding.

The meeting was an orderly climax to a spirited contest for proxies between Huston and the present directors. Huston did not vote his proxies. No candidates were proposed in opposition to James G. Alexander and John E. Blunt, sitting directors, who were reëlected. Other directors are Robert Stevenson, Louis Kurtz, George M. Marshall, John W. Slacks, and John B. Gallagher. Mr. Gallagher is president of the institution.

A comparative statement given to stockholders at the meeting disclosed that total assets declined $12,998,150 to $50,970,608 in the three year period. Net mortgage loans decreased $11,941,842 to $43,503,813; cash in banks increased $250,822 to $508,340; holdings of government securities gained $543,900 to $566,500, and accrued interest loans declined $152,150 to $486,474. Bonds outstanding were reduced $7,829,300 to $46,089,600.

Fire Impairs Phone Service of La Salle Street Houses

Telephone service was impaired and in some cases entirely suspended in several brokerage houses in the financial district yesterday as the result of a fire in the wire cable shaft of the New York Life Insurance building, 39 South La Salle street, and the building at 120 West Adams street. A crew of repair men put many of the lines in order during the day. Among the firms affected were Hornblower & Weeks and Paul H. Davis & Co. Property damage was small.

$61,200,000

Missouri Pacific Railroad Company

FIRST AND REFUNDING MORTGAGE 5% GOLD BONDS, SERIES 1

Dated February 1, 1931, due February 1, 1981.

Interest payable February 1 and August 1 in New York City.

Redeemable, at the company's option, as a whole or in part, upon 90 days' notice, on August 1, 1936 or on any interest payment date thereafter until and including August 1, 1975 at 105% and accrued interest, and thereafter at 100% and accrued interest.

Coupon bonds in denomination of $1,000, registerable as to principal. Registered bonds in denominations of $1,000, $5,000, $10,000 and $100,000. Coupon and registered bonds and the several denominations of registered bonds interchangeable.

The issue and sale of these bonds are subject to authorization by the Interstate Commerce Commission.

Guaranty Trust Company of New York, Corporate Trustee.

L. W. Baldwin, Esq., president of the Missouri Pacific Railroad Company, has furnished us with the following statement concerning the company and this issue of bonds:

PROPERTY The Missouri Pacific Railroad Company operates more than 7,450 miles of road, of which approximately 6,524 miles represent fee mileage, 355 miles are lines operated under contract, and 571 miles are leased lines and trackage rights over other railroads.

The main lines of the company, together with those of subsidiaries directly or indirectly controlled, extend from the St. Louis gateway westward to a connection with the lines of the 50% owned Denver and Rio Grande Western Railroad Company, southwest to the Mexican border, and south to New Orleans and other gulf ports.

PURPOSE OF ISSUE These bonds are being issued to provide for the retirement of $42,874,000 principal amount of St. Louis, Iron Mountain and Southern Railway Company General Consolidated Railway and Land Grant Mortgage 5% bonds maturing April 1, 1931, for the making of additions, betterments and improvements to the company's property and for other corporate purposes.

SECURITY Upon the satisfaction of the Iron Mountain Consolidated mortgages, now constituting a first lien on 1,538 owned miles, the First and Refunding Mortgage Bonds will be secured by a first lien on 5,229 miles of owned railroad. On 1,209 additional miles of owned railroad they will have a direct lien subject to the prior liens of less than $51,000,000 of bonds outstanding in the hands of the public. Of the prior lien bonds, all are secured by mortgages closed by the First and Refunding Mortgage and $34,548,000 principal amount mature in the year 1933. The aggregate amount of first and refunding mortgage bonds and of prior lien bonds outstanding in the hands of the public upon completion of this financing and the retirement of the Iron Mountain Consolidated Mortgage bonds will be at the rate of less than $43,000 per mile of owned railroad.

The bonds are also secured by a first lien on all the bonds and capital stock of the Missouri Pacific Railroad Corporation in Nebraska, owning 348 miles of railroad operated by the company under contract, and on $23,703,000 par value of the Texas and Pacific Railway Company 5% preferred stock.

EARNINGS Below are shown for the five years ending Dec. 31, 1930 the company's gross operating revenues, income available for fixed charges, fixed charges exclusive of interest charges on bonds junior to the first and refunding mortgage bonds, total fixed charges, and net income.

Years Ended December 31	Gross Operating Revenues	Income Available for Fixed Charges	Fixed Charges Other Than Interest on Junior Bonds	Total Fixed Charges	Net Income
1926	$133,990,294	$23,955,072	$13,334,525	$15,323,405	$8,631,667
1927	125,728,405	20,723,265	14,333,189	16,322,069	4,401,196
1928	131,576,525	25,385,138	13,883,568	15,872,448	9,512,690
1929	139,807,914	30,001,390	14,095,220	17,783,627	12,217,763
1930	120,187,689	25,742,495	14,488,444	19,028,854	6,713,611

In the five years covered by the above table, earnings of the Company available for fixed charges averaged more than 1¾ times all fixed charges other than interest charges on bonds junior to the First and Refunding Mortgage bonds, and in 1930 also amounted to over 1¾ times such charges. Total fixed charges were covered on the average about 1⅛ times in the five year period and more than 1.3 times in the year 1930.

EQUITY The Company (together with its wholly owned Nebraska subsidiary) has a net investment in road and equipment, after deducting reserves for depreciation of equipment, in excess of $532,000,000 and investments in affiliated companies of more than $81,000,000, a total of $613,000,000. This compares with $411,519,100 total funded debt and equipment trust obligations to be outstanding giving effect to this financing and the retirement of the Iron Mountain Consolidated Mortgage bonds. Of this total debt $95,683,500 represent bonds junior to the First and Refunding Mortgage bonds.

The Company's balance sheet of December 31, 1930, shows outstanding $71,800,100 par value 5% cumulative preferred stock (on which unpaid accumulated dividends amount to $48.25 a share) and $82,839,500 par value common stock. The indicated market value, based on current quotations, of the bonds and stock of the company junior to the First and Refunding Mortgage bonds is over $183,000,000. Dividends of 5% per annum are currently being paid on the preferred stock.

THE ABOVE BONDS ARE OFFERED FOR SUBSCRIPTION, SUBJECT TO THE CONDITIONS STATED BELOW, AT 95% AND ACCRUED INTEREST, TO YIELD OVER 5.25% TO MATURITY.

Subscription books will be opened at the office of J. P. Morgan & Co. at 10 o'clock A. M., Tuesday, January 27, 1931, and will be closed in their discretion. The right is reserved to reject any and all applications, and also, in any case, to award a smaller amount than applied for. All subscriptions will be received subject to the due authorization, issue and sale of the bonds as planned, and to approval by counsel of the form and validity of the related documents and proceedings.

The amounts due on allotments will be payable at the office of J. P. Morgan & Co. in New York funds to their order, and the date of payment (on or about February 17, 1931) will be stated in the notices of allotment. Temporary bonds or interim receipts, exchangeable for definitive bonds when received, are to be delivered.

J. P. MORGAN AND CO. — KUHN, LOEB & CO.
GUARANTY COMPANY OF NEW YORK
FIRST NATIONAL BANK, NEW YORK — THE NATIONAL CITY COMPANY
CHASE SECURITIES CORPORATION — BANKERS COMPANY OF NEW YORK

New York, Jan. 27, 1931.

The above offering is confined to corporations, brokers and dealers in securities, and to banks, trust companies, insurance companies and associations organized under the banking or insurance laws of Illinois or of the United States.

A million dollar Bank—doing SMALL things BIG

$1,000 Loans—
the place to get them

We make big loans . . . small loans . . . and loans in between . . . all the way from $50 to $5,000.

Personal LOAN & SAVINGS Bank

S. W. Corner • MADISON & CLARK • Chicago, Ill.

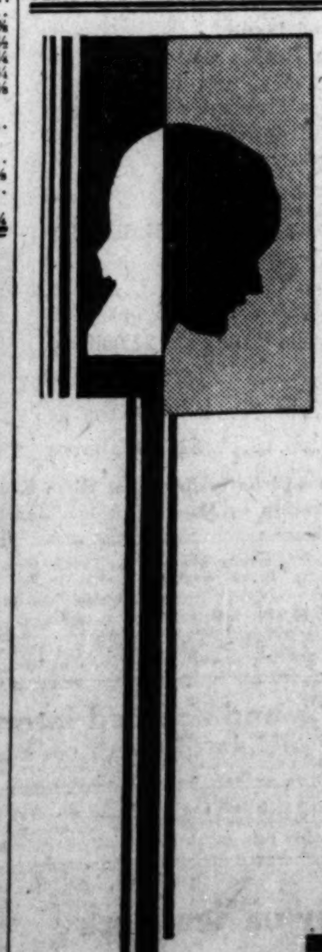

Michigan Avenue at Washington Street

AN ESTATE MAY BE "Embarrassed"

Immediate obligations, such as inheritance taxes, frequently embarrass estates consisting of large but non-liquid holdings, and deprive heirs of needed income.

To avoid serious reduction of principal, a Life Insurance Trust provides ready funds and allows deliberate liquidation. Experienced, trustworthy management of such funds is rendered by officers of this Bank, with whom you will find it easy to establish a close, confidential relationship. Write for a copy of our booklet, "How to Conserve Your Estate with Life Insurance" which describes this service fully.

The PEOPLES TRUST and SAVINGS BANK OF CHICAGO

CHICAGO GREAT WESTERN NET HAS 1930 GAIN

Great Northern Income Is $10,545,015 Lower.

Chicago Great Western railroad reports a substantial increase in net earnings in 1930 as against those of 1929, according to V. V. Boatner, president. Despite a decline in total operating revenues of more than $2,800,000 for the 12 months ended Dec. 31, net after interest and all charges amounted to $1,309,205 as against $1,-041,516 in the same period of 1929.

These earnings are equivalent to $2.78 a share on 471,346 shares of preferred stock outstanding in 1930, as against $2.21 a share earned in 1929. Net railway operating income for the 12 months of 1930 amounted to $2,853,-179, against $2,607,170. December net railway operating income amounted to $274,206, as against $182,183, a gain of $92,023.

Net operating income of the Great Northern railway was $10,545,015 less in 1930 than in 1929. Net operating income last year was $21,912,508, as compared with $32,457,523 in 1929. Ralph Budd, president, said the report reflects the general business depression rather than any specific increase in automotive or other competition.

Texas and Pacific.

Texas and Pacific railroad's preliminary figures show 1930 net income of $8,682,191, equal to $6.36 a share on the common, against $6,130,074, or $12.76 a share, in 1929.

Maine Central for 1930 had preliminary net income of $1,112,099, equal to $8.01 a share, against $1,746,257, or $13.29 a share, in 1929.

The New York, New Haven and Hartford railroad reported surplus for 1930 after guarantees and preferred dividends of $11,509,892, equal to $7.33 a common share, compared with 1929 surplus of $18,421,437, or $11.72 a share.

The Boston and Maine railroad for the year 1930 had net income of $5,-727,530 before sinking fund deductions, equal to $4.02 a common share, compared with $5,993,841, or $6.91 a share, in 1929.

Other Roads Report.

December net railway operating income of roads reporting today included:

	1930.	1929.
Chgo Gt Western	$ 274,206	$ 182,183
New Haven	2,134,260	2,973,268
Boston & Maine	993,809	609,471
Great Northern	346,273	1,950,135
Jersey Central	307,772	737,504
Southern Pacific	2,345,946	3,084,921
Missouri Pacific	1,537,723	1,376,307
Denv & Rio Gr West.	523,666	590,656
Gulf Coast Lines	186,071	293,368
Int Great Northern	78,619	*140,033
N Y Ont & West	16,580	*14,598
Minn & St L	36,744	*33,034

*Deficit.

The first twenty railroads to report December earnings had net operating income of $13,350,000, a decline of 32.4 per cent from $19,770,000 reported by the same roads in December, 1929. The December figures also showed a decrease of 22.8 per cent from the $17,-314,000 reported for November.

Another Sues to Enjoin Buying of Pathe Exchange

New York, Jan. 26.—(AP)—Another legal fight is under way against the purchase by Radio-Keith-Orpheum of Pathe Exchange, Inc. R.-K.-O. officials have been served with an order signed by Supreme Court Justice Lydon calling on them to show cause on Jan. 28 why the sale should not be forbidden. Fred Rosenthal of New York, a Pathe minority stockholder, is the new opponent. Two previous legal actions seeking to bar the $5,000,-000 transaction are pending. Rosenthal contends the terms of the sale are unfair.

MONEY AND EXCHANGE

Money in Chicago firm, 5 and 5 per cent on collateral, 3¼@3½ per cent over the counter; commercial paper, 2¾@2¼ per cent; bankers' acceptances, 1⅛+1⅝ per cent. Chicago clearings yesterday were $54,300,000, compared with $63,500,000 a week ago and $84,200,000 a year ago.

NEW YORK MONEY MARKET.

NEW YORK, Jan. 26.—(AP)—Call money easy, 1½ per cent all day. Time loans easy; 60 days, 1¼@1½; 3-4 months, 1⅝@2; 5@6 months, 2¼@2½ per cent. Prime commercial paper, 2¾ per cent. Bankers' acceptances unchanged; 30 days, 1½@1⅜; 60@90 days, 1½@1⅜; 4 months, 1⅝@1½; 5@6 months, 1⅝@1⅝ per cent. Bar silver, 29⅝c.

FOREIGN EXCHANGE.

Closing rates on foreign exchange in amounts of $25,000 and over between banks as quoted by the Continental Illinois Bank and Trust company, Chicago:

	Jan.26.	Jan.24.	Wk. ago.	Yr.ago.
London—				
Cables	485.59	485.50	485.40	486.62
Checks	486.46	485.38	485.28	486.25
Paris—				
Cables	3.92	3.92	3.91	3.92
Checks	3.91	3.92	3.91	3.92
The following quotations are for checks:				
Italy	5.23¾	5.23¾	5.23	5.23¾
Belgium	13.94	13.94	13.93¼	13.93¾
Switzerld	19.34	19.35	19.34½	19.33¼
Holland	40.22	40.22½	40.22	40.19
Denmark	26.72¼	26.72	26.71	26.76
Sweden	26.75½	26.76	26.75⅝	26.84¼
Norway	26.72	26.72	26.71	26.72
Spain	10.50	10.60	10.45	13.16
Germany	23.76	23.76	23.74	23.90
Austria	14.14	14.14	14.14	14.12
Poland	11.25	11.25	11.25	11.25
Greece	1.29⅝	1.29⅝	1.29⅝	1.29⅝
Rumania	.60	.60	.60	.60¼
Jugo Sl.	1.77⅛	1.77⅛	1.77⅛	1.77⅝
Czecho Sl.	2.96⅞	2.96⅞	2.96⅞	2.96⅛
Finland	2.52	2.52	2.52	2.51⅝
Canada	†1.05	†1.50	†1.75	†11.50
Argentina	30.70	30.70	30.75	40.25
Brazil	......	......	......	11.25
Hongkong	24.75	24.45	24.30	40.15
Shanghai	32.00	32.00	32.00	49.50
Japan	49.60	49.60	49.60	49.25
India	36.10	36.10	36.10	36.45
Chile	12.25	12.25	12.25	12.15
Bulgaria	.73	.73	.73	.74
Singapore	56.37	56.37	56.33	56.63
Hungary	17.54	17.54	17.54	17.52

†Per thousand discount. All other quotations are values in American cents.

BOSTON STOCK MARKET

[Quotations by Paine, Webber & Co.]

	Sales.	High.	Low.	Close.
Am Fdrs	90	5	5	5
Am Conil	100	10½	10½	10½
Aris Coml	350	1⅝	1⅝	1⅝
Boston & Albany	80	178	178	178
Bos Elev	50	94¼	94¼	94¼
Crown Cork Intl	275	7⅛	6⅞	6⅞
Eastern S S	100	22	22	22
Edison Elec	50	250	248	250
Isle Royale	68	5⅛	5⅛	5⅛
Jenkins Telev	75	2⅝	2⅝	2⅝
Mass Util	200	4⅛	4⅛	4⅛
North Butte	125	1⅝	1⅛	1⅛
Pac Mills	125	19½	19	19½
St. Mary's Land	240	7⅝	7⅝	7⅝
Tower Mfg	100	80	80	80
U Fdrs	175	8⅛	8⅝	8⅛
Shoe	50	56⅝	56⅝	56⅝
Do pfd	85	31	31	31
U S Elec Pow.	205	5⅛	5⅛	5⅛
Eastern Gas Fuel	140	20½	20	20⅛
Do pfd	60	95	94	95
Sully	120	20	20	20
Util Hydro	50	4	4	4

SETS ASIDE FUND.

Directors of the New England Mutual Life Insurance company have set aside $11,100,-000 for distribution as dividends to policy holders in 1931.

NEW YORK BOND TRANSACTIONS

Monday, Jan. 26, 1931.

Total sales, par value........$8,725,000 — Total sales 1931 to date....$206,347,000
Year ago.......................7,812,000 — Total sales 1930 to date....172,489,000

UNITED STATES GOVERNMENT WAR LOANS.

Sales in thous.	Issue—	High.	Low.	Last.	Net chge.	Closing— Bid.	Asked.	Yield.	Jan. 27, 1930.
40	Liberty 3½s, 1932-'47	102.5	102.5	102.5	— .2	102.5	102.6	1.87	99.00
54	Liberty 1st c 4¼s, 1932-'47	103.11	103.9	103.9	— .1	103.8	103.11	1.80	100.21
85	Liberty 4th 4¼s, 1933-'38	104.4	104.1	104.1	— .2	104.00	104.2	2.63	100.30
1	Liberty 4th 4¼s, reg	103.31	103.31	103.31	+ .1	......	......	....	......
10	U S Treasury 4¼s, 1947-'52	113.00	112.24	112.24	—.12	112.24	112.30	3.24	110.00
17	U S Treasury 4s, 1944-'54	108.28	108.24	108.24	— .7	108.18	108.24	3.22	106.4
37	U S Treasury 3¾s, 1946-'56	106.28	106.21	106.21	—.11	106.18	106.24	3.19	103.10
5	U S Treasury 3⅜s, 1943-'47	103.9	103.9	103.9	+ .3	103.3	103.6	3.07	99.8

Note—Fractions on United States government bonds, including net changes, are quoted in thirty-seconds.

No. thous.	High.	Low.	Close.
1 NY City 4½s '57Nov.	107½	107½	107½
31 Allegh Cp cv 5s '44	84⅝	84¼	84⅝
21 do cvs 5s '49	84	83⅛	83⅝
11 do cv 5s '50	83	83⅝	83⅝
2 Allis Chalm 5s '37	102⅝	102¼	102⅝
8 Am Ag Ch 7½s '41	104⅝	104	104⅛
2 Am Cynam 5s '42	93	93	93
66 Am & For Pw 5s '30	83⅝	83	83¼
18 A I G C cv 5½s '49	100	99	100
36 Am Int C cv 5½s '49	92½	92⅛	92⅛
20 Am Metal 5½s '34	92½	91⅝	92½
5 Am Nat G 6½s '42	42	42	42
68 Am Sm & R 5s '47	103⅛	102⅞	102⅞
19 Amer Sugar 6s '37	104	103⅞	104
18 Am Tel & T 5½s '43	109⅛	108⅞	109⅛
30 do S F 5s '60	107⅛	107	107
17 do col 5s '46	106⅝	106¼	106⅝
57 do deb 5s '65	107⅛	107⅛	107⅛
14 do cv 4½s '39	129⅜	128⅝	128⅞
2 do cv 4½s '33	100⅛	100⅛	100⅛
1 Am Type Fd 6s '40	104⅛	104⅛	104⅛
6 A W W & E 5s '34	102⅛	102⅛	102⅛
6 do 6s '75	103⅛	103⅛	103⅛
14 AngChilCnNit 7s '45	71⅛	71	71
5 Ant Com Az 7½s '39	16	16	16
Arm & Co rl es 4½s '39.	90	88⅛	90
18 do of Del 5½s '43	78	77	78
1 Armst Ck cv 5½s '40	94	94	94
21 AT&SF gen 4s '95	99⅛	98⅝	98⅝
3 do adj 4s stam '95	97⅛	97⅛	97⅛
2 do cvt 4s '05	97½	97	97½
25 do cvt 4½s '48	120	118	120
49 do 4s Rky Mt D '65	96	95	96
8 do L & N c tr 4s '52	92½	92	92½
1 Atl Refin db 5s '37	101	101	101
32 Balti & O r 6s C '95	110	110	110
1 do 1st gold 5s '48	108⅝	108⅝	108⅝
18 do Ref 5s '95	104⅛	103⅞	104⅛
4 do Deb 5s D 2000	103⅛	103⅛	103⅛
38 do 4½s '33	101⅝	101⅛	101⅛
38 do cv 4½s '60	98⅝	98	98⅛
22 do gold 4s '48	98⅝	98⅝	98⅛
12 do 4s PLE&WV d '41	97⅝	97	97⅝
1 do 4s Tol & C d '59	86½	86½	86½
2 do 5s southw div '50	105⅛	105⅛	105⅛
3 Bang & Aroos 4s '51	89	89	89
2 Beech Cr 1st G 4s '36	98½	98½	98½
16 B T of Pa 5s C '60	112¼	112	112
9 Beth Stl rfg 5s '42	104	103⅝	103⅝
3 do p m 5s '36	103	102⅝	103
30 Bos & M 1st 5s '67	102	101⅝	102
11 do 5s 2nd ser '55	101¼	101¼	101¼
123 Brk M Tr 6s '68	101	100⅝	100⅝
5 Brk Un El 1st 5s '50	87	87	87
1 Buff R & P 4½s '57	89¼	89¼	89¼
6 Bush Ter con 5s '55	100	99⅛	100
19 Cal Pkg 5s '40	99½	98⅞	99½
5 Calif Pet 5½s '38	100⅛	100⅛	100⅛
1 Camag Su 1st 7s '42	40	40	40
2 Canada South 5s '62	108⅛	108⅛	108⅛
7 Canad Nat 5s Jul '69	104⅝	104⅛	104⅝
8 do 5s Oct '69	104⅝	104⅛	104⅝
21 do 5s Feb '70	104⅝	104⅛	104⅝
4 do 4½s '54	98⅝	98⅛	98⅝
6 do 4½s '57	98⅛	98⅛	98⅛
12 do 4½s '68	98⅛	98	98⅛
17 do 4½s '55	101⅛	101⅛	101⅛
2 Can Nor Ry 7s '40	111	111	111
12 do 4½s '35	101⅛	101½	101½
18 Can Pac deb 4s perp	88	88	88
4 do col tr 4½s '46	100	100	100
21 do col tr 4½s '60	99	98⅛	99
5 do 5s '44	104⅝	104⅝	104⅝
25 do col tr 5s '54	103⅝	103⅛	103⅝
3 Carol Cent 4s '49	75	75	75
5 Cent Dist Tel 5s '43	105	105	105
9 do 5s C '59	94⅛	93⅝	93⅝
2 Cent New Eng 4s '61	86⅛	86⅛	86⅛
8 Cent Pac gtd 4s '49	97¼	97¼	97¼
10 do gtd 5s '60	104⅝	104⅝	104⅝
19 Cent RR of NJ 5s '87	115	114½	114½
5 Certain Prod 5½s '48	34	34	34
59 Chesap Cp 5s '47	99⅝	99⅜	99⅝
2 do gen 4½s '92	106	106	106
28 do R & I 4½s A '93	102¼	101⅝	102¼
14 do R & I 4½s B '95	102¼	102	102¼
5 do 4s Ill div '49	98⅛	98⅛	98⅛
3 do 3½s Ill div '49	91⅛	91⅛	91⅛
7 Chi & Ea Ill g 5s '51	44	43½	43½
29 Chi Gt West 4s '59	68⅛	68	68
C M & St P 4⅝s F '89	101	100⅛	100⅛
19 do gen 4s A '89	89⅝	89⅝	89⅝
3 do gen 3½s '89	75⅛	75⅛	75⅛
12 C P StP & Pa 5s '75	74⅛	73⅝	73⅝
103 do adj 5s 2000	33⅛	32½	33
20 do cv 4⅝s A '49	93	92⅛	93
48 do 4½s '37	95⅛	94⅝	94⅝
2 do 4½s C '37	95⅛	95⅛	95½
10 do gen 4s '87	89⅛	89⅛	89⅛
9 do gen 3½s '87	78⅝	78⅝	78⅝
15 Chi Rys Co 5s '27	68½	67⅝	68
5 C R I & P gen 4s '88	94⅝	94⅝	94⅝
14 do rfg 4s '34	99⅛	99⅛	99⅛
17 do 4½s A '52	95⅛	95⅛	95⅛
35 do cv 4½s '60	92⅛	91⅞	92
5 Ch Un St 5s '44	105⅛	105	105
9 C & W Ind 5½s '62	105	104⅝	105
8 Chile Cop deb 5s '47	94⅛	93⅝	94
25 Cin G & El 1st 4s '68	92⅝	92⅛	92½
3 Cin Un T 4½s A '20	104	104	104
5 CCC & StL ref 6s '41	104⅝	104⅝	104⅝
2 do 4½s E '77	101⅛	101⅛	101⅛
6 Clev Un Ter 5½s '72	109⅛	108⅝	108⅝
9 do 5s '73	106⅛	106⅛	106⅛
1 Colon Oil cv 6s '38	69	69	69
4 Col & So R 4½s '35	101⅛	101⅛	101⅛
5 Col G & E 5s '52 Apr	98⅛	98⅛	98⅛
12 do 5s '52 May	98	98	98
2 Col R P & L 4½s '57	96⅛	96⅛	96⅛
29 Com In T cv 5½s '49	96⅛	96	96
5 Com Tab Rec 6s '41	106⅛	106	106
2 Con Cl of Md 5s '50	25½	25⅛	25½
48 Con G of NY 5½s'45	106⅛	106⅛	106⅛
1 Con Pw 5s '52	103⅛	103⅛	103⅛
3 Crown Cork 6s '47	97⅛	97⅛	97⅛
5 Cuba R R 7½s '36	71⅛	71⅛	71⅛
19 Cuba Nor Ry 5½s '42	42⅛	42⅛	42⅛
20 Cuban Am Sug 8s '31	99⅛	99⅝	99⅛
1 Cub D S 7½s '44 ww	15	15	15
3 Cumb T & T 5s '37	104	103⅝	103⅝
11 Del & Hud cvt 5s '35	97⅝	97⅝	97⅝
14 D & R G 1 c 4s '36	97	96⅛	96⅛
1 D & R G W 5s '55	79	78⅛	79
18 Det Edis 1st 6s '40	105½	105½	105½
3 do 5s '33	103	102⅝	102⅝
12 do ref 5s '49	106⅛	106	106⅛
2 do gen & r 5s C '62	107	107	107
16 do G & R 4½s'61wi	101⅛	101⅛	101⅛
5 Dodge Bros 6s '40	89⅛	89	89
18 Duquesne Lt 4½s '67	104⅛	104	104
14 Erie Ref 5s '67	84	83⅛	84
11 do Ref & I 5s '75	83⅝	83⅛	83⅝
15 do prior lien 4s '96	88⅛	87	88⅛
6 do gen lien 4s '96	79⅛	78⅝	78⅝
1 do 4s ser B '53	78⅛	78⅛	78⅛
5 Fed L & T 5s '42 stp	94⅛	94	94
2 Fl C & P 5s '43	85	85	85
10 Fla East Cst 5s '74	27⅛	26⅝	26⅝
5 Gal H & H 5s '33	100	100	100
1 Gannett 6s '43	76	76	76
19 Gen Mot Ac 6s '37	103⅛	103	103
10 Gen Pet 5s '40	102⅝	102¼	102⅝
2 Gen Pu S cv 5½s '39	94½	94¼	94⅛
44 Gen T Eq cv d 6s '40	73	72⅛	73
7 Good Rub 6½s '47	101⅛	101	101
56 do 5½s '45	69⅝	69⅛	69⅛
16 Good T 1st col 5s '57	90	89	89
8 Grand Tr Ry 7s '40	110⅝	110⅛	110⅛
1 do 6s '36	106⅛	106⅛	106⅛
25 Great North 7s '36	111⅛	111⅛	111⅛
6 do 5½s '52	110	109	110
1 do 5s '73	105⅝	105⅝	105⅝
13 do 4½s '76 D	100	99⅛	99⅝
5 do 4½s '77 E	99	99	99
1 Gulf M & N 5s '50	92	92	92
1 Gulf Sta Stl 5½s '42	89	89	89
1 Har R & P 4s '54	91⅛	91⅛	91⅛
3 Houst O Tex5½sA'40	93⅛	93⅛	93⅛
91 Hudson Coal 5s '62	63	58	61⅝
9 Hud&M ref 5s A '57	100	99⅝	100
6 do adj inc 5s '57	78⅛	78⅛	78⅛
31 Humble O 5½s '32	102⅝	102½	102⅝
8 do 5s '37	101⅛	101⅛	101⅛
6 Ill B Tel rfg 5s '56	106⅛	106	106
8 I C gold 4⅝s '66	99⅛	99⅛	99⅛
11 do ref 4s '55	92	92	92
1 do 4s '53	87⅛	87⅛	87⅛
2 ICCStL&NO j5sA'63	101⅛	101⅛	101⅛
6 do 4½s C '63	96	95⅛	96
2 Ind Lime 6s '41	50	50	50
67 Inland Stl 4½s '78 A	96⅝	96⅛	96⅝
11 do 4½s '81 B wi	96½	96⅛	96⅛
1 Interb Rap Tr 7s '32	90⅛	90⅛	90⅛
2 do ref 5s '66	70	70	70
37 do ref 5s '66 stpd	70⅛	69⅝	69⅝
3 Int Agr 5s '32	99	99	99
12 Int Cement 5s '48	97	96⅝	96⅞
1 Int&G Nor 1st 6s '52	88	88	88
2 do 5s B '56	77½	77½	77½
15 Int Hy Elec 6s '44	91⅛	90⅛	90½
18 Int Match 5s '47	93⅝	93⅛	93⅛
2 Int Paper 5s A '47	75	75	75
35 Int Rys C Am 6s '41	73⅛	72½	73⅛
14 do 1st 5s '72	69⅛	69⅛	69⅛
39 Int T&T deb 5s '55	85⅝	85	85
48 do cv 4½s '39	90⅛	89⅝	90⅛
43 do deb 4½s '52	81⅛	80⅛	81⅛
18 K C P&L 5s '52	106	105⅛	105½
9 do 4½s B '57	102⅛	102⅛	102⅛
25 K C Sou 5s '50	101⅛	100⅛	100⅛
1 K C Term 1st 4s '60	95	95	95
12 Kas G&E 4½s '80	95⅝	95⅛	95⅝
2 Kend 5½s A '48 ww	57	56	57
1 Keystone Tel 5s '35	82	82	82
2 Lacka Steel 5s '50	103⅛	103⅛	103⅛
1 Lac G StL 5½sC '53	102⅛	102⅛	102⅛
19 L Nitrate 6s '54	58⅛	57	58⅛
1 Lehi V Pa 5s 2003	105⅛	105⅛	105⅛
12 do Pa con 4½s2003	100	99⅝	100
12 do con 4s 2003	89⅝	89⅛	89⅛
2 Lex&E Ry 5s '65	110	110	110
5 Ligg&Myers 7s '44	123⅛	122	123⅛
2 do 5s '51	106	106	106
3 Loew's In 6s '41ww	104⅝	104⅛	104⅝
1 do 6s '41 xw	98	98	98
4 Long Isl ref 4s '49	93⅝	93⅛	93⅝
5 Lorillard Co 7s '44	108	108	108
54 do 5½s '37	95⅛	95⅛	95⅛
4 La&Ark 5s A '69	70	69⅝	69⅝
2 Lou G&E rfg 5s '52	105⅛	104⅝	104⅝
2 L & N 5½s A 2003	106	106	106
1 do unified 4s '40	99⅛	99⅛	99⅛
17 McK&Robb 5½s '50	83	82⅛	83
4 Market St Ry 7s '40	96⅛	96	96
2 Mead 6s '45 ww	87	87	87
15 Metro Edis 4½s '68	101⅛	101⅛	101⅛
1 Met WS&D 5½s '50	73½	73½	73½
10 Mich Cent 4s '40	97⅛	97⅛	97⅛
18 Mil ER&L 5s '61	101	100⅝	101
1 MStP&SSM 6½s '31	99⅛	99⅛	99½
12 do 5½s '49	66⅛	64	66⅛
12 do 5½s '78	98⅛	98	98
1 do gutr 5s '38	94⅛	94⅛	94⅛
13 do 4s '38	85⅝	85⅝	85⅝
6 MK&T pr 5s A '62	102⅛	102⅛	102⅛
1 do adj 5s '67	94⅝	94⅝	94⅝
1 do pr li 4s B '62	90	90	90
4 Mo Illinois 5s '59	63	63	63
1 Mo Pac 1st rf5sA'65	97⅛	97⅛	97⅛
33 do 1st&r 5s F '77	97⅛	97	97
4 do 1st&r 5s G '78	97⅛	97⅛	97⅛
15 do 1st&r 5s H '80	97⅝	96⅛	97⅛
40 do gen 4s '75	75	74⅛	75
1 Mont Pow 5s A '43	104⅝	104⅝	104⅝
2 do deb 5s '62	100⅛	100⅛	100⅛
3 Namm & Son 6s '43	92⅝	92⅝	92⅝
3 Nassau Elec 4s '51	51	50⅛	50⅛
101 Nat Dy Pr 5½s '48	101½	101	101½
1 Nat RR Mex 4s '51	3¼	3¼	3¼
11 Newberry 5½s '40	95	93⅝	94½
13 N Eng T&T 5s '52	109½	109⅝	109⅝
2 do 4½s B '61	105¼	105¼	105¼
10 NOT&M 5½s '54	101¼	101¼	101¼
2 do 5s A '35	100⅝	100⅝	100⅝
5 do 5s B '54	93½	93½	93½
24 NYC&HR 5s 2013	108½	108	108
2 do rf&im 4½s 2013	102⅝	102⅞	102⅞
20 do deb 4s '34	100⅛	100⅛	100⅛
22 do con 4s '98	97½	97⅛	97½
3 do Lke S c t 3½s '98	84½	84¼	84¼
7 NYC&StL 6s A '31	101¼	101⅛	101¼
7 do 6s notes '32	103	102⅞	103
68 do ref 4½s C '78	91⅝	91⅛	91⅝
20 do 1st 4s '37	99⅝	99⅝	99⅝
6 do deb 4s '31	100⅛	100⅛	100¼
1 N Y Dock 4s '51	82	82	82
3 do 5s '38	75	74⅝	75
1 N Y Edis 6½s '41	114⅝	114⅝	114⅝
1 NY GELHP col5s'48	109⅞	109⅞	109⅞
5 NY&G Lk 5s '46	96½	96½	96½
52 NYH&H 4½s '67	95½	95¼	95½
1 do deb 4s '56	85½	85½	85½
8 do cv deb 3½s '54	78⅝	78⅝	78⅝
3 do cons Ry 4s '54	72	72	72
3 NYO&W 1st rf 4s'92	45	44	45
4 do gen 4s '55	36¼	36¼	36¼
11 N Y Rys Inc 6s '65	2½	2¼	2¼
7 N Y Tel deb 6s '41	107	106⅞	106⅞
2 N Y Trap R 6s '46	96	96	96
5 NYW&B 4½s '46	86⅝	86½	86½
2 Niag..F Pow 6s '32	102¼	102¼	102¼
3 Niag Shr Md 5½s '50	93½	93½	93⅝
4 N&W div 4s '44	98⅝	98⅝	98⅝
4 do Poca 4s '41	99	99	99
2 N Am Cem 6½s '40	45	45	45
1 N Am Ed db 5sA'57	103	103	103
74 do deb 5s C '69	100	99	100
1 N Ohio T&L 6s '47	105½	105½	105½
8 Nor Pacific 6s 2047	113	112⅞	113
16 do pr lien 4s '97	96¼	96⅝	96¼
2 do 4½s 2047	101	101	101
1 Nor St Pow 6s '41	106	106	106
1 do 5s '41	103	103	103
3 Old Ben Coal 6s '44	49⅝	49⅝	49⅝
1 Ont P Nia F1st5s'43	105½	105½	105½
1 Ont Pw Svc 5½s '50	92	92	92
7 Ore-W RR&N 4s '61	95⅝	95¼	95¼
5 Otis Stl 6s '41	97½	97½	97½
2 Pac Coast 1st 5s '46	50	50	50
3 Pac T&T 5s '37	104⅞	104⅞	104⅞
20 P-AmP&T cv sf6s'40	69⅞	58	67
1 Para F Lasky 6s '47	97	97	97
9 Para Publix 5½s '50	89	88½	89
1 Park Lex 6½s '53	62½	62½	62½
4 Pathe Exch 7s '37	36	36	36
15 Pa&Dixie Cem 6s '41	77⅞	77	77⅞
25 Pa RR 6½s '36	109⅞	109½	109⅞
7 do 5s '64	105⅝	105	105
2 do gen 5s '68	110⅝	110⅝	110⅝
3 do 4⅝s '63	101½	101½	101½
50 do con 4½s '60	106⅛	105⅞	105⅞
18 do gen 4½s '65	103⅛	102⅞	103⅛
49 do deb 4½s '70	99½	98⅞	99¼
1 P & E 1st 4s '40	85¼	85¼	85¼
10 Pere Mar ref 5s '56	104⅝	104⅝	104⅝
1 do 4s '56	95⅝	95⅝	95⅝
2 do 1st 4½s C '80	101	101	101
51 Phila Co 5s '67	100½	100	100
2 P&R C&I 5s '73	83½	83½	83½
16 do cv 6s '49	82	81½	82
6 Phillips Pet 5¼s '39	88	87¼	87½
5 PCC&StL 5s A '70	110¼	110¼	110¼
6 do 5s B '75	110⅜	110⅜	110⅜
19 do 4½s C '77	102	101⅞	102
1 P&WVa1st4½s A '58	94	94	94
1 PtArtCanal 6s '53 A	103⅝	103⅝	103⅝
1 PorRicAmTob 6s '42	70	70	70
16 Postal Tel 5s '53	74	73	74
2 PubSerE&G 5s '65	105⅛	105¼	105⅛
16 do 4½s '67	103⅝	103⅝	103⅝
20 do 4½s '70	103⅝	103⅛	103⅝
8 Pure Oil 5½s '37	92	91⅝	92
7 do 5½s '40	91⅛	91	91⅛
2 PurityBaker's 5s '48	94⅜	94⅜	94⅜
3 RdCRRNJ col 4s '51	97⅝	97⅝	97⅝
2 RdgCo 4½s B '97	102⅝	102⅝	102⅝
5 Rem'ton Arms 6s '37	95	95	95
39 Rem-Ran 5½s '47 ww	89	87⅝	88⅝
5 Rep I&S col 5s '40	99⅝	99⅝	99⅝
9 do ref 5½s '53	89½	89	89½
44 Richfield Oil 6s '44	65	59⅛	65
16 RIArk&L 4½s '34	100⅝	100	100
4 RochesterGas 7s '46	105⅝	105⅝	105⅝
10 St L I M & G R&G div '33	99⅝	99⅝	99⅝
3 StLRM&P 5s '55	47	47	47
1 StL&SF gen 5s '31	100⅝	100⅝	100⅝
57 do pr lien 4s A '50	89⅝	89	89⅝
20 do 5s ser B '50	101¼	101¼	101¼
47 do 4½s '78	85⅝	85⅛	85⅝
2 StP&KCSL 4½s '41	98⅛	98	98½
6 StPM&M con 6s '33	100⅞	100⅞	100⅞
4 St P Un Sta 5s '72	110⅛	110	110⅛
5 SanA&AP 1st 4s '43	96⅛	96⅛	96⅛
5 SchulcoInc 6½s B '46	60	60	60
16 SeabdALine 4s '50	48⅛	48	48
6 do con 6s '45	18⅛	18	18
8 do ref 4s '59	20⅛	18⅛	18⅛
1 do adj 5s '49	6	6	6
2 SharonStlHp 5½s '48	89⅛	89⅛	89⅛
17 ShellPLine 5s '52	92	91⅝	91⅝
18 ShellUnOil 5s '47	86⅛	86	86⅛
13 do deb 5s '49 w w	88½	88	88½
2 Shubert Thea 6s '42	22	22	22
11 Silesian Am 7s '41	61⅛	61⅛	61⅛
23 Sinclair Oil 7s '37	100	99⅝	100
2 do 6½s '38	97	97	97
3 do Crude 5½s '38	102⅛	102	102
2 do Pipe Line 5s '42	100⅝	100⅝	100⅝
5 Skelly Oil 5½s '39	80	80	80
2 SouColoPow 6s '47	102⅝	102⅝	102⅝
6 SouBellT&T 5s '41	105⅛	105⅛	105⅛
15 Sou Pac 4½s '68	99⅛	98⅝	99
14 do 4½s '69 w war	99⅝	99¼	99⅝
33 do ref 4s '55	97½	97	97½
10 do OreLines 4½s '77	102	101½	101½
7 Sou Ry 6½s '56	116⅝	116⅝	116⅝
18 do 6s '56	112½	112½	112½
60 do con 5s '94	111	109⅝	111
20 do gen 4s '56	87½	87	87½
14 SouwstBellTel 5s '54	106	106	106
18 StandOilNJ 5s '46	104¼	104	104
21 StanONY db4½s '51	100⅛	100	100½
3 Stevens Hotel 6s '45	64	63½	63½
1 TennC&C cv db 6s '44	97	97	97
1 TennElPow 6s '47	106½	106½	106½
1 TerRRAStL ref 4s '53	93¾	93¾	93¾
12 Texark&FS 5½s '50	105¼	105¼	105¼
86 Texas Cor 5s '44	100¼	99⅝	99⅞
12 Tex&P gen 5s B '77	99	98½	98½
80 do gen&ref 5s C '79	98⅝	98½	98⅝
5 Third Ave ref 4s '60	51	51	51
11 do adj 5s '60	32	31⅝	32
1 TolStL&SW 4s '50	92	92	92
7 Tr'xT'rC'l cv6½s '43	71	70	70
2 UnElLt&P 5s '32	102	102	102
2 Ulst&Dist ref 4s '52	53	53	53
10 UnOilCal 5s C '35	99⅞	99⅛	99⅞
21 Un Pac 4½s '67	102¼	101⅞	102¼
4 do 1st 4s '47	99½	99¼	99½
29 do 4s '68	94	93⅝	94
1 UnitedBiscuit 6s '42	103½	103½	103½
41 UnitDrugDel 5s '53	99¼	99	99
5 UnitRysStL 4s '34	60	60	60
17 USRubber 5s '47	75⅛	74⅝	75
3 UtahPow&Lt 5s '44	102¼	102	102
11 UtilP&Lt 5½s '47	81½	81¼	81¼
42 do deb 5s '59 w war	75	74⅝	75
1 Va&Sowst 1st5s 2003	97	97	97
6 Virginia Ry 5s '62	107½	107¼	107¼
35 do 4½s ser B '62	102	101⅝	102
2 Wabash 1st 5s '39	104	104	104
4 do 5s B '76	96½	95¼	96½
1 Walworth 6s '45	74½	74½	74½
24 WarnBaP cv db 6s '39	71	70	70
2 WPaPow 5½s '53	106	106	106
1 do 5s E '63	106⅝	106⅝	106⅝
10 WShore reg 4s 2361	91¼	91¼	91¼
24 WesternElec 5s '44	105⅝	105½	105½
19 WesternMd 4s '52	83¼	83	83
6 do 5½s '77	96⅝	96¼	96⅝
5 WNY&P gen 4s '43	96	95½	96
6 WesternPac 5s '46	94¼	94¼	94¼
2 WesternUn 6½s '36	108⅝	108⅝	108⅝
5 do col 5s '38	105	105	105
4 do gold 5s '51	104	103½	103½
41 do gold 5s '60	104	103¼	103¼
5 do real est 4½s '50	101	101	101
1 Wheel&LE 4½s '66	90	90	90
11 Wheel Stl 5½s '48	102½	102⅝	102½
7 do 1st ref 4½s '53	91⅝	91⅝	91⅝
1 WhEagO5½s '37 w w	102⅞	102⅞	102⅞
1 WhSwMach s f 6s '40	22½	22½	22½
11 WickSpen cv 7s '35 ct	10	10	10
1 WilsonCo 1st 6s '41	100¼	100¼	100¼
27 Yngstn S&T 5s '78	103⅛	103	103⅛

FOREIGN.

No. thous.	High.	Low.	Close.
4 AbitibiP&P 5s '53	75	75	75
7 AdriaticEl s f 7s '52	94	93	94
23 Akershus s f 5s '63	96	95½	96
1 Antioquia 7s B '45	63	63	63
1 do 7s C '45	63	63	63
2 do 7s D '45	63½	63	63½
5 do 7s 2d ser '57	54	54	54
3 Antwerp s f 5s '58	100	100	100
11 Argent govt 6sA '57	91¼	91	91
3 do 6s B '58	91¼	90⅝	90⅝
8 do s f 6s '59 June	91¼	91¼	91½
2 do s f 6s '59 Oct	91¼	91	91
21 do s f 6s '60 May	91¼	91	91
5 do s f 6s '60 Sept	91	91	91
1 do s f 6s '60 Oct	91¼	91¼	91¼
11 do s f 6s '61 Feb	91¼	90⅝	91
1 do 5½s '62	83⅝	83⅝	83⅝
6 do 5s '45	83¼	83	83
27 Australia 5s '55	71⅝	71⅛	71⅝
7 do 5s '57	71⅞	71⅝	71⅞
18 do 4½s '56	65	64½	64½
9 Austrian govt 7s '43	106	105½	106
119 do s f 7s '57	94½	93⅞	94½
3 BatavianPet 4½s '42	95⅝	95¼	95¼
3 Bavaria 6½s '45	80	79⅝	79⅝
4 Belgium 8s '41	107⅝	107⅝	107⅝
16 do 7s '55	111½	111¼	111¼
5 do 7s '56	108⅝	108⅝	108⅝
13 do 6½s '49	109	108½	108½
12 do 6s '55	103⅝	103½	103⅝
3 Bergn 5s[Nw] '49 rcts	95⅝	95	95
3 do 6s '49	100⅝	100⅝	100⅝
4 do 5s '60 rcts	96¼	96	96
2 Berlin 6½s '50	75	75	75
12 do 6s '58	73½	72	73½
19 BerlinElec 6½s '51	72½	72	72½
4 do 6s '55	69	68	68½
10 BerlinElevRys6½s '56	75	73⅝	75
1 Bolivia Rep 8s '47	52	52	52
2 do 7s '58	36¼	36	36¼
19 do 7s '69	33⅝	33	33⅝
1 BordeauxCity 6s '34	104¼	104¼	104¼
73 Brazil 8s '41	93	90	90⅝
1 do 7½s '52	100⅝	100⅝	100⅝
48 do 6½s 1926-'57	68	67½	68
9 do 6½s 1927-'57	68	67⅝	67⅞
24 do Cent Ry 7s '52	75	73	75
5 BredaErn 7s '54 w w	63¼	63¼	63¼
5 Bremen 7s '35	93⅞	93½	93½
2 Brisbane 5s '57	68	68	68
1 do 5s '58	66½	66½	66½
5 do 6s '50 rcts	78	78	78
1 Budapest 6s '62	69	69	69
6 BuenAires 6½sB '55	89½	89	89½
3 BuenArsProv 6s '61	69⅝	69	69⅝
10 Bulgaria s f 7½s '68	73½	73	73½
20 Canada 5s '31	100⅝	100⅝	100⅝
4 do 5s '52	106½	105⅞	106½
6 do 4½s '36	101½	101⅛	101½
10 Carlsbad 8s '54	106¼	106	106¼
1 CaucaValley 7½s '46	67	67	67
3 Chile 7s '42	93⅝	93	93¼
5 do s f 6s '60	82½	80⅝	82½
9 do s f 6s Jan '61	82½	81½	82½
23 do s f 6s Feb '61	83	81¼	82½
2 do s f 6s Sept '61	83	83	83
5 do s f 6s May '63	82½	82	82½
15 ChileMtgBk 6¾s '61	85½	84⅝	84⅝
3 do 6½s '57	83	82¼	83
8 do 6s '61	78	76⅝	77
10 do 6s '62	76⅝	76⅛	76⅝
20 ColombRep 6s Jan '61	69	69	69
34 do 6s Oct 1928-'61	68½	67	67½
4 ColombAgMBk 6s '47	60	60	60
7 do s f 6s '48	61	60	61
1 ColomMtBk 7s '46	65⅝	65⅝	65⅝
1 do 7s '47	65	65	65
23 ConsAg s f 6½s A '58	74⅝	74¼	74⅝
75 Copenhagen 5s '52	99	98⅝	98⅝
9 do 4½s '53	94½	94¼	94¼
6 Cordoba City 7s '57	69	68	69
10 Costa Rica 7s '51	77⅞	77¼	77⅞
37 Cuba 5½s '53	98⅛	98	98⅛
11 do pub wks 5½s '45	80½	79⅝	80
9 Cundina'ca s f 6½s '59	60½	56	57
4 Czecho-SlRep 8s '51	110½	110¼	110¼
9 Denmark 6s '42	105⅛	105⅛	105⅛
4 do 5½s '55	102	101½	102
59 do 4½s '62	95½	94⅞	95¼
17 Deutch Bk 6s '32 ct	98	97⅞	97⅞
2 Duke P P 6s '66	103¼	103¼	103¼
11 Dutch E Ind 6s '47	101⅝	101⅝	101⅝
1 do 6s '62	102	102	102
3 do 5½s 53 Mar	100⅝	100⅝	100⅝
1 El P Germ 6½s '50	80	80	80
1 El Salador 8s '48	94¼	94¼	94¼
19 Estonia 7s '67	61	61	61
1 Fiat deb 7s '46 xw	84	84	84
1 Finland ext 6½s '56	90½	90½	90½
2 do 7s '50	94⅝	94½	94½
1 do 5½s '58	80½	80½	80½
2 Framar I D 7½s '42	106¼	106¼	106¼
19 Frankfort 6½s '53	74¼	74¼	74¼
67 French Rep 7½s '41	125⅞	125½	125⅝
16 do 7s '49	120⅝	120½	120½
4 Gelsenkir M 6s '34	90¼	90	90
17 Ger C Ag Bk 7s '50	85	83	85
12 do 6s '60 July	77⅝	77	77⅝
77 do 6s '60 Oct	77½	76½	77⅝
23 do 6s '38	87	85	86⅞
62 Ger Ext Ln 7s '49	101½	101¼	101¼
77 do Int 5½s '65	76⅞	76⅝	76½
1 Ger G Elec 6s '48	88	88	88
2 Good H I & S 7s'45	89¼	89	89
2 Graz 8s '54	98⅞	98⅞	98⅞
1 GCEP of Jap 7s'44	98	98	98
3 do 6½s '50	91	90½	91
1 Greek Govt 7s '64	99⅞	99⅞	99⅞
8 do 6s '68	87	87	87
2 Haiti Rep 6s '52	94½	94	94
5 Hamburg State 6s'46	80⅝	80⅝	80⅝
5 Helsingfors 6½s '60	84½	84½	84½
2 HungLMS 7½s A'61	85	85	85
19 Hung Mun 7s '46	76¼	75⅝	75⅝
4 Ilseder Steel 6s '48	72⅞	72⅞	72⅞
12 Irish F State 5s '60	103⅝	103½	103⅝
2 Ital Cred 7s B '47	91⅝	91⅝	91⅝
5 Ital Pub Util 7s '52	89½	89¼	89¼
88 Italy 7s '51	97	96½	97
44 Jap Govt 6½s '54	104¾	104	104
39 do 5½s '65	93⅝	93⅝	93⅝
1 Jugosl M Bk 7s '57	79¼	79¼	79¼
6 Karstadt R 6s '43	62	62	62
11 Kreug & T 5s'59 ww	90½	90¼	90¼
2 Leipzig 7s '47	83	81¼	83
4 Lomb Elec 7s '52 xw	86	85½	86
1 Marseilles 6s '34	104¼	104¼	104¼
1 Medelin 6½s '54	51¼	51¼	51¼
5 Mexico 5s '45 asst	12	12	12
22 Milan 6½s '52	86	85⅛	86
12 Minas G s f 6½s '58	65	62	65
24 do 6½s A '59	65	62	65
1 Mont Min 7s '37 xw	95	95	95
15 Netherlands 6s '72	105½	105½	105½
7 N S Wales 5s '57	65	64½	65
5 do 5s '58	65	65	65
1 Norddeuts Ld 6s'47	87	87	87
1 Nord Ry 6½s '50	107⅝	107⅝	107⅝
15 Norway King 6s '43	106	105⅝	105⅝
2 do 6s '44	105½	105½	105½
5 do 6s '52	102¼	102¼	102¼
10 do 5½s '65	102⅝	102⅝	102⅝
18 do 5s '63	101¼	101	101¼
2 Norway M B 5s '70	101	100⅝	100⅝
21 Norw Hy El 5½s '57	101¼	100	100
32 Nuremberg 6s '52	74⅞	74	74⅞
18 Orient DL db 5½s'58	91⅝	91⅛	91½
24 Oslo G & E 5s '63	97⅝	97⅝	97⅝
2 Paris L & M 6s '58	104⅝	104⅝	104⅝
5 Paris Orl Ry 5½s'68	103⅛	102⅞	103⅛
5 Pernambuco 7s '47	62½	61	61
6 Peru 7s '59	60	59⅝	60
25 do 6s '60	39¼	39	39¼
12 do s f 6s 2d '61	39	38⅛	38¼
2 Poland 8s '50	82½	82½	82½
13 do 7s '47	80	77⅝	80
2 do 6s '40	67	66	67
4 Prussia F S 6½s'51	79	78	79
30 do 6s '52	73⅝	72	73⅝
6 Queensland St 7s '41	96½	96	96
5 do 6s '47	85¼	85	85¼
5 Rhine M Dan 7s '50	91½	91	91½
10 Rhine Un 7s '46 x w	86	86	86
2 RhineWestpEP 7s '50	95⅝	95⅝	95⅝
11 do 6s '52	83	81	83
5 do 6s '53 w w	80	79⅛	80
20 do 6s '55 w w	80	78⅛	80
8 Rio Gr Do S 7s '66	62	61	62
9 do 7s '67	59⅝	55½	58
15 do s f 6s '68	50	49	49⅞
3 Rio de Jan 6½s '53	55	54	54⅞
20 Rome 6½s '52	86¼	85½	85½
12 Rumania 7s '59	77⅛	76½	77
40 Royal D 4s '45 ww	91¼	90⅝	91
2 SantaFe[ARG] 7s'42	78	78	78
5 Sao Paulo C 6½s '57	61	61	61
1 Sao Paulo St 8s '50	81	81	81
44 do 7s '40	83½	83	83
9 do 7s '56	74	74	74
18 do 6s '68	53	52	53
5 Saxon P W 7s '45	83	83	83
3 do g & ref 6½s '51	78	77½	77½
2 Seine [Fr] 7s '41	107¼	107¼	107¼
8 Serbs C & Slov 8s'62	91	91	91
19 do 7s B '62	80	79¼	80
7 Shinye E P 6½s'52	89¼	89¼	89¼
3 Siemens & H 7s '35	97½	97½	97½
10 do 6½s '51	92	91	91¼
2 Siles L Bk 1st 6s'47	65¼	65¼	65¼
1 Soissons City 6s '36	105	105	105
1 Styria 7s '46	92	92	92
5 Sweden K 5½s '54	105½	105⅜	105½
6 Swiss Govt 5½s '46	106	105⅞	106
2 Sydney 5½s '55	73½	73	73½
20 Toho E P 7s '35	96½	96⅝	96½
3 Tokio Cit 5s '52	81¼	81¼	81¼
54 do 5½s '61	92¼	91⅞	92¼
24 Tokio El Lt 6s '53	88¼	88¼	88¼
1 Tolima 7s '47	59⅝	59⅝	59⅝
2 Tyrol Hy El 7s '52	87⅝	87⅝	87⅝
31 UnGofGB&I 5½s'37	105⅝	105⅝	105⅝
5 U SS of Copen 6s'37	101¼	101¼	101¼
2 Un St W 6½s A '51	74	74	74
8 do 6½s A '47	71⅛	70¼	70¼
13 do 6½s C '51	73	72	73
1 UnterelbeP& P 6s'53	74⅞	74⅞	74⅞
2 Uruguay 8s '46	100¼	99⅝	99⅝
9 do 6s '60	84½	84	84½
29 do Pb Wks 6s '64	84	83⅝	84
2 Vene Mtg Bk 7s '52	95⅛	95⅛	95⅛
37 Vienna s f 6s '52	86⅝	86⅛	86⅛
12 Westph U E P 6s'53	70½	70	70
3 Yokahoma 6s '61	97	97	97

Standard Oil of Indiana Sues Colorado Companies

Attorneys for the Standard Oil Company of Indiana yesterday filed suit in the federal District court at Denver to enjoin the so-called Standard Oil Company of Colorado and Standard Oil and Gas company of that state from using their present names or any other names which would convey the impression that they are in any manner related to the Standard Oil company.

COTTON TRADE NARROW

A moderate business within a narrow range, and with small net losses at the close, featured the cotton markets yesterday. Liverpool was a shade better than expected and closed 1 to 2 points net higher, with spot sales of 3,000 bales. There was nothing in the news or in the day's market developments to create a change in sentiment and disposition for the present is to go slow on both sides of the market. Clear weather, with showers, were reported in southern Texas and western Arkansas.

Exports for the week were 97,562 bales, against 132,204 bales last year. Since August 1, 1930, they aggregate 4,400,000 bales, against 4,800,000 bales last year. Into sight movement for the season to date is 11,-074,655 bales, against 12,066,406 bales last year.

At the close futures in Chicago were 1 to 2 points lower and other markets 1 point higher to 7 points lower. Spots in New York were 5 points lower at 10@40c, New Orleans was up 1 points to 10.05c. Galveston was 10@15c, and Houston 10@10c. Prices follow:

CHICAGO MARKET.

	High.	Low.	Close.	Prev. close.	Last year.
January	......	......	10.30	10.30	......
March	10.42	10.40	10.40	10.41	17.00
May	10.68	10.61	10.65	10.66	17.26
July	10.90	10.85	10.88	10.89	17.51
October	11.10	11.04	11.06	11.08	17.51

NEW ORLEANS MARKET.

	High.	Low.	Close.	Prev. close.	Last year.
January	10.22	10.13	10.13	10.18	......
March	10.35	10.29	10.32	10.32	16.87
May	10.58	10.52	10.56	10.56	17.15
July	10.81	10.74	10.79	10.79	17.37
October	11.02	10.94	10.99	10.98	17.37
December	11.17	11.11	11.17	11.16	17.50

NEW YORK MARKET.

	High.	Low.	Close.	Prev. close.	Last year.
March	10.34	10.28	10.31	10.33	17.07
May	10.58	10.50	10.55	10.56	17.30
July	10.81	10.74	10.77	10.78	17.48
October	11.03	10.97	10.99	11.00	17.52
December	11.21	11.16	11.16	11.19	17.59

EGGS AT NEW RECORD LOW

Egg futures fell to a new low record on the Chicago Mercantile exchange yesterday, selling at less than 1c each for the January refrigerator standard delivery, the finish being at net losses of 1¼@1½c. It was said to be the lowest price at which eggs have sold here in January in the last 30 years. The break was $180 per car compared to Saturday's close. Butter was weak and ½c@⅝c lower. Sales: Butter, 193 cars; eggs, 59 cars; potatoes, 22 cars. Receipts: butter, 10,477 tubs; eggs, 14,903 cases; potatoes, 175 cars. Deliveries: butter, 23 cars; eggs, 6 cars. Prices follow:

BUTTER.

Storage stds—	Open.	High.	Low.	Close.	Prev. close.
January	25⅝	25⅝	25¼	25¼	25½
February	27	27	26½	26⅝	27¼
March	26⅝	26⅞	26½	26⅝	27¼

EGGS.

Refrig stds—	Open.	High.	Low.	Close.	Prev. close.
January	12⅝	12⅝	11½	11⅝	13
Storage packed firsts—					
April	20	20	19⅝	19⅝	20⅛

POTATOES.

Idaho—	Open.	High.	Low.	Close.	Prev. close.
March	$1.77	$1.77	$1.77	$1.77	$1.78

METALS.

NEW YORK, Jan. 26.(AP)—STEEL—Prices per 100 lbs f. o. b. Pittsburgh: Blue annealed sheets, $2.05@2.10; galvanized sheets, $2.90@3.00; black sheets, $2.35@2.45; steel bars, $1.65. COPPER—Quiet. Electrolytic, spot and futures, 9⅞@10c. IRON — Steady; No. 2, f. o. b. eastern Pennsylvania, $17.00@18.00; Buffalo, $16.00; Alabama, $10.50@14.00. TIN—Easy; spot and nearby, $25.75; futures, $25.95. LEAD—Quiet; spot New York, $4.75; East St. Louis, $4.55. ZINC—Quiet; East St. Louis spot and futures, 4.02@4.05c. ANTIMONY—7.37@7.50c. QUICKSILVER—$104.00.

LONDON, Jan. 26.—(AP)—COPPER—Standard spot £44 7s 6d; futures, £44 5s; electrolytic, spot, £47 5s; futures, £47 15s. TIN—Spot, £114 2s 6d; futures, £115 10s. LEAD—Spot and futures, £13 5s. ZINC—Spot, £12 5s; futures, £12 10s.

PRODUCE MARKETS

Demand for butter was only fair, with prices steady to ½c lower. Fresh eggs declined 1c, with the market weak. Live hens were ½c higher and other poultry unchanged. Receipts by freight 5 cars. Potatoes in active demand at firmer prices. Receipts, 175 cars, with 255 cars on team track.

WHOLESALE CREAMERY BUTTER PRICES

	Chicago— Whole milk.	Centralized.	New York.	Boston.	Philadelphia.
93 score	28½	....	30	....	31
92 score	28	....	29	29½	30
91 score	27	....	28¾	29	29
90 score	26½	28	28½	28½	28
89 score	26	27	28	28	27
88 score	25½	25½	27	27½	26
87 score	24½	....	26½	27	25½
86 score	24	....	....	26	....

BUTTER PRICES TO CHICAGO RETAILERS

Score—	Tubs.	Prints.	Cartons.
Best [92-93]	.31 -32	32- 33	33 -34
Good [89-91]	.28½-29½	30 -31	30½-31½

WHOLESALE CHEESE PRICES.

	Chicago.	Boston.	New York.	Philadelphia.
Flats	....	....	17½-19½	....
Twins	.15¼-15¾	17 -19	....	....
S. Dais.	15¾-16	17½-18½	16¾-17¼	16¾-17
D. Dais.	15½-15¾	....	....	....
Y. Ams.	....	17½-18½	17½-18	....
Lghns.	.16-16¼	....	....	16¾-17¼

*Previous day.

LIVE POULTRY—WHOLESALE.

Turkeys	22@25c	Old roosters	15c
Leghorns	17c	Ducks, heavy	22c
Hens, heavy	20½c	Geese	17c
Springs	24c		

VEAL CARCASSES.

50@60 lbs.........9c | 90@100 lbs..12@13c
70@80 lbs......10@11c | 110@130 lbs......14c

POTATOES.

Wisconsin, round white..............$1.40@1.55
Idaho russets..........................1.75@1.90

FRESH EGGS.

Extra firsts..................................17½@18c
Fresh gathered firsts.........................16@17c
Ordinary current receipts.....................14@15c
Dirties.......................................11@13c

Extra special, candled for the retail trade, 7@8c over extra firsts.

WHOLESALE DRESSED BEEF.

	Yearlings.	No. 1.	No. 2.	No. 3.
Ribs	28	26	24	10
Loins	35	35	32	14
Rounds	20	16	15½	10½
Chucks	18	14	13½	19½
Plates	11	10½	10½	7½

LIVESTOCK VALUES

Value of all live stock on farms Jan. 1, as reported by the department of agriculture, was $4,366,447,000, showing a shrinkage of $1,521,000,000 as compared with the previous year and a drop of $1,640,000,000 as compared with Jan. 1, 1929.

There was relatively little change in the aggregate number of live stock on farms this season as compared with a year ago, reductions in hogs and horses being offset by increases in cattle and sheep. The recent estimate that the cycle in cattle production had turned upward would seem to be borne out by the report with an increase of nearly 1,000,000 head of all kinds as compared with last year. Details follow:

	1931.	1930.	1929.
Swine	52,323,000	53,238,000	57,410,000
All cattle	58,955,000	57,978,000	56,389,000
Milch cows	22,975,000	22,443,000	21,849,000
Heifers, 1 to 2 years	4,688,000	4,675,000	4,416,000
Sheep and lambs	51,911,000	50,503,000	47,704,000
Horses	12,803,000	13,364,000	13,897,000
Mules	5,131,000	5,279,000	5,389,000

PRIMARY GRAIN MOVEMENT

Receipts—	Wheat.	Corn.	Oats.
Monday	1,765,000	1,205,000	367,000
Last week	1,776,000	1,332,000	350,000
Last year	748,000	1,504,000	352,000
1929	1,806,000	2,299,000	582,000
Shipments—			
Monday	560,000	563,000	287,000
Last week	561,000	493,000	275,000
Last year	417,000	558,000	316,000
1919	654,000	1,085,000	381,000

ATLAS POWDER 1930 NET INCOME TOTALS $1,246,432

New York, Jan. 26.—(AP)—Atlas Powder company today reported for 1930 net income of $1,246,432, equal to $2.67 a share on the common stock, against $3,542,692, or $7.66 a share, in 1929. Sales for the year were $16,-468,361, a decrease of 25 per cent from the preceding year.

Leland Lyon, president, said the business depression was felt most in the company's sales of cellulose products. Sales of explosives declined 16 per cent.

Mr. Lyon said that through its western subsidiary, the Grant Powder company, the company recently acquired the assets and business of the Puget Sound and Alaska Powder company of Everett, Wash. The company now holds a substantial interest in the Peerless-Union Explosives corporation of Pennsylvania.

The preliminary report of General Refractories company for the year ended Dec. 31 shows estimated net income of $2,097,535, equal to $8.99 a share, against $2,553,124, or $8.51 a share, in 1929.

Preliminary figures of Loew's, Inc., for the 12 weeks ended Nov. 21 show a balance equal to about $1.60 a share on 1,413,574 shares of common stock. These earnings show a decline of $500,000 from the previous 12 week period which closed the fiscal year Aug. 31, last, and the recession was about the same from the corresponding period ended Nov. 22, 1929, when the per share balance was $2.09.

HEALTHY TRADE IN LARD

Trade in lard and meats is said to be in a healthy, satisfactory condition, with no heavy stocks or pressure on the part of packers to sell futures freely, although there is considerable hedging coming in from day to day, which is well absorbed. Supplies of hogs are liberal and ample for all requirements. Trading in lard yesterday was largely in May and July and futures were unchanged at the close, except for May, which closed 2½c. Liverpool was unchanged to 6d lower. Bellies were unchanged to 5d lower. Bellies were unchanged to 5d lower.

Export clearances of lard for the week were 14,341,000 lbs, against 12,345,000 lbs last year. Of bacon they were 4,797,000 lbs, against 61,164,000 lbs last year.

Hog prices were steady to 10c lower at the close, with receipts lighter than a week and a year ago. Prices follow:

Clear Bellies.

	High.	Low.	Close— Jan.26. 1931.	Jan.24. 1931.	Jan.27. 1930.
January	....	......	11.25	11.25	13.12
May	....	......	11.25	11.25	13.25
July	11.40	11.40	11.40	11.45	......

Lard.

	High.	Low.	Jan.26. 1931.	Jan.24. 1931.	Jan.27. 1930.
January	....	......	8.40	8.40	10.45
February	....	......	8.40	8.40	......
March	....	......	8.45	8.45	10.57
May	8.67	8.60	8.60	8.62	10.75
July	8.77	8.75	8.75	8.75	10.95
September	8.92	8.90	8.92	8.95	......

HIDE FUTURES

Futures on the New York hide exchange advanced sharply, closing 25 to 28 points higher. Total sales, 1,560,000 lbs. Prices follow:

	High.	Low.	Close.	Pr. close.
May	9.43	9.30	9.43@45	9.15
Sept	10.45	10.20	10.45	10.20
Dec	11.35	11.35	11.37@45	11.10@20

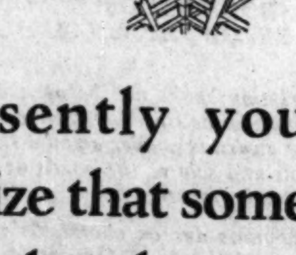

Presently you will realize that something new has been added to Chicago's sky line*

*Twelve new accounts since July first.

The HOMER McKEE Co., *Inc.*
Advertising
333 N. Michigan Ave., Chicago 370 Lexington Ave., New York

$27,000,000

Kansas City Power & Light Company

First Mortgage Gold Bonds, 4½% Series due 1961

The Company's outstanding First Mortgage Bonds are legal investment for Savings Banks in New York, New Jersey, Massachusetts, Maine, New Hampshire, Rhode Island, Vermont, Connecticut and California, and in the opinion of counsel, these Bonds, upon completion of proceedings for the redemption of the First Mortgage Thirty-Year 5% Gold Bonds, Series A, will likewise be legal investment for Savings Banks in said States

Continental National Bank and Trust Company of Chicago, Corporate Trustee

Mr. Joseph F. Porter, President of the Company, has written us as follows:

Business and Property

Kansas City Power & Light Company does the entire central station power and light business in Kansas City, Missouri, and also sells electric current used in portions of 26 surrounding counties.

The growth of the business is indicated by the increase in power generated and purchased from 94,864,382 kwh. in 1915 to 649,736,765 kwh. in the twelve months ended November 30, 1930.

The Company's properties include two electric generating plants with an aggregate installed capacity of 225,250 kw., 56 substations with a total installed transformer capacity of 177,784 kva., 700 circuit-miles of transmission lines and 3,685 circuit-miles of distribution lines.

Purpose of Issue

The proceeds of these Bonds will be used to redeem on April 6, 1931, the outstanding $25,000,000 First Mortgage Thirty-Year 5% Gold Bonds, Series A, due 1952, and to provide funds for other corporate purposes.

Capitalization

To be outstanding after giving effect to this financing

First Mortgage Gold Bonds:
4½% Series B, due 1957...... $ 6,000,000
4½% Series due 1961 (this issue) 27,000,000
First Preferred Stock:
Series B $6.................. 40,000 shares
Common Stock.................525,000 shares

Security

The Mortgage under which these Bonds are to be issued is a direct first lien on all fixed property of the Company.

The value of the property as fixed by the Missouri Public Service Commission in 1918, plus improvements, additions and betterments subsequently made, at actual cost, is approximately $64,509,000. Adding to this the value of the coal rights owned by the Company and of property under construction, all amounting to over $2,509,000, the total property value is approximately $67,018,000, or more than twice total funded debt.

Earnings

Calendar Years	Gross Earnings	Operating Expenses, Maintenance and Property Taxes	Net Earnings Before Depreciation
1926	$10,877,859	$4,690,113	$6,187,746
1927	12,502,404	5,716,895	6,785,509
1928	13,749,850	6,463,380	7,286,470
1929	14,613,647	6,883,548	7,730,099
12 Mos. ended Nov. 30, 1930	14,742,885	6,711,621	8,031,264

Net earnings before depreciation for the 12 months ended November 30, 1930, as shown above, amount to more than 5.4 times annual interest charges on total funded debt to be outstanding after giving effect to this issue, and after depreciation in accordance with Mortgage requirements, to more than 4.7 times such interest charges. The actual amount set aside for depreciation for this 12-month period was $1,972,687, which was substantially in excess of the amount required by the Mortgage.

Application will be made to list these Bonds on the New York Stock Exchange
Issuance subject to authorization by Missouri Public Service Commission and Kansas Public Service Commission

To be dated February 1, 1931, and to mature February 1, 1961. Principal and interest payable in New York and Chicago. Interest payable February 1 and August 1, without deduction for any Federal income tax up to 2%.
Pennsylvania Four Mill Tax Refundable
Coupon Bonds in denomination of $1,000, registerable as to principal, and fully registered Bonds in interchangeable denominations of $1,000, $5,000 and $50,000; coupon and registered Bonds interchangeable. Redeemable in whole or in part at any time on 60 days' notice, to and including February 1, 1942, at 110% and accrued interest, and thereafter at 110% and accrued interest with successive decreases of ½ of 1% during each twelve months' period subsequent to February 1, 1942.

102¾% and accrued interest, to yield over 4.33%

The Company's outstanding First Mortgage Thirty-Year 5% Gold Bonds, Series A, due September 1, 1952, which are to be redeemed on April 6, 1931, will be accepted in payment for the above Bonds on a 3% interest yield basis.

We offer these Bonds when, as and if issued and subject to approval of counsel. All legal details pertaining to this issue will be passed upon by Messrs. Simpson Thacher & Bartlett, of New York, and by Messrs. Lucas, Landon & Graves, of Kansas City, Missouri. It is expected that interim receipts will be delivered on or about February 17, 1931.

Guaranty Company of New York
Bonbright & Company
The Union Trust Company of Pittsburgh

Otis & Co.
Halsey, Stuart & Co. Incorporated
Continental Illinois Company

The statements and figures above have been accepted by us as reliable, but do not constitute representations by us.

RAILS and INDUSTRIALS

Northern Pacific Ry.
Prior Lien 4s, due 1997
To yield 4.15%

Colorado & Southern Ry.
Gen. Mtg. 4½s, due 1980
To yield 4.66%

Inland Steel Co.
1st Mtg. 4½s, due 1981
To yield 4.68%

International Match Corp.
Debenture 5s, due 1941
To yield 5.50%

STONE & WEBSTER AND BLODGET
INCORPORATED
First Nat'l Bank Bldg., Chicago
Telephone Randolph 2700

General Motors

Our Special Memorandum, the first of a series of equity studies, will be mailed to investors on request.

HORNBLOWER & WEEKS
Established 1888
39 South La Salle Street
CHICAGO
Telephone Franklin 7300
NEW YORK DETROIT BOSTON PROVIDENCE CHICAGO PORTLAND, ME. CLEVELAND PITTSBURGH
Members of the New York, Boston, Chicago, Cleveland, Pittsburgh and Detroit Stock Exchanges and the New York Curb Exchange.

Another All Time High in Weekly Gas Sales!

Gas sales for the week ended January 17 were 287 million cubic feet compared with 243 million cubic feet for the week previous—a new all time high in the history of

Southern Natural Gas Corporation

First Mortgage 6s, due 1944 with Common Stock purchase privilege are currently selling on the New York Curb Exchange to yield about

9%

Inquiries Invited

G. L. OHRSTROM & CO.
INCORPORATED
BOARD OF TRADE BUILDING
CHICAGO
Telephone Harrison, 9181
Offices in Twenty Principal Cities

Cities Service Subsidiaries are active in 3 essential industries. Electricity, Gas and Petroleum.

Fortunes are founded by Shrewd Investment in Times of Depression

Mail this Coupon
HENRY L. DOHERTY & CO.
208 S. La Salle St., Chicago
Please send me full information about Cities Service Common stock.
Name _____
Address _____
602C-CO

Firmly Entrenched

In the profitable business of inland waterways engineering, WOODS BROTHERS CORPORATION is the largest organization of its kind in its field in America.

For clients such as U. S. Government, municipalities, railroads, public utilities, and industrial enterprises, this Corporation is engaged in harnessing turbulent rivers, fortifying harbors, and other construction projects of a similar nature.

Information regarding the securities of Woods Brothers Corporation will be gladly furnished to interested investors.

Woods, Faulkner & Co.
Board of Trade Building, Chicago
Telephone WAbash 2125

Monday, Jan. 26, 1931.
Shares sold today.....1,534,970
Year ago.....3,458,030

NEW YORK STOCK TRANSACTIONS

Monday, Jan. 26, 1931.
Total sales 1931 to date.....34,631,620
Total sales 1930 to date.....48,813,290

[The figures in brackets after name of stock are the present dividend rate.]

A

Previous 1930-31 High	Low	Div.yld. pct.	Bid.	Asked.	Description div. rate, $=	Sales.	High.	Low.	Close.	Net chge.
42¾	8	...	9¾	10	Abitibi Pow & P ...	100	10	10	10	+ ¼
37¼	14¼	7.6	21¾	21¾	Adams Exp [1.60]	5,000	21¼	21	21½	+ ¼
33	21	8.3	24	25½	Adams-Mills [3]	300	24½	23¾	24½	- 1¼
1¾	¾	...	⅜	1	Adv Rumely	100	⅜	⅜	⅜	- ⅛
156¾	87½	3.1	99¾	97½	Ahumada Lead	200	⅝	⅝	⅝	- ⅛
36	6¼	7.8	8½	8¾	†Air Reduction	4,600	97½	93	97	+ 3½
3¼	¾	...	⅝	¾	Air Ex Ap [0.60]	200	⅝	⅝	⅝	- ⅛
9¾	4½	4.4	8¾	9¼	Ajax Rubber	1,100	⅞	⅞	⅞	
33¾	8¾	...	9¾	10	Alas-Juneau [0.40]	9,500	9¼	8¾	8¾	- ⅝
243	153¼	3.8	161¾	161¾	Alleg Corp	10,800	10	9½	9¾	+ ¼
126¾	120¾	5.7	123	123¾	Allied Chemical [6]	4,500	162¾	157½	161¾	+ ¼
68	31¾	8.2	36¾	36½	Allis-Chalmers [3]	700	36¾	35¼	36¼	- ¼
42¼	11½	12.1	16¾	17¾	Alpha Por Cem [2]	1,600	17	16¾	17	+ ¼
26¾	20	...	25½	26	Am Agr C & C	500	25½	25½	25½	- ⅜
41¾	17½	...	24	26¼	Am Agr Chem pfd	200	26	24	26	+ 1
97¾	45¼	3.3	60	62	†Am Bnk Note [2]	100	60	60	60	+ ¼
66	60¼	4.7	62¼	64¾	Do pfd [3]	200	64¾	64¼	64½	+ ¼
12	2¼	...	2¾	4	Am Beet Sugar	1,300	3¾	2½	3¼	- ⅛
54¾	30	7.1	34¼	34¼	Am B Shoe [2.40]	200	34¾	34¼	34¾	+ ⅜
128	118	5.7	122	122½	Do pfd [7]	20	122½	122½	122½	+ ½
21¾	6¼	...	9¼	9¾	Am Brown B Hd	700	9¼	9	9¼	+ ⅛
84	38	14.9	46¼	50	Do pfd [7]	20	47	47	47	+ 1
150½	140¾	3.8	143¾	143¾	†Am Can [4]	16,600	113¾	112	113¾	+ ¾
82¼	24¾	17.7	33¾	34¼	Do pfd [7]	500	148	147¾	148	+ 1
116	70	8.6	80	85	Do pfd [6]	800	34	33¾	33¾	- ¼
69¾	27	9.1	31¾	33¼	Am Car & Fdy [6]	200	31¾	31¾	31¾	- ⅜
116	15.0	16	16¼	Am Chain [3]	300	32	33	33		
51¼	35	4.8	42	42¾	Am Coltype [2.40]	200	16¾	16¼	16¾	- ⅜
33	9	...	9¼	Am Chicle [2]	1,100	42¾	42¼	42¼	- ⅜	
101¾	25	...	31¾	31¾	Am Com Alcohol	100	9¼	9¼	9¼	- ¼
101	73	7.5	80	85	Am For Pow	12,700	31¾	30½	31¾	- ¾
111½	84	7.2	96	98	Do pfd [7]	200	97¼	97	97	+ ¼
100¾	63¾	9.3	71	75	Do 2nd pfd [7]	700	74¾	74¾	74¾	- ¼
33⅜	5¾	22.9	8¼	9	Am Hawa S S [2]	200	8¾	8¾	8¾	- ⅛
69¾	46¾	7.8	53¾	54	Am H Prod [4.20]	300	53⅜	53½	53½	- ½
41¾	23¾	12.0	25¼	25½	†Am Ice [3]	300	25¾	25¼	25¼	- ¼
87½	75	8.1	72	78	Do pfd [6]	200	74	74	74	- 3
55⅝	16	10.0	20½	25⅜	†Am In Corp [2]	3,100	20¾	20½	20⅝	
4	⅛	...	⅜	⅜	Am La France	900	⅜	⅜	⅜	- ⅛
105	18¼	8.3	24	25	Am Locomotive [2]	200	24	24	24	- 1¼
45	29¾	3.9	36¼	36¼	Am M & Y [1.40]	100	36½	36¼	36½	
119¾	36¾	2.0	54¼	52¾	†Am P & L [1]	2,500	52	49¾	52	+ 1¾
107	90	7.2	96¾	97	Do 6% pfd [6]	100	97	97	97	
30¾	5¾	5.7	17½	17¾	Am Ra & St S [1]	3,200	17¾	17¾	17¾	
100¾	28	6.9	29	29½	Am Roll Mills [2]	3,600	29¾	28¼	29¼	- ¼
67¾	52½	7.7	64¼	64½	Am Sal Ans [5]	1,500	64¼	64	64¼	+ ¼
26½	5	...	7¼	7¾	Am Seating	100	7¼	7¼	7¾	- ¼
3¾	½	...	¾	1	Am Ship & Com	100	¾	¾	¾	
79½	37¾	8.9	45¼	45¼	Am Smelting [4]	2,900	45¾	45	45¼	- ¼
103¾	93¾	6.0	100	101	Do 6% pfd [6]	300	100¾	100	100¾	+ ¼
43½	35¾	7.9	38¾	39	†Am Snuff [3]	100	38¼	38¼	38¾	- ¼
22¼	2	...	3¼	3¾	Am Solv & Chem	200	3¾	3¼	3¾	- ¼
33¼	5¾	...	8	9½	Do pfd [3]	100	9	9	9	+ ¼
75¾	23¾	11.3	26¼	26¾	Am Steel Fdy [3]	500	26¾	26¾	26¾	- ¼
116	110	6.3	110	111	Do pfd [7]	10	111	111	111	
69¾	30¼	10.4	29	29	Am Sugar [5]	1,100	47¾	47¾	47¾	+ 1½
110	95	6.8	101	103¾	Do pfd [7]	100	103	103	103	- ¼
27½	15	29.4	16¼	16¾	Am Tel & Cb [15]	600	16¾	16½	16¾	- ⅜
274¼	170¾	4.7	189¾	190	Am T & T [9]	14,900	190	187¾	190	+ 2
127	98¾	4.7	106	107	Am Tobacco [5]	2,100	107	105¾	106¾	+ 1¼
130¾	99¼	4.6	108¼	109	Do B [5]	14,800	109	107	108¾	+ ¼
124¼	47¾	5.3	58¾	59	Am Wir Wks [3]	1,100	58¾	57¾	58¾	- ¼
20¼	5¾	...	8¾	9	Am Woolen	100	8¾	8¾	8¾	- ¼
44¾	18¾	...	28¼	28¾	Do pfd	800	28¾	28¼	28¾	
81¾	25	7.4	34¼	34¼	Anaconda [2.50]	10,900	34¾	33¾	34¼	+ ¼
53¾	19	4.3	23¾	24	Ana Wire & C [1]	300	23¾	23¾	23¾	- ¼
51¾	24	8.0	29¾	30½	Anchor Cap [2.40]	300	30½	30	30½	+ ¼
29¼	13¼	12.1	16¾	16¾	Archer Dan [2]	400	16¾	16¾	16¾	+ ¼
8¼	2¾	...	3¾	3¾	Armour & Co A	2,200	3¼	3¼	3¼	
4¾	1¾	...	2¼	2¾	Do B	300	2¾	2¼	2¼	
82¾	60	11.3	62¾	63	Arm Del pfd [7]	400	62¾	62	62¾	- ¼
46¼	20	15.4	25¾	26	Asso Apparel [4]	1,000	26	25¾	26	+ 1
50½	19	10.0	24½	25¼	Asso Dry G [2.50]	1,000	25	24¾	25	
242½	168	5.2	197	197½	Atchison [10]	1,400	197¾	194½	197¾	+ 3¾
108¾	100	4.7	105¾	106	Do pfd [5]	200	105¾	105¾	105¾	- ¼
85¼	40	9.5	53	55	A G & W L pf [5]	100	53½	53¾	53¾	+ ¼
51¾	16¾	6.0	20¼	20½	†Atl Ref [1]	1,700	20½	20¼	20¾	- ¼
106	42	8.5	46½	47	†Atlas Powder [4]	200	47	46¾	46¾	- ¼
37	7¾	9.5	10	12	††Atlas Stores [1]	500	10¼	10¼	10¼	+ ¼
263¾	60¾	3.2	131	131¼	††Aubrn Auto [4]	20,400	131	122¾	131	+ 7½
10¾	⅞	...	1¾	1¾	Auto Sales	400	1¾	1¾	1¾	+ ⅛
9¼	2¾	...	4¼	4¼	Aviation Corp	10,100	4¼	4	4¼	- ⅛

B

Previous 1930-31 High	Low	Div.yld. pct.	Bid.	Asked.	Description div. rate, $=	Sales.	High.	Low.	Close.	Net chge.
38	19¾	7.8	22¼	22¾	Baldwin Lo [1.75]	1,000	22¾	22¼	22¼	
116	84	7.5	92½	93	Do pfd [7]	10	93	93	93	+ 1
122¾	55¾	8.8	81¾	82	Balt & Ohio [7]	4,200	82	79¾	81¾	+ 1½
84¾	70¼	5.2	77½	78¾	Do pfd [4]	200	77½	77	77½	+ ¼
114¾	100¾	6.5	112¼	111¾	Bangor Ar pfd [7]	30	111¾	111¾	111¾	+ ¾
34	8¾	8.0	12¼	13¾	Barnsdall A [1]	400	13¾	13¾	13½	- ¼
92	62	5.8	68	68¾	Bestrice Cream [4]	500	69	68¾	68¾	- ¼
109¾	101¼	6.5	107¾	108	Do pfd [7]	100	108	108	108	+ ½
6¾	2¼	...	2¾	2¾	Belding Bros	100	2¼	2¼	2¼	
57¾	5¾	5.0	30¾	20¾	Bendix Aviatn [1]	6,000	20¾	20	20½	+ ¾
56¼	30¾	3.7	34½	35	Best & Co [2]	1,100	35	34¾	35	
110¾	45¾	11.8	51¾	51¾	Beth Steel [6]	17,500	51¾	50¾	51¾	+ ¼
134	112¾	5.8	120	124¼	Do 7% pfd [7]	300	120¼	118¾	120¼	+ 3¼
41¾	23	5.6	26¼	26¾	Blaw Knox [1.50]	500	26¾	26¼	26¾	- ¼
89¾	...	...	9¼	15	Booth Fish 1st pfd	100	9¾	9¾	9¾	- 1¾
90¾	60¼	4.4	69¾	69½	Borden Co [3]	5,700	69¾	69¼	69¾	+ ¼
50½	15	4.1	24½	24¾	Borg Warner [1]	2,300	24¼	24¼	24¾	+ ¼
112	44	6.5	63	68	Bos & Me [4]	100	62	62	62	
25¾	12¼	8.6	17½	17¾	Briggs Mfg [1.50]	4,300	17½	17¼	17¾	+ ¼
22¾	1¼	...	3	3¼	Brockway M T	100	3¼	3¼	3¼	+ ⅛
78¾	53¼	6.6	60¼	61½	Brkln Man Tr [4]	1,200	61	60¾	61	+ ¼
98¾	83	6.7	86¾	89	Do pfd [6]	400	88¾	88¾	88¾	- ¼
178¾	98¼	4.5	111¾	112	Brkln Un Gas [5]	300	111¾	111	111¾	+ ¾
30¾	10	...	10¾	11	Bruns Bal Col	100	11	11	11	
33¾	5¼	...	7¾	8¼	Bruns Term	500	8¼	7¾	8¼	
31¾	11¼	9.0	16¼	17	Bucyrus & Erie [1]	600	16¾	16¾	16½	- ¾
16¾	3	...	4¾	4¾	Budd Mfg	100	4¾	...	4¾	
14¾	6¾	10.0	10¾	10¼	Budd Wheel [1]	600	10¼	10¼	10¼	+ ¾
74	9¼	...	16¾	17	Bullard Co	700	17	16¾	16¾	- ¼
43	8½	21.4	13	13¾	Bulova Watch [3]	700	14	13¾	13½	- ¾
100¾	63¼	9.3	71	75	Do 2nd pfd [7]	800	75¼	74	74¾	+ ¼
33⅜	5¾	22.9	8¼	9	Am Hawa S S [2]	200	8¾	8¾	8¾	- ⅛
69¾	46¾	7.8	53¾	54	Am H Prod [4.20]	300	53⅜	53½	53½	- ½
41¾	23¾	12.0	25¼	25½	†Am Ice [3]	300	25¾	25¼	25¼	- ¼
87½	75	8.1	72	78	Do pfd [6]	200	74	74	74	- ½
55⅝	16	10.0	20½	25⅜	†Am In Corp [2]	3,100	20¾	20½	20⅝	
4	⅛	...	⅜	⅜	Am La France	900	⅜	⅜	⅜	- ⅛
105	18¼	8.3	24	25	Am Locomotive [2]	200	24	24	24	- 1¼
45	29¾	3.9	36¼	36¼	Am M & Y [1.40]	100	36½	36¼	36½	
119¾	36¾	2.0	54¼	52¾	††Am P & L [1]	2,500	52	49¾	52	+ 1¾
107	90	7.2	96¾	97	Do 6% pfd [6]	100	97	97	97	
30¾	5¾	5.7	17½	17¾	Am Ra & St S [1]	3,200	17¾	17¾	17¾	
100¾	28	6.9	29	29½	Am Roll Mills [2]	3,600	29¾	28¼	29¼	- ¼
67¾	52½	7.7	64¼	64½	Am Sal Ans [5]	1,500	64¼	64	64¼	+ ¼
26½	5	...	7¼	7¾	Am Seating	100	7¼	7¼	7¾	- ¼
3¾	½	...	¾	1	Am Ship & Com	100	¾	¾	¾	
79½	37¾	8.9	45¼	45¼	Am Smelting [4]	2,900	45¾	45	45¼	- ¼
103¾	93¾	6.0	100	101	Do 6% pfd [6]	300	100¾	100	100¾	+ ¼
43½	35¾	7.9	38¾	39	†Am Snuff [3]	100	38¼	38¼	38¾	- ¼
22¼	2	...	3¼	3¾	Am Solv & Chem	200	3¾	3¼	3¾	- ¼
33¼	5¾	...	8	9½	Do pfd [3]	100	9	9	9	+ ¼
75¾	23¾	11.3	26¼	26¾	Am Steel Fdy [3]	500	26¾	26¾	26¾	- ¼
116	110	6.3	110	111	Do pfd [7]	10	111	111	111	
69¾	30¼	10.4	29	29	Am Sugar [5]	1,100	47¾	47¾	47¾	+ 1½
110	95	6.8	101	103¾	Do pfd [7]	100	103	103	103	- ¼
27½	15	29.4	16¼	16¾	Am Tel & Cb [15]	600	16¾	16½	16¾	- ⅜
274¼	170¾	4.7	189¾	190	Am T & T [9]	14,900	190	187¾	190	+ 2
127	98¾	4.7	106	107	Am Tobacco [5]	2,100	107	105¾	106¾	+ 1¼
130¾	120	4.7	127¼	128¾	Do pfd [6]	100	127¼	127¼	127¾	
130¾	99¼	4.6	108¼	109	Do B [5]	14,800	109	107	108¾	+ ¼
124¼	47¾	5.3	58¾	59	Am Wir Wks [3]	1,100	58¾	57¾	58¾	- ¼
20¼	5¾	...	8¾	9	Am Woolen	100	8¾	8¾	8¾	- ¼
44¾	18¾	...	28¼	28¾	Do pfd	800	28¾	28¼	28¾	
81¾	25	7.4	34¼	34¼	Anaconda [2.50]	10,900	34¾	33¾	34¼	+ ¼
53¾	19	4.3	23¾	24	Ana Wire & C [1]	300	23¾	23¾	23¾	- ¼
51¾	24	8.0	29¾	30½	Anchor Cap [2.40]	300	30½	30	30½	+ ¼
29¼	13¼	12.1	16¾	16¾	Archer Dan [2]	400	16¾	16¾	16¾	+ ¼
8¼	2¾	...	3¾	3¾	Armour & Co A	2,200	3¼	3¼	3¼	
4¾	1¾	...	2¼	2¾	Do B	300	2¾	2¼	2¼	
82¾	60	11.3	62¾	63	Arm Del pfd [7]	400	62¾	62	62¾	- ¼
46¼	20	15.4	25¾	26	Asso Apparel [4]	1,000	26	25¾	26	+ 1
50½	19	10.0	24½	25¼	Asso Dry G [2.50]	1,000	25	24¾	25	
242½	168	5.2	197	197½	Atchison [10]	1,400	197¾	194½	197¾	+ 3¾
108¾	100	4.7	105¾	106	Do pfd [5]	200	105¾	105¾	105¾	- ¼
85¼	40	9.5	53	55	A G & W L pf [5]	100	53½	53¾	53¾	+ ¼
51¾	16¾	6.0	20¼	20½	†Atl Ref [1]	1,700	20½	20¼	20¾	- ¼
106	42	8.5	46½	47	†Atlas Powder [4]	200	47	46¾	46¾	- ¼
37	7¾	9.5	10	12	††Atlas Stores [1]	500	10¼	10¼	10¼	+ ¼
263¾	60¾	3.2	131	131¼	††Aubrn Auto [4]	20,400	131	122¾	131	+ 7½
10¾	⅞	...	1¾	1¾	Auto Sales	400	1¾	1¾	1¾	+ ⅛
9¼	2¾	...	4¼	4¼	Aviation Corp	10,100	4¼	4	4¼	- ⅛

B

Previous 1930-31 High	Low	Div.yld. pct.	Bid.	Asked.	Description div. rate, $=	Sales.	High.	Low.	Close.	Net chge.
38	19¾	7.8	22¼	22¾	Baldwin Lo [1.75]	1,000	22¾	22¼	22¼	
116	84	7.5	92½	93	Do pfd [7]	10	93	93	93	+ 1
122¾	55¾	8.8	81¾	82	Balt & Ohio [7]	4,200	82	79¾	81¾	+ 1½
84¾	70¼	5.2	77½	78¾	Do pfd [4]	200	77½	77	77½	+ ¼
114¾	100¾	6.5	112¼	111¾	Bangor Ar pfd [7]	30	111¾	111¾	111¾	+ ¾
34	8¾	8.0	12¼	13¾	Barnsdall A [1]	400	13¾	13¾	13½	- ¼
92	62	5.8	68	68¾	Bestrice Cream [4]	500	69	68¾	68¾	- ¼
109¾	101¼	6.5	107¾	108	Do pfd [7]	100	108	108	108	+ ½
6¾	2¼	...	2¾	2¾	Belding Bros	100	2¼	2¼	2¼	
57¾	5¾	5.0	30¾	20¾	Bendix Aviatn [1]	6,000	20¾	20	20½	+ ¾
56¼	30¾	3.7	34½	35	Best & Co [2]	1,100	35	34¾	35	
110¾	45¾	11.8	51¾	51¾	Beth Steel [6]	17,500	51¾	50¾	51¾	+ ¼
134	112¾	5.8	120	124¼	Do 7% pfd [7]	300	120¼	118¾	120¼	+ 3¼
41¾	23	5.6	26¼	26¾	Blaw Knox [1.50]	500	26¾	26¼	26¾	- ¼
89¾	...	...	9¼	15	Booth Fish 1st pfd	100	9¾	9¾	9¾	- 1¾
90¾	60¼	4.4	69¾	69½	Borden Co [3]	5,700	69¾	69¼	69¾	+ ¼
50½	15	4.1	24½	24¾	Borg Warner [1]	2,300	24¼	24¼	24¾	+ ¼
112	44	6.5	63	68	Bos & Me [4]	100	62	62	62	
25¾	12¼	8.6	17½	17¾	Briggs Mfg [1.50]	4,300	17½	17¼	17¾	+ ¼
22¾	1¼	...	3	3¼	Brockway M T	100	3¼	3¼	3¼	+ ⅛
78¾	53¼	6.6	60¼	61½	Brkln Man Tr [4]	1,200	61	60¾	61	+ ¼
98¾	83	6.7	86¾	89	Do pfd [6]	400	88¾	88¾	88¾	- ¼
178¾	98¼	4.5	111¾	112	Brkln Un Gas [5]	300	111¾	111	111¾	+ ¾
30¾	10	...	10¾	11	Bruns Bal Col	100	11	11	11	
33¾	5¼	...	7¾	8¼	Bruns Term	500	8¼	7¾	8¼	
31¾	11¼	9.0	16¼	17	Bucyrus & Erie [1]	600	16¾	16¾	16½	- ¾
16¾	3	...	4¾	4¾	Budd Mfg	100	4¾	...	4¾	
14¾	6¾	10.0	10¾	10¼	Budd Wheel [1]	600	10¼	10¼	10¼	+ ¾
74	9¼	...	16¾	17	Bullard Co	700	17	16¾	16¾	- ¼
43	8½	21.4	13	13¾	Bulova Watch [3]	700	14	13¾	13½	- ¾
100¾	63¼	9.3	71	75	Do 2nd pfd [7]	800	75¼	74	74¾	+ ¼
33⅜	5¾	22.9	8¼	9	Am Hawa S S [2]	200	8¾	8¾	8¾	- ⅛
69¾	46¾	7.8	53¾	54	Am H Prod [4.20]	300	53⅜	53½	53½	- ½
41¾	23¾	12.0	25¼	25½	†Am Ice [3]	300	25¾	25¼	25¼	- ¼
87½	75	8.1	72	78	Do pfd [6]	200	74	74	74	- ½
55⅝	16	10.0	20½	25⅜	†Am In Corp [2]	3,100	20¾	20½	20⅝	
4	⅛	...	⅜	⅜	Am La France	900	⅜	⅜	⅜	- ⅛
105	18¼	8.3	24	25	Am Locomotive [2]	200	24	24	24	- 1¼
45	29¾	3.9	36¼	36¼	Am M & Y [1.40]	100	36½	36¼	36½	
119¾	36¾	2.0	54¼	52¾	††Am P & L [1]	2,500	52	49¾	52	+ 1¾
107	90	7.2	96¾	97	Do 6% pfd [6]	100	97	97	97	
30¾	5¾	5.7	17½	17¾	Am Ra & St S [1]	3,200	17¾	17¾	17¾	
100¾	28	6.9	29	29½	Am Roll Mills [2]	3,600	29¾	28¼	29¼	- ¼
67¾	52½	7.7	64¼	64½	Am Sal Ans [5]	1,500	64¼	64	64¼	+ ¼
26½	5	...	7¼	7¾	Am Seating	100	7¼	7¼	7¾	- ¼
3¾	½	...	¾	1	Am Ship & Com	100	¾	¾	¾	
79½	37¾	8.9	45¼	45¼	Am Smelting [4]	2,900	45¾	45	45¼	- ¼
103¾	93¾	6.0	100	101	Do 6% pfd [6]	300	100¾	100	100¾	+ ¼
43½	35¾	7.9	38¾	39	†Am Snuff [3]	100	38¼	38¼	38¾	- ¼
22¼	2	...	3¼	3¾	Am Solv & Chem	200	3¾	3¼	3¾	- ¼
33¼	5¾	...	8	9½	Do pfd [3]	100	9	9	9	+ ¼
75¾	23¾	11.3	26¼	26¾	Am Steel Fdy [3]	500	26¾	26¾	26¾	- ¼
116	110	6.3	110	111	Do pfd [7]	10	111	111	111	
69¾	30¼	10.4	29	29	Am Sugar [5]	1,100	47¾	47¾	47¾	+ 1½
110	95	6.8	101	103¾	Do pfd [7]	100	103	103	103	- ¼
27½	15	29.4	16¼	16¾	Am Tel & Cb [15]	600	16¾	16½	16¾	- ⅜
274¼	170¾	4.7	189¾	190	Am T & T [9]	14,900	190	187¾	190	+ 2
127	98¾	4.7	106	107	Am Tobacco [5]	2,100	107	105¾	106¾	+ 1¼
130¾	120	4.7	127¼	128¾	Do pfd [6]	100	127¼	127¼	127¾	

BEAR SENTIMENT STILL PREVAILS IN CORN MARKET

Old May Drops 1⅜c from Saturday Finish.

BY CHARLES MICHAELS.

Bearish sentiment continues to predominate in corn. All deliveries sold at a new low for the season yesterday as the result of persistent commission house selling and liquidation. Old May dropped 1⅜c from the Saturday finish to 64⅞c, showing 5¼c under the high of the previous week and 38⅝c under the best figure reached on the bulge last August.

Short covering was in evidence on the break as the result of a four day decline, and at one time there was a rally to the close of Saturday, but renewed selling developed and the finish was ⅝@⅞c lower, with March, 63⅜@63½c; May, 65½@65⅝c; July, 66⅜@66½c, and September, 66½c.

The unusual open winter is regarded as having curtailed farm consumption of corn, and with having saved millions of bushels of cash grain that would otherwise have disappeared. With low prices prevailing for other feedstuffs, the trade as a whole is not inclined to take buying side freely. While the movement to terminal markets has increased, there was no pressure reported of grain to arrive, and little change was shown in the basis in the sample market as compared with the May delivery.

Visible Supply Increases.

An immense international trade in coarse grains is under way at the present time, exporting countries putting afloat around 14,000,000 bu corn, oats, and barley the last week, or about double the amount shipped during the same period last year. Prices secured by surplus producing countries is extremely low, with corn in Buenos Aires for February delivery quoted at 29c per bu, while oats in the same market are 15c. Under existing conditions it is regarded as almost impossible for the United States to do any export business of consequence.

Despite the rather liberal receipts of corn at terminal markets last week the visible supply showed a gain of only 278,000 bu for the week, making the total 16,636,000 bu, compared with 14,132,000 bu last year. However, the period of the year is at hand when farmers usually want to dispose of their surplus grain and the trade are looking forward to a larger movement.

Dry Weather Helps Wheat.

Dry weather reports are increasing from the winter wheat belt. The deficit in subsoil moisture over the latter area and a subnormal snowfall in the American and Canadian northwest is causing apprehension as to the outcome of the new crop. This, with scattered buying, lifted the July 1⅛c over the early low, and the finish was 1¼c higher at 65½@65⅝c, while old crop months were dull and easier, closing ½c lower. March finished at 79¾c, and May at 81⅝@81¾c.

A good part of the strength during the day was due to short covering on the dry weather scare. Sellers of offers were forced to protect themselves on the way up. Winnipeg was firm and closed ½c higher, with export sales of 750,000 bu estimated in all positions. Liverpool gained ½d for the day, with decreasing stocks in the United Kingdom a factor, the last, with the February futures quoted at 46¼c.

Partial rains have fallen in the Punjab district in India, which has been complaining of drought, but the united provinces remain dry. An increase of 964,000 bu in the domestic visible supply of wheat compared with a decrease of 2,355,000 bu a year ago, and total stocks are now 190,730,000 bu, against 166,228,000 bu last year.

GRAIN STATISTICS

United States visible supply of wheat increased 964,000 bu last week and corn 278,000 bu. Oats decreased 1,464,000 bu; rye, 234,000 bu, and barley, 156,000 bu. Details follow:

	This week.	Last week.	Last year.
Wheat	190,730,000	189,766,000	166,228,000
Corn ..	16,636,000	16,358,000	14,132,000
Oats ..	25,350,000	26,814,000	23,211,000
Rye ..	14,157,000	15,391,000	14,121,000
Barley .	10,767,000	10,953,000	9,367,000

Chicago Grain Stocks.

Wheat stocks in all positions in Chicago increased 682,000 bu last week. Corn decreased 27,000 bu; oats, 316,000 bu; rye, 207,000 bu, and barley 63,000 bu. Details follow [last three ciphers omitted, except in the totals]:

	Public.	Private.	*Total.	Last year.
Wheat ..	19,960	9,261	21,410,000	23,488,000
Corn	649	2,128	2,777,000	2,848,000
Oats	978	5,676	6,421,000	4,188,000
Rye	2,742	206	5,207,000	9,795,000
Barley ..	185	1,858	2,043,000	396,000

*Includes 2,169,000 bu wheat; 1,767,000 bu corn; 2,259,000 bu rye, and 792,000 bu barley afloat.

Contract Grain Stocks.

Contract stocks of wheat in public elevators in Chicago increased 291,000 bu last week and corn decreased 48,000 bu. Details follow:

	This week.	Last week.	Last year.
Wheat ..	9,130,000	8,839,000	10,995,000
Corn	644,000	692,000	406,000
Oats	958.00	1,082,000	457,000
Rye	2,710,000	2,824,000	3,909,000

OPEN GRAIN TRADES

Open interest in grain futures on the Chicago Board of Trade, old and new contracts combined, follow, last three ciphers omitted:

WHEAT.

	March.	May.	July.	Total.
Saturday	9,491	96,850	28,447	134,843
Friday	9,473	97,137	28,370	135,235
Week ago....	8,987	94,533	28,463	132,148

CORN.

Saturday	5,143	41,192	11,118	58,662
Friday	5,027	41,323	10,345	57,468
Week ago....	5,184	41,726	9,853	57,061

OATS.

Saturday	3,971	32,037	868	36,876
Friday	3,976	32,124	853	36,953
Week ago....	4,083	32,271	804	37,158

RYE.

Saturday	2,276	12,801	1,195	16,274
Friday	2,308	12,801	1,154	16,263
Week ago....	2,256	12,826	1,154	16,143

Grain future purchases on the Chicago Board of Trade, old and new contracts combined, follow, last three ciphers omitted:

	March.	May.	July.	Total.
Wheat	7,453	9,948	3,049	19,300
Corn	21,505	11,751	6,841	40,097
Oats	880	902	1,253	3,035
Rye	472	377	535	1,384
Total	30,320	22,978	28,680	

THE CITY ICE AND FUEL COMPANY OF CLEVELAND

Directors of The City Ice and Fuel Company have declared the regular quarterly dividend of 1¾ per cent on the 6½ per cent preferred stock, payable March 2, 1931 and 90¢ per share on the par value of common stock, payable February 28, 1931, to stockholders respectively of record February 14, 1931.

CASH·GRAIN NEWS

Official receipts of grain at Chicago Monday: Wheat, 198 cars; corn, 190 cars; oats, 13 cars; rye, 1 car; barley 7 cars.

Range of cash grain prices in leading markets follow:

	Chicago.	Kansas City.	St. Louis.
WHEAT.			
No. 1 red.	80¼	73 @74	81
No. 2 red.	79¾	72 @73	.....
No. 1 hd.	79	69½@72	77
No. 2 hd.	78⅝@79	68¼@71½	.....
No. 3 hd.	.....	67¼@70½	.....
No. 4 hd.	.....	66½@69½	.....
	Chicago.	**Winnipeg.**	**Minneapolis.**
No. 1 no.	78¾	83½	73¾@77⅞
No. 2 no.	.....	51¼	71¾@75¾
No. 3 no.	.....	47¼	.....
No. 1 d.n.	.....	.....	73¾@77⅞
		Toledo.	**Omaha.**
No. 2 red.	.....	83 @84	.....
No. 2 hd.	.....	.....	67¼@68
CORN.			
	Chicago.	**Kansas City.**	**St. Louis.**
No. 2 mx.	.....	55½@56½	.....
No. 3 mx.	63⅜	53½@54½	.....
No. 4 mx.	60½@61⅜	52 @53	.....
No. 5 mx.	59¼	50½ @51½	.....
No. 2 yel.	64¼@64¾	57 @59½	.....
No. 3 yel.	61⅛@63⅜	56 @57½	63½@64½
No. 4 yel.	60 @62	54 @56	51½@62
No. 5 yel.	59½@60½	53	.....
No. 6 yel.	58 @59	.....	.....
No. 2 wh.	.....	58½@59½	68
No. 3 wh.	65 @66	56 @57½	.....
No. 4 wh.	63 @64½	54 @56	62 @62½
No. 5 wh.	60	53	60
	Milwaukee.	**Omaha.**	**Peoria.**
No. 2 mx.	.....	55	.....
No. 3 mx.	.....	53 @54½	.....
No. 4 mx.	.....	51½@52½	.....
No. 2 yel.	64	55 @55½	.....
No. 3 yel.	.....	.....	61½@62
No. 4 yel.	60	52½@54½	60½
No. 5 yel.	.....	52	.....
No. 2 wh.	65	.....	.....
No. 3 wh.	.....	54½@56	.....
No. 4 wh.	.....	54 @54½	.....
	Minneapolis.	**Buffalo.**	**Toledo.**
No. 2 yel.	.....	.....	69 @70
No. 3 yel.	55 @56½	.....	.....
No. 3 mx.	53½@54½	.....	.....
OATS.			
	Chicago.	**Kansas City.**	**St. Louis.**
No. 2 wh.	32	33 @33⅜	34 @34½
No. 3 wh.	31½	32 @32½	33¼@33½
No. 4 wh.	30	.....	32½
	Milwaukee.	**Omaha.**	**Minneapolis.**
No. 2 wh.	.....	.....	28¾@29¾
No. 3 wh.	.....	30	28¼@28¾
No. 4 wh.	.....	29½	25¾@27¾
	Buffalo.	**Toledo.**	**Peoria.**
No. 2 wh.	.....	35½@36½	31
RYE, BARLEY, AND FLAX.			
	Rye.	**Barley.**	**Flax.**
Chicago .	.....	40 @53	1.56
Mil'kee .	45	53 @64	.....
Minn'lis .	35¾@38½	30 @54	1.52@1.56
Duluth .	34½@36½	29 @46	1.50⅝@54⅞
CLOVER AND TIMOTHY.			
Clover—			**March.**
Chicago, per 100 lbs.	14.25	@22.75	.....
Toledo, per 60 lbs.	.....	14.50@15.00	15.40
Timothy—			
Chicago, per 100 lbs.	..	8.75@ 9.00	.....

GRAINS·IN·ALL MARKETS

March Wheat.

	Close					
	Jan.26	Jan.24	Jan.27.			
	Open.	High.	Low.	1931.	1931.	1930.
Chi o	79½	79⅝	79⅛	79¾	79½	121¼
Chi n	79½	79⅝	79¼	79¾	79¾	.....
Lvpl.	60	60¼	59⅞	60¼	59⅝	1.20⅝
B A..	47⅝	47⅝	47¼	47⅝	47⅜	1.17⅛

May Wheat.

Chi. o	81¼	81⅝	81¼	81⅝	81¾	1.25⅝
Chi n	82¼	82½	82¼	82⅝	82⅝	.....
K C..	73⅝	73½	73¼	73⅝	73⅝	1.18⅝
Mpls.	77	77	76⅝	76⅞	77	1.25⅝
Duluth	73¼	73¼	72¾	73¼	73⅛	1.17⅝
Wpg .	57⅝	57⅞	56¾	57⅝	56⅞	1.20½
Lvpl.	60⅝	61⅜	60⅜	61⅜	60⅜	1.33⅞

July Wheat.

Chi ..	64⅜	65⅛	64¼	65⅜	64⅜	1.26⅜
K C...	58⅝	59⅜	58⅝	59⅜	58⅝	1.20
Mpls.	73	73	72¾	72⅞	73	1.27½
*Dul.	.....	.....	.....	.....	73	1.17⅝
Wpg .	58¼	58⅝	57⅞	58¼	57⅞	1.13⅝
Lvpl.	63⅛	63½	62⅞	63⅜	62⅞	1.35¼

October Wheat.

Wpg .	59⅛	59⅝	59	59¼	59	1.29⅜

March Corn.

Chi o	63⅜	64¼	63	63⅝	64¼	87
Chi n	63⅝	64⅜	63⅛	63⅝	64¼	.....
B A..	29⅜	29⅝	29	29	29½	.....

May Corn.

Chi o	66¼	66½	64⅞	65⅛	66¼	90½
Chi n	66⅝	66⅝	65½	66	66⅝	.....
K C..	60⅛	61	59⅞	60½	61¼	87¼

July Corn.

Chi ..	66⅜	67¼	65⅞	66⅝	67	92¼
K C..	62	62½	61	61⅜	62½	90

September Corn.

Chi ..	66¼	66⅝	65¼	66⅛	66⅝	93¾
K C..	61⅝	61⅝	61⅛	61⅝	.....	.....

March Oats.

Chi o	32¼	32⅜	31½	32¼	32¼	45¼
Chi n	32⅜	32½	32⅛	32⅜	.....	.....

May Oats.

Chi. o	32⅜	32⅜	31⅞	32¼	32⅜	46⅜
Chi n	32⅜	32⅝	32	32⅝	32⅝	.....
Mpls.	29¼	29¼	28½	28⅝	29¼	43¼
Wpg .	26⅜	27⅜	26⅜	27⅜	26⅜	54½

July Oats.

Chi ..	31⅜	31⅞	31¼	31¼	31⅞	45
Wpg .	26¾	27¾	26⅜	27¾	26¾	54½

March Rye.

Chi. o	38⅜	38⅜	37⅛	38⅛	38⅜	91⅜
Chi n	38⅛	38⅛	38⅜	38⅛	.....	.....

May Rye.

Chi o	39⅜	40	39⅜	39⅜	40	90½
Chi n	40	40½	39⅝	40¼	40½	.....
Mpls.	36⅛	36⅛	35½	36¼	36⅛	86¼
Dul .	36⅜	36⅜	36⅛	36⅝	36⅜	86¼
Wpg .	28⅝	28¾	28¼	28¾	28¼	83⅝

July Rye.

Chi ..	40¼	40⅝	40	40¼	40⅝	89¼
Mpls.	37½	37⅝	37	37½	37⅝	85⅝
Wpg .	29⅛	30¼	29⅜	30	29⅝	86⅜

May Barley.

Mpls.	34½	34⅝	33⅝	34⅜	34½	56⅜
Wpg .	22⅜	23¼	22¼	23¼	22⅜	58⅝

May Flaxseed.

Mpls	1.54	1.54	1.52½	1.54	1.54¼	3.06½
Dul .	1.54½	1.55	1.54¼	1.54⅝	1.54½	3.03½
Wpg .	96½	97⅝	96½	97¼	97	2.55

*Durum. †Exchange, 4.85¼.

BIDS AND OFFERS

Range of prices on old style bids and offers, good all day Tuesday, follow:

WHEAT.

	Bids—			Offers—		
	High.	Low.	Close.	High.	Low.	Close.
May	.....	.....	.....	81⅜	81⅛	.81⅛
July	.65	.64¼	.74⅛	.66¼	.66¼	.66½
			CORN			
March	.....	.....	.....	.64¾	.64¾	.64¾
May	.64¼	.64¼	.64¾	.66¾	.66⅜	.66⅝
July	.65⅝	.65¼	.65⅝	.67½	.67⅜	.67½
			OATS.			
May	.32¾	.32¼	.32⅜	.32¾	.32¼	.32⅜
			RYE.			
March	.....	.....	.....	.39⅝	.39¼	.39¾
May	.39½	.39¼	.39⅝	.40¼	.39⅝	.40¼

GOOD ALL NEXT WEEK.

	Bids—			
	Wheat.	Corn.	Oats.	Rye.
May	.81¼	.62¾	.31	.37⅛
July	.61⅛	.63¼	.30⅝	.38
	Offers—			
	Wheat.	Corn.	Oats.	Rye.
May	.82¾	.63	.34	.43⅝
July	.62½	.70	.33	.43½

COMMERCIAL GRAIN STOCKS

Stock of commercial grain, in store and afloat, at leading domestic points, as compiled by the bureau of agricultural economics, follow:

	This week.	Last week.	Last year.
Wheat ..	201,919,000	201,297,000	170,789,000
Corn ..	17,279,000	16,754,000	15,352,000
Oats ..	27,882,000	29,216,000	26,932,000
Rye	15,856,000	16,081,000	14,405,000
Barley .	13,434,000	13,807,000	11,418,000
Flax ..	1,340,000	1,371,000	885,000

Stocks of Canadian grain in bond in the United States follow:

	This week.	Last week.	Last year.
Wheat ..	28,497,000	29,873,000	36,235,000
Oats ..	255,000	257,000	688,000
Rye	459,000	478,000	452,000
Barley .	1,308,000	1,321,000	2,991,000

TO THE HOLDERS OF
The Defiance Gas & Electric Company
First Lien and Refunding Mortgage Sinking Fund 7% Gold Bonds (Series "A")
Dated September 1, 1926

The Chase National Bank of the City of New York, as Successor Trustee under Indenture of Defiance Gas and Electric Company dated February 1, 1927, is now inviting sealed offers for the sale to it of Series "A" Bonds issued under and secured by said Indenture, for cancellation under the Sinking Fund provisions of said Indenture, to an amount sufficient as near as may be to exhaust the sum of $11,826.00 now available in the Sinking Fund, for which Series "A" Bonds said Sinking Fund payment was made. Sealed offers should be addressed to the Corporate Trust Department of the undersigned, No. 11 Broad Street, New York City, and will be opened at 12 o'clock noon on February 17, 1931. No offer will be accepted at a price to exceed 110 and accrued interest, and the right is reserved to accept or reject all or any part of the offers submitted.

THE CHASE NATIONAL BANK OF THE CITY OF NEW YORK, Successor Trustee.
Dated, New York, N. Y., January 27, 1931.

CAMPBELL, WYANT & CANNON FOUNDRY Company. Board of Directors at its regular monthly meeting held January 30th declared a quarterly dividend of twenty-five cents ($.25) per share, payable March 1st, 1931, to stockholders of record February 14th, 1931.

IRA A. WYANT, Secretary.

OFFICIAL WEATHER FORECAST.

The official forecast for today and tomorrow and yesterday's table of records follow:

Indiana—Increasing cloudiness and slightly warmer Tuesday; Wednesday rain in south, rain or snow in north portions with colder weather.

Lower Michigan—Increasing cloudiness, followed by snow and colder in north portion Tuesday; Wednesday probably snow and colder.

Upper Michigan—Snow and colder Tuesday; Wednesday cloudy.

Place of observation.	Direction of wind.	Velocity of wind.	Temp. 7 p. m.	Highest today.	Lowest last night.	Precipitation last 24 hours.
State of weather.						
Jan. 26, 1931, 7 p. m. Central time.						
East central states—						
Alpena, clear	S.W.	34	42	20	...	
Cairo, cloudy	N.W.	44	48	42	.34	
Chicago, cloudy	S.W.	41	43	29	...	
Cincinnati, cloudy	S.W.	46	48	36	...	
Cleveland, clear	S.W.	40	44	32	...	
Detroit, clear	S.W.	36	40	28	...	
Escanaba, clear	S.	32	34	14	...	
Evansville, cloudy	N.W.	44	44	40	.10	
Grand Haven, cloudy	S.	36	36	20	...	
Grand Rapids, cloudy	S.W.	36	40	22	...	
Green Bay, cloudy	S.W.	34	34	16	...	
Indianapolis, clear	S.W.	42	46	34	...	
Madison, clear	S.W.	34	38	18	...	
Marquette, cloudy	N.W.	34	42	18	...	
Memphis, rain	S.W.	60	64	50	.02	
Milwaukee, cloudy	S.W.	36	40	22	...	
Nashville, cloudy	S.W.	58	64	44	...	
Peoria, clear	S.	40	46	28	...	
Sault St. Marie, cloudy	W.	34	38	20	...	
Springfield Ill., clear	S.W.	42	48	32	...	
West central states—						
Bismarck, cloudy	N.W.	40	50	28	.02	
Charles City, clear	S.W.	38	44	16	...	
Concordia, clear	W.	50	56	28	...	
Davenport, clear	S.W.	40	46	26	...	
Des Moines, clear	S.W.	42	52	24	...	
Devils Lake, snow	N.E.	18	36	28	...	
Dodge City, clear	W.	48	62	22	...	
Dubuque, clear	S.W.	38	40	20	...	
Duluth, cloudy	W.	36	38	16	...	
Huron, cloudy	S.W.	48	58	24	...	
Kansas City, clear	S.	50	58	34	...	
Keokuk, clear	S.W.	42	48	28	...	
Little Rock, cloudy	W.	56	66	50	.14	
Moorhead, cloudy	N.	28	44	24	...	
North Platte, clear	S.W.	46	58	24	...	
Oklahoma City, cloudy	S.	52	58	36	...	
Omaha, clear	S.W.	46	52	28	...	
Rapid City, cloudy	N.W.	42	64	38	...	
Sioux City, clear	S.	46	52	26	...	
St. Louis, cloudy	S.W.	44	48	36	...	
Minneapolis, cloudy	S.W.	48	52	26	...	
Springfield, Mo., clear	S.	48	54	36	.16	
Wichita, clear	S.	50	56	32	...	
Williston, cloudy	W.	36	40	26	.02	
Eastern states—						
Albany, clear	N.	32	40	30	...	
Atlanta, cloudy	S.W.	56	62	48	...	
Boston, clear	W.	38	46	28	...	
Buffalo, clear	S.W.	34	40	28	...	
Charleston, cloudy	S.W.	54	68	46	...	
New York, clear	S.W.	44	50	34	...	
Oswego, clear	S.W.	32	34	24	...	
Philadelphia, cloudy	S.W.	46	52	34	...	
Pittsburgh, clear	S.W.	44	48	36	...	
Raleigh, cloudy	S.W.	58	68	44	...	
Washington, cloudy	S.W.	48	56	42	...	
Gulf states—						
Abilene, rain	Calm	46	50	42	.16	
Amarillo, cloudy	S.W.	46	52	28	...	
Birmingham, clear	S.W.	56	64	44	...	
Brownsville, cloudy	E.	66	68	60	.42	
El Paso, rain	N.E.	40	44	42	.10	
Fort Worth, cloudy	N.W.	52	58	36	...	
Galveston, cloudy	E.	58	62	56	...	
Jacksonville, cloudy	S.E.	62	70	54	...	
Miami, cloudy	E.	68	72	68	...	
Mobile, cloudy	S.W.	60	66	44	...	
New Orleans, cloudy	N.E.	58	62	50	...	
San Antonio, cloudy	E.	60	62	56	.04	
Shreveport, cloudy	W.	52	56	46	...	
Tampa, clear	N.	66	72	54	...	
Vicksburg, cloudy	S.W.	64	70	48	...	
Mountain states—						
Boise, cloudy	N.W.	36	38	30	...	
Cheyenne, clear	W.	44	50	26	.16	
Denver, clear	W.	56	62	30	...	
Havre, clear	S.W.	36	42	34	...	
Helena, cloudy	S.W.	42	46	34	.02	
Lander, clear	S.E.	44	52	18	...	
Miles City, cloudy	W.	44	50	36	...	
Phoenix, cloudy	S.E.	74	82	52	...	
Pueblo, clear	S.E.	48	62	22	...	
Salt Lake City, clear	W.	28	34	18	...	
Santa Fe, cloudy	E.	36	44	30	...	
Yellowstone Pk., cloudy	S.W.	30	32	22	...	
Pacific states—						
Fresno, clear	E.	56	56	42	...	
Los Angeles, clear	S.	76	84	56	...	
Portland, cloudy	S.	54	56	50	.14	
San Diego, cloudy	S.	78	78	50	...	
San Francisco, clear	N.W.	62	66	48	...	
Seattle, cloudy	S.	52	54	48	.10	
Spokane, cloudy	S.	42	44	36	.04	
Walla Walla, rain	S.	50	54	46	.02	
Canadian—						
Battleford, cloudy	S.E.	8	14	8	...	
Calgary, cloudy	N.W.	38	47	26	...	
Edmonton, cloudy	S.W.	38	44	24	...	
Medicine Hat, clear	N.W.	42	50	26	...	
Minnedosa, cloudy	N.E.	6	14	8	.20	
Montreal, cloudy	W.	28	28	4	.01	
Quebec, snow	S.W.	16	18	10	.04	
Qu'Appelle, cloudy	N.E.	16	18	6	.04	
The Pas, clear	N.E.	12	8	18	.10	
Toronto, cloudy	S.W.	32	36	28	...	
White River, snow	N.W.	16	28	12	.10	
Winnipeg, cloudy	N.E.	6	14	14	.28	

Want Ad
INDEX
Want Ad Offices
1 South Dearborn St. 1101 East 63rd St.
Tribune Square 4152 West Madison St.
ADTAKER—SUPERIOR 0100
The more you tell, the quicker you sell

	Page.
Arts and Antiques	37
Auction Sales	36
Automobiles—	
Passenger Cars	37
Trucks	37
Wanted	37
Accessories and Repairing	37
Loans	37
Trading	37
Tr. Rent and Wanted	37
Barter and Exchange	36
Billiards and Bowling	36
Board and Lodging	35, 36
Board and Room Wanted	36
Building Material	35
Business Opportunities—	
Business for Sale	37
Partnerships and Investments	37
Distributors	37
Concessions and Locations	37
Business Service	37
Wanted	37
Business Personals	35
Business Directory	37
Castoff Clothing	36
Cemeteries	38
Clothing, Furs, etc.	35
Club and Association Memberships	35
Dancing Schools	35
Dentistry	36
Dogs, Cats, Birds, Poultry, etc.	36
Dressmaking and Millinery Schools	35
Excursion and Travel	38
Financial	36
Florists	36
Help Wanted—Male	34, 35
Help Wanted—Female	35
Hotels	36
Home Furnishings	37
Home Furnishings Wanted	37
Instruction	35
Jewelry, Watches, etc.	36
Lost and Found	35
Legal Notices	37
Loans—Personal Property and Salary	37
Lost and Found	35
Machinery and Equipment	34
Monuments	38
Musical Instruments	35
Office Devices	37
Office Furniture, Files, Safes	36
Patents, Patent Attorneys	35
Personal	35
Pianos, see Musical Instruments	35
Printing Machinery and Supplies	35
Rags and Supplies	35
Real Estate—	
Apartment Buildings	36
Business Property	36
Houses	36
Vacant	36
Manufacturing Property	36
Suburban	36, 37
Estates Property	37
Acre Property	37
Other Cities	37
Resorts	37
Farm Lands	37
Wanted	37
For Exchange	37
Loans	37
Room and Board Wanted	36
Situations Wanted	34
Stocks and Bonds	34
Store Fixtures	36
Stoves	37
To Rent—	
Rooms	35
Houses	36
Resorts	36
Apartments	36
Apartments and Rooms to Share	36
Stores	36
Office and Shops	36
Manufacturing Property	36
Floors and Lofts	36
To Lease and Wanted to Lease	37
Trade Schools	37
Typewriters and Supplies	35
Undertakers	38
Wanted—To Rent	36

STOCKS AND BONDS.

DO NOT SACRIFICE.

Your real estate bonds, good or defaulted, or certificates of deposit. Bring them in personally—cash offer. No trades. CONSULTATION AND ADVICE FREE.

CHICAGO NATIONAL MORTGAGE SERVICE,
11 S. LA SALLE-ST. RMS. 725-6.

FULL VALUE
FOR YOUR REAL ESTATE BONDS.
SEE US NOW
Municipal Finance Corp.,
1137 S. STATE-ST.
Harrison 2848-49.

WILL SELL $6,200 ELMWOOD PARK, ILL. Tax Exempt 6% Improvement bonds, due Dec. 31, 1932, to pay 7% per annum. Address T E 87, Tribune.

SEE US BEFORE DISPOSING OF YOUR real estate bonds or other securities. 1432 33 N. La Salle. Mr. Goodman.

CASH PAID FOR R. E. BONDS—
Room 1606 111 W. Washington-st.

MACHINERY AND EQUIPMENT.

LATHE—36 IN. SWING, 10 FT. BED. South Bend quick change; complete; 98% new. Realworth 280.

WANT USED LATHE TO SWING 28" OR more. Must be cheap. Hemlock 2160.

SITUATIONS WANTED—MALE.

Bookkeepers and Clerks.

ASST. BKKPR.—KNOWS TYPING; SOME exp. Work for $10 a wk. Boul. 0968.

BKKPR.—BOOKS KEPT FOR SMALL BUS. R. E. and genl. offices, unlimited time spent. $25 per mo. Address O 538, Tribune.

BKPR.-CORRES.—THOR. FAM. OFFICE DETAIL, mamt., yng. marr.; A-1 ref. Hcl. 4341.

GEN. OFF., TYP., BKKPG.—YG. MAN, 24; cap., 7 yrs.' exp. Address S 133, Tribune.

Accountants and Auditors.

ACCOUNTING—EXP. MOSTLY WHOL. MFG. Some purchasing; vocational analyst says I should be in fctv. prdn. work; cost acctg.; efficiency planning; management; right type. Address O 55, Tribune.

ACCOUNTANT-BKPR.—AGE 23, 4 YRS. UNIversity educ., 5 yrs. indust. acctg. exp., wants perm. pos. with publ. acctg. or indust. firm. Reas. sal. Yards 7356.

ACCT.—INSTALL SYSTEMS, SMALL SETS kept, audits, inc. tax. Austin 6116.

BOOKS AND STENOGRAPHER SERVICES —Part time; costs established and systems installed. Kildare 0858.

C. P. A.—AUDITS, INCOME TAX, PART time acctg.; reas. Address P 384, Tribune.

COST ACCOUNTANT—14 YR. EXP. METALS mfg., estimating and prod.; age 37. Can install system. Address G 369, Tribune.

ACCT.-CREDIT OFCE. MGR.—

HAROLD TEEN—COMPLICATIONS

WANTED—MALE HELP.

(Continued from preceding page.)

Miscellaneous.

EXCELLENT OPENINGS.

J. R. Watkins Co., manufacturers, have openings in Chicago and several territories in Calumet City and vicinity, for neat, aggressive men who want to better themselves. These men must be willing to follow our instruction course. We will train and assure you steady work with opportunity for advancement; no part time men wanted. Apply in person Tuesday from 2 p. m. to 5 p. m., at 2600 N. Western-av. or 457 W. 63d-st.

AT ONCE—25 MEN.

Really day work, part time, evenings or Sunday and Sunday work.

Those with cars.

Forego speaking men.

Telephone men.

Assistant to executive.

Appointment makers.

Selling; experience not necessary.

Call 10 A. M. to 8 P. M., Room 706, 108 N. La Salle.

CAN USE 100 MEN

with cars, to demonstrate auto radio. No selling required. Apply any time daily or Sunday afternoon, 221 N. La Salle, Suite 507.

Help Wanted with Investment.

SALESMAN $1,000 TO BUY 10 WH. FORD with 3 yr. cont. 4125 Emerald-av.

Employment Agencies.

KENNEDY EMPLOYMENT SERVICE.

Paper Sales, shutter blind type .....Open
Salesman, Goods Sales .....$40, comm.
Al Compositor $35
Al Pressman $40
Fine and Tailor $60
Dispenser, short hrs., eves. $20
Colored Porter and Kitch. Mah $15-15
228 E. MICHIGAN, NR. CHICAGO.

SUPERVISOR FOR SMALL

Loan Co.; able to travel; sal open. Credit man; Auto Finance $200
Bookkeeper, age 24 to 30 .....$150

UNITED AGENCIES,

208 S. State-st. Room 812.

SALESMAN—CHINAWARE,

GOLF CLUB PRODUCTION MAN. fac. ..$30
Ivory exter., woodheads $175
White Washer, nites $35
NORTH SIDE CONSOLIDATED
SUITE 307-308. 4750 SHERIDAN-RD.

COUPLE [WHITE] CHAU., CK. PF. $150 R.R.
LOCKSMITH $30
BAKER, Al .....$25 Dishwashers ..$15-10
DELI CYL. PRESSMAN $50
DELI PONY, MILLER PRESSMAN. Open
PRINTERS, 6 to 10 jobs coming in daily. Intel. Bureau, 190 N. State. Rm. 816.

TRIANGLE AGENCY.

WINDERS, Hand Radio.....$35-$40
PANTOGRAPHER, furniture, steady.....$30-35
PASTRY COOK, Restaurant $25
BOYS, factory and learn trades.....$10-$15
THE JACKSON-BLVD. 97TH FLOOR.

JACKSON AGENCY—
Stripper and Sprayer $40
Locksmith .....$35 Auto Mech. $30
Sheet Metal Worker $225
Porter .....$50 R.-B.
$16 Bell Hop $15
JACKSON-BLVD. ROOM 510.

AREA SYSTEM—
Salesman, Man, age 22-24 .....$25
General Bank Man.....$175

Junior Acct. $200; Semi-Sr. Acct. ..$125
H. E. JACKSON-BLVD. SUITE 505.

HOTEL BUTCHER, $150.

PAST COOK .....$100 to $125
Asst. srn. and ref. required. Marie Louise, 108 N. Michigan-av., Room 308.

ASSIST ACCTANTS.....$200-$250
Mgr. pharmacist—sal. of 1000 .....$400
Locksmith .....Open Pckr. Hse. Butch. $30
Poly-Fender, some painting $35

TODAY, 14 W. Washington.

CHIEF MGR., BLDG. MATERIALS, $300; Acct., $250; Collection Corresp., $125. BUSINESS MEN'S CLEARING HOUSE, 29 S. STATE-ST. 7TH FLOOR.

EXPERIENCED PERSONNEL—5 S. WABASH. Investigator, Collector, Store, Mfg. exp., ave. age 30-35. $150. Asst. Bkkpr., Pay Roll, Prod., 22-24, $100.

BROWN EMPLOYMENT.

Wanted, an operator on broken machinery, Kind Winders, exp. on hand winders ...$40
443 S. Dearborn. Suite 810.

SALESMEN—EXPERIENCED. CALL BE-TWEEN 9 AND 10 A.M. SERVICE ASSOCIA-TION, ROOM 208, 309 S. LA SALLE-ST.

CHAR. MECH. ENGR., 10 YRS.' DESIGN Exper. on Excavating Machy. .....Open
AR. ARCH'S OF ENGINEERS & SC., MICH.

ACCOUNTANT, PUB. EXP. $150
H. H. HARRISON, INC.
30 W. Jackson-blvd., 4th Floor.

CUTLER VALET—1ST CLASS, NORTH SIDE. Chicago Placement Service, 6341 S. Halsted. Wentworth 9534.

THE VULCANIZER..... SALARY OPEN Mechanics Washers, Helpers. Or Gar. Owners, 309 S. La Salle, R. 101.

TRADE SCHOOLS.

A STEADY POSITION. YOUR OWN BUSINESS OR TRAVEL

are some of the better things of life at your command

as a Moler Barber.

Learn at Moler's new Loop Branch, the largest and most magnificent school of its kind in the world. Established in order to meet the demand for MOLER GRADUATES.

Enroll now—learn by actual practice work on live models and earn the salary you have always longed for.

Positions waiting for Moler Graduates.

Day or evening classes.

Call, mail the coupon, or phone.

MOLER SYSTEM,

59 E. Monroe-st. at Wabash.
Central 6393. Chicago, Ill.

MR. MOLER:

Please tell me how your new Loop Branch puts these better things of life within my reach as a Moler Barber.

NAME .....

ADDRESS .....

CITY ..... STATE .....

Be a Tool & Die Maker

Machinist, Automatic Screw Mach. worker, get ready now for Big Pay Jobs. Best training ever given. Low prices. Easy terms. FREE BOOK. ALLIED SCHOOLS, Dept. 1408, 64 W. Monroe. Dept. A. Phone State 1408.

TRADES THAT PAY

Autos, all branches; 30 makes of cars. Welding, gas and elec.; 1930 equipment. Aviation—wing and ground mechanics. Radio, television, electricity. Machinist trade; automatic screw machine.

Greer College. Est. 1902.

3200 S. Wabash-av. Phone Calumet 4600.

LEARN ELECTRICITY RADIO-TELEVISION

Visit the Coyne Shops and see how easily you can prepare for a Big Job in Electricity, Radio, or Television. Shops are filled with Power Plants and Switchboards. Our Television Transmitting and Receiving equipment. Studio and Talking Picture Equipment. Both day and evening classes. Low terms. Call any day or any Monday, Tuesday, or Friday evenings. Or phone or write for Radio Book. Coyne Electrical School, Established 1899.

Coyne Electrical School,

500 S. Paulina-st. West 3121.

SHOW CARD WRITING.

Train under the personal supervision of well known show card artist; practical 17 year course; over 600 successful graduates; convenient class; two time payment plan; two trial lessons without cost or obligation. Call at the office or phone for booklet 57-7 "How to Become a Successful Show Card Writer," which describes full details about the course.

CHICAGO REAL YMCA SCHOOLS.

19 S. La Salle-st. Phone Central 6787.

RADIO

IN ALL ITS BRANCHES.

Servicing, Operating, Engineering, Broadcasting. Day and Eve. Classes now forming.

CHICAGO RADIO INST.,

CALL OR WRITE. 64 E. LAKE-ST.

MEN! LEARN WELDING.

Look! Open your eyes! The only trade that is demanding men in these hard times. Welders and gas welders. Come here at once and let us teach you this wonderful trade. We are the largest and best in the country. Come and be ready for big pay days.

LINCOLN WELDING WORKS.
514 E. 63d-st., CHICAGO.

LEARN IN A FEW MONTHS

to make crowns, plates and bridges for dentists. Day or night. Clean, highly paid work. Prepare in a few months for big pay. Call or write for free Book 52.

MILWAUKEE SCHOOL OF MECHANICAL DENTISTRY.

1330 S. Michigan-av. Calumet 3422.

TRADE TRAINING.

A. C. A. Institutes Inc., offers complete and thorough radio training. Day and evening classes, or you may study in your own home by home instruction method. Send for details, write or call R. C. A. Institutes, Inc., Merchandise Mart, Chicago.

LEARN AUTO TRADE

in actual shop work, all cars. No books. Special rates for those not working. NOW! Wells Auto School, 6040 Washington-blvd.

WANT BIGGER PAY AND AN EASIER JOB? for $15 we train you as a professional chauffeur then place you in a position. Chauffeurs' Inst. service, 6344 South Grove-av. Open days, eve., Sun.

CARTOON AND DESIGN MAKING, DESIGNING. SCHOOLS OF MECH TRADES, 116 E. Chicago-av. Day or eves.

SIGN WRITE LEARNING — SIGN PAINTING, Lettering, etc. Price red. Guar. results. Day or eve. Sign Schl., 2130 S. Wabash.

LEARN WATCHMAKING—DAY OR NIGHT CLASSES. CHICAGO SCHOOL OF WATCHMAKING, 549 W. Randolph-st.

THE SCIENTIFIC SWEDISH MASSAGE—course. Day or eve classes. Nat. Inst. of Ashland-bl. Society 6940.

AUTO TRADE IGNITION MECHANICAL. Practical work. No exp. necessary. Write AUTO SCHOOL, 2024 Van Buren.

TRADE SCHOOLS.

OPPORTUNITIES IN RADIO

Steady work, good pay. Listen to KYW Sundays, 8:45; WENR, Mondays, 8:30; WBBM, Wednesday, 9 p. m., or get facts from Radio and Television Institute, Loop Office, 1019 Engineering Bldg., 205 W. Wacker-dr. Open evenings until 9 o'clock.

LOST AND FOUND.

TO FINDERS.

If you have found a cat or dog, a pocketbook, jewelry or fur, and cannot locate the owner through the "Lost and Found" advertisements in The Tribune, call and go through the "Lost and Found" index at the PUBLIC SERVICE OFFICE, 1 S. Dearborn-st. 1101 E. 63d-st. 4152 W. Madison-st.

TO LOSERS.

Telephone an advertisement of your lost article to Miss Moore of The Tribune ad taking department. Superior 0100. Your advertisement receives the benefit of free listing in The Tribune Public Service offices mentioned above for a period of two months. This service facilitates the recovery of lost articles advertised.

BEADS—LOST—3 STRANDS PINK CORALS; Sat. p. m.; loop, South Side or West Side. Reward. Mrs. Hazen, Oak, 1010.

BEAGLE HOUND—LOST—WHITE WITH brown, vic. 82d-Drexel. Reward. Rad. 4696.

BOSTON BULL—LOST—FEM., BRINDLE, nr. N. S.; name Booful. Rew. White. 4492.

BRIEF CASE—LOST—BROWN, CONTAINing papers, left on Sheridan-rd. bus. Call Briargate 6345, evenings.

CURRENCY—LOST—$40; on CICERO-AV. car., Mon. aft.; reward. Kildare 0205.

DOG—LOST—AIREDALE MALE, BLACK SADdled back; answers to name "Boy;" reward. Phone River Grove 2038-J.

DOGS—LOST—1 BLACK CHOW, FEMALE; 1 white Scalyhaun Terrier, male. Reward. Phone Lake Forest 1708.

DOG—LOST—ESKIMO SPITZ, MALE; SUNday morning. Liberal reward. 920 BUENA-AV. BUCKINGHAM 9126.

DOG—LOST—WIRE HAIRED TERRIER, male. Meyer, Kenwood 1363. $15 reward.

DOG—LOST—AIREDALE, LONG HAIRED, male; name Dan. Rew. 612 Monroe. Maywd.

GRIP—LOST—BOSTON HAND GRIP CONtaining shoes, lost Grace at Broadway, Lake View 3526.

JEWELRY—LOST—3½ CARAT DIAMOND solitaire, and diamond sapphire watch pendant. Reward. Rad. 4304, 309 W. Jackson: no questions; $200 reward. Wabash 0600.

MAN'S SPECTACLES—LOST—SAT. A. M.—Southbound Ashland car; reward. Mr. Genther, 3840 S. Jasper-pl.

PURSE—LOST—BLACK CALF, BROADWAY street car, bet. Fullerton and Garfield, cont. $6, loose keys; reward. Rand. 3800.

PURSE—LOST—GREEN, SAT. NITE, STATE and Wacker; rew. Address C 154, Tribune.

PURSE—LOST—BROWN, CONTAINING KEYS, etc., Cottage Grove car; rew. Rand. 4870.

RING — LOST—LADY'S, VALUABLE FOR its association, Woods Theater, Sunday afternoon, Jan. 25; reward. Edgewater 3880.

RING—LOST, DIAMONDS, VICINITY LA Salle and Madison. Sunday afternoon; reward. Ardmore 2652.

RING—LOST—1 DIAMOND AND 1 EMERald in handkerchief, bet. Diversey-Holywood-av. and Rew. Diversey 1915.

RING—LOST—MASONIC, SATURDAY P. M. in loop; reward. Edgewater 3465.

WALLET—LOST—LEATHER, VICINITY OF Broadway-Lawrence, cont. memorandum, $2 reward. Sig. O. Steinmetz, 2 S. Wells-st.

$100 REWARD

for return diamond pendant pin, triangle shape; lost Bal Tabarin, on or street, Jan. 24. Phone Mr. Van Buren, Wabash 2288.

REWARD OFFERED

for return of unwashed clothes, lost in vicinity of 42d and 43d-sts.-South Parkway to State. ACME LAUNDRY CO., 4205 S. State. Boulevard 5400.

PERSONAL.

NOTICE IS HEREBY GIVEN THAT ALL luggage held by the St. Clair Hotel for persons who have registered 60 days or over will be sold unless called for, or settlement made before February 3d.

HAVE PAR. FIXTURES LOCATED AT 837 Diversey-pkwy. Not responsible for any debts contracted by others than myself. HUBERT HOPKINS.

TO FLA., $20; CALIF., $25; N. Y., $13. Is full share of transp. Priv. cars. Refs. Auto Trans., 6003 N. Wabash. Den. 2850.

NURSE GOING TO FLA. WILL ACCOMpany lady or cple. or care for patient in exch. for expenses. Address O 539, Tribune.

YG. MAN—EXC. DRIVER, JOIN SAME OR other car. Low rates, share driving, expenses. Good refs. Graceland 2666.

WE ARRANGE TRIPS TO FLA., CAL.; SHR. exp., car; refs. Mich. 2600, 3254 Mich.; CADILLAC—DRIV TO N. Y JAN 30. WILL take 1 share exp.; ref. ex. Dear 7850.

NOT RESP FOR DEBTS CONTRACTED BY any one but myself. J. FORMELLER.

MARIE—GLAD TO COME TO OFFICE 12 to 1 or phone sure at 4. J. Wilson G. D.:

ARTHUR BILL D.—WRITE OR PHONE collect. MOTHER.

BUSINESS PERSONALS.

PERSONAL—GIRLS, FOR A LIMITED TIME only this ad will entitle any girl to a free marcel or hair trim, capably given under expert supervision. A very small charge for all other treatments. Daily, 9 to 4; Monday, Wednesday, Friday evenings, 7 to 10.

Marinello System of Beauty Culture,
N. W. cor. Michigan-blvd. and Chicago.

CASH FOR OLD GOLD, SILV., PLATINUM, jewelry, dental crowns. U. S. Smelting Works, 39 S. State-st., 4th floor, cor. Monroe.

CLUB AND ASS'N MEMBERSHIPS.

GOLF CLUB MEMBERSHIP AT BIG SACRIfice; best on North Shore. Address T Y 204, Tribune.

LEGAL NOTICES.

NEW ORLEANS DECKMEER 5TH, 1930. Separate sealed proposals will be received by the Sewerage and Water Board of New Orleans at the office of the Secretary, Room 401, No. 525 Carondelet-street, New Orleans, up to twelve o'clock noon (Central Standard Time) of Wednesday, February 4th, 1931, for the following:—Cont. 119-D Motors and Accessories for Vertical Trash Pump Drainage Stns. Nos. 6 and 7; Cont. 208-S Vertical Trash Pumps and Cast Iron Pipe and Fittings for Drainage Stns. Nos. 2, 6 and 7; Cont. 209-S Suction Pipe for Vertical Trash Pumps, Drainage Stns. Nos. 2, 6 and 7; Cont. 210-S Alterations to drainage Stns. Nos. 2 and 6. Plans and Specifications may be obtained at the office of the Board. A deposit of $50 00 will be required for each set of Plans issued on Contracts 208-S and 119-D, $20-S. No deposit for plans will be required on 209-S. The right is reserved to reject any or all bids. A. C. MOFFAT Secretary. GEO. H. SEIM, Asst. Genl. Supt.

HAVING DISSOLVED PARTNERSHIP OF "The United Hand Laundry" at 636 N. State-st., I shall not be responsible for any debts contracted by J. Scotland in the name of "The United Hand Laundry" after January 15, 1931. A. L. SCHWARTZ.

BUICK—WILL BE SOLD FOR REPAIRS IF not redeemed within 10 days; motor No. 1379312, serial No. 1350142; owner, Robert Karshen, 6226 Kimbark, Wentworth 7090.

FINANCIAL.

We Can Get You Out of Debt.

Nationally known plan. immediate relief from pressure of debt. No co-makers or security required. Small service fee only.
AMERICAN AMORTIZATION COMPANY.
30 N. La Salle-st.

LET US GET YOU OUT OF DEBT— No co-signers or security necessary. AMERICAN REALIZATION CO., 332 S. Michigan-av., R. 1440.

BUSINESS DIRECTORY.

Artificial Flowers and Decorations.

ARTIFICIAL FLOWERS FOR WINDOW DISplay and interior decorations.
BOTANICAL DECORATING CO.
310 W. Chicago-av. Webster 3313.

Moving, Storage and Hauling.

PHILPOTT'S LONG DIST. VAN SERVICE means money to you. Oakland 3357.

TYPEWRITERS AND SUPPLIES.

CORONA SPEC., $39.50 BARG FIXED UP Smiths Coronas, L. C. Smith Corona Typewriter, Inc., 68 E. Washington. Rand 0052.

TYPEWRITER $15; ADDRESSOGRAPH, $35; check writer, $5. 190 S. La Salle.

WANTED—FEMALE HELP.

Stores and Offices.

GIRL — EXPERIENCED; FOR LAUNDRY office; state experience; refs. and salary wanted. Address P J 299, Tribune.

GREEK GIRL — OFFICE WORK, SALARY and comm. Ph. Dearborn 6745, Miss Rita.

HOSIERY SALESLADIES—EXPERIENCED; unless thoroughly experienced do not apply. Grayson Shops, 3238 Lincoln-av.

SECRETARY—PRIVATE
for executive; must know French language well and be competent intelligent. State experience and all particulars.
ADDRESS T Y 54, TRIBUNE.

SHOE SALESWOMEN.

Competent Shoe Saleswomen
Only those with experience need apply.
Superintendent's Office,
Ninth floor,
MARSHALL FIELD & CO.,
Retail.

STENOGRAPHER

For general office work; one accustomed to figures for billing purposes.
Address P J 401, Tribune.

STENOGRAPHER—AN ATTRACTIVE YNG. lady wanted for small adv. office; must be fast and accurate. Phone State 8546 for appointment.

STENOG.—$1. TO WORK 4 OR 5 EVEnings and Saturday afternoons per month; must be high grade; salary $1 per hour. Address O 461, Tribune.

STENOGRAPHER—YOUNG; MUST BE ATTRACtive. Salary $18-$20. Good advance. Merchants' Paper Co., 28 E. Kinzie.

TYPIST AND GENERAL OFFICE WORK—Exp. unnec. Rm. 816, 115 S. Dearborn.

Factory and Trades.

ARTISTS—SMALL LETTERING.
Apply Mr. Williams, CO. 161 W. Harrison.

BODY PRESS OPERATOR, also SHIRTS. Also press operator and mangle feeder. Apply at once in person, Niles Center Home Laundry, 8138 Floral-st., Niles Center.

DESIGNER — HIGH GRADE — CHILDREN'S dresses; part time. Address O 538, Tribune.

FITTER—EXP. AND ALSO KNOW HOW TO alter ladies dresses. Must have references. Goldberg, 3240 W. Roosevelt-rd.

HEMSTITCHER—EXPERIENCED; ALSO TO work on alterations. Ann Clara, 516 Diversey-pkwy.

LAMP SHADE MAKERS—EXP. GORDON & GORDON, INC., 339 S. Franklin-st.

MARCELLERS AND FINGERWAVER — Steady position; good salary; No. Side; no beginners. Address P S 212, Tribune.

MENDER AND MARKER—EXP. WHITE. Fullerton Hand Laundry, 3439 N. Clark.

MILINERY MAKERS AND

Copyists—Exp. only. Permanent position.
LEMINGTON, INC.,
153 N. MICHIGAN-AV.

MILLINERY DESIGN'S—POPULAR PRICES. Sherman Hat Co., 400 S. State, cor. V. Buren.

OPERATORS—ZIG-ZAG; EXPERIENCED ON ladies' neckwear. H. C. BURNHAM & CO., 208 W. Monroe-st.

OPERATORS COLORED, EXPER. ON aprons. 702 W. Roosevelt-rd. R. 312.

WOMEN—50—COLORED WOMEN.
APPLY 215 W. ONTARIO-ST.

Household Help.

COUPLE-WHITE.

Caretakers and contractor's yard man: live in flat on premises; must be neat, handy, have city refs. and not afraid of work. State wages, etc., in letter. Address L O 495, Tribune.

GIRL—WHITE: GEN. HSWK. AND COOK: Ger. or Amer. preferred; good refs. req. Call after 10 a. m., Laemmle, 6914 Orlesby. Fair. 1597.

GIRL—WHITE, UNDER 30, FOR GENERAL housework and care of children in Wheaton. Must be neat and clean. Will go to start. Call Room 1215, 160 N. La Salle-st.

GIRL—WHITE; SMALL APT.; 1 CHILD 4; no laundry; permanent; good home; $5. 747 Buena-av., 1st.

GIRL—WHITE, GEN. HSEWK., NEAT, GD. cook, likes children, willing worker; references, $12. Irving 7020.

GIRL—WHITE, EXP. WITH CHILDREN, GD. home, rd. wages, no washing, no hswk. Samuels, 1321 Farce-av. Briargate 1918.

GIRL—WHITE, FOR HOUSEHOLD WORK, care of child. Ref. 1100 N. Dearborn, Apt. 309. Ph. Delaware 3609.

GIRL—WHITE; GEN. HOUSEWK.; COMPEtent; must like children. Phone 0407.

GIRL—WHITE, EXP. FOR GEN. HSWK. 1318 S. Central Park-av. Rock. 0223.

GIRL—WHITE, GENERAL HSWK, 527 Aldine, 3d. Bittersweet 2861.

GIRL — WHITE, YOUNG; GEN. HSEWK; small family; good home. Graceland 5696.

GIRL—YOUNG, WHITE; GEN. HSWK. AND baby; stay; refs. Holly 1951.

GIRL—WHITE; LGT. HSWK., ASSIST WITH baby; stay nights. Regent 3779.

GIRL—WHITE, GEN. HSWK.; SMALL FAM. Good home, pri. room. Irving 5615.

GIRL—WHITE; GEN. HSWK.; GOOD HOME 609 Stratford-pl., Apt. 5B. Bit. 5884.

GIRL—WHITE, EXPD. FOR HSWK.; REFerences req. A. Rashkow, 6434 S. Morgan.

GIRL—WHITE, GEN. HSEWK. 1209 W. Linden, Oak Park. Village 7662-M.

GIRL—W.T., PLAIN COOK; NEAT. STAY $10. Goldberg, 5606 Blackstone. Fair. 0575.

GIRL—WHT.; LGT. HSWK.; LIKE CHILdren; gd. home; sm. salary. Bruns. 3574.

GIRL — WHITE; GEN. HSWK.; NO CHILdren; gd. home. Van Buren 1481.

GIRL—WHITE, GEN. HSEWK. NICE POSItion. Juniper 6139.

HOUSEKEEPER—BETWEEN 30-35 YEARS of age; must like children; $12.50 per week. 4030 N. Kedzie.

MAID—EXP. AND COMP.; MUST BE GOOD cook; high class home in country. Address T G 231, Tribune.

MAID — COLORED, EXP., 2D GIRL; HIGHest city references required.
Address T Y 423, Tribune.

MAID—OVER 18, WHITE; GOOD HOME; 1 child. Briargate 2436.

MOTHER'S HELPER—WHITE; AGE 20-25; Protestant; gen. hswk.; plain cooking; no laundry; $10; good home. Briar. 8701.

MOTHER'S HELPER—WHITE; LIGHT HSEwk., care of children. Spauld. 3613.

MOTHER'S HELPER — WHITE. STAY. Rosenblat, 2307 Winnemac. Long. 7673.

MOTHER'S HELPER—WHITE, AND LIGHT hswk.; own room. Nevada 4299.

NURSE—WHITE; EXCELLENT POSITION with nice family moving to New York; 3 children in family, ages 2, 5 and 7; want some one who is kind, patient, comfortable, worthy; state age, references and salary expected. Address T Y 352 Tribune.

NURSE GIRL—WHITE; WILLING TO AS-sist housework; $5; room and board; refs. req. University 6204.

WOMAN—YNG. WHITE, TO TAKE CARE of 2½ yr. old boy and assist gen. housekeeping; must be experienced; good and trustworthy home; small family. Apply mornings between 8 and 9. M. Ellis, 2638 Haddon-av.

WOMEN—2 YNG.; COOK, CLEAN; TO STAY. Germ. or Hung. pref. 6216 N. Richmond.

Clubs, Hotels, and Restaurants.

GIRLS

for soda fountain and sandwich work. Must be of neat appearance and not over 25 yrs. of age. Short hours and regular time. References. Apply today between 1-4 p. m. at Bus Station Lunch Counter, 63d and South Park-av.

GIRL—EXPERIENCED; FOUNTAIN, 4357 N. Western-av., Fairview Pharmacy.

WAITRESS—1 SHORT HOURS AND 1 WITH short order cooking knowledge. Jackson Drug Stores, 2729 S. Halsted-st.

WAITRESS FOR TEAROOM: EXP.; SHORT hours. 141 S. Wells-st., 5th floor.

WAITRESS—SODA AND SANDWICH EXP. Call after 2 Tues., 224 S. Western.

WOMAN — HUNGARIAN FOR GENERAL kitchen work; must be quick. 807 E. State.

Salespeople.

A BIG NEW YEAR

OPPORTUNITY

for 10 new women with old est. firm; must be over 25, ambitious, and have good ref.; sales exper. will help you, but not nec. as we show you how to sell our way and make good money; draw, acct. after 1 week; pay to those who stick. Apply in person at INFORMATION DESK, 6th floor, 69 W. Washington-st.

GIRL—INTELLIGENT HARD WORKERS. GOOD PAY. R. 708, 23 E. JACKSON.

LADIES WANTED

by well established loop real estate firm; must be over 25, honest, reliable and willing to work evenings; salary and commission. Apply between 8:30 and 12. Mr. Giovanelli, 3d floor, 100 N. La Salle.

WANTED—FEMALE HELP.

Saleswomen.

LADIES — YOUNG, SELL HOSIERY, SILK underwear to friends, fellow employees; exc. comm.; full space time. Call write ROYAL CROWN MILLS, 229 W. Washington.

LADIES—3, OVER 30, TO FILL VACANcies nationally known co.; good income. Call mornings, Room 916 17 N. State.

LADIES—NEAT, TO TAKE CARE ESTABL. trade; good income assured. Call Room 928, 17 N. State-st., 10 a. m.

MANAGERS AND SALESLADIES — FOR dress shops. Apply Tuesday morning, 59 E. Adams, Room 408.

SALESWOMEN,
IT WILL PAY YOU
TO INVESTIGATE
THE BLACKSTONE
WOMAN'S ATHLETIC CLUB
AT 606 S. MICHIGAN-AV

Nothing is more salable in today's market than our nonassessable membership at sixty dollars per year, with term payments that entitle the holders to the unlimited use of our delightful swimming pool, gymnasium, indoor tennis, bounceball and volleyball courts, cardrooms, Turkish bath department, lounges, and other features, and include gymnastic instruction under a competent physical director.

Twenty-five hundred memberships are to be sold. The announcement of this practical, unique club has met an enthusiastic and universal response.

An extensive publicity program, leads, and liberal commissions will be given to assure you real earnings under most congenial conditions.

If you are refined, experienced, and energetic call at the Club any day this week from 10 a. m. to 8 p. m., at MICHIGAN AV. and HARRISON-ST. Ask for MR. MARSDEN.

SALESWOMAN—TO SOLICIT $15 MEMBERships for leading retailers' assn.; excellent opportunity for experienced person; commission basis. References must be unquestionable and must be personally known to applicants' age, married or single, experience, and names of former employers. Address P J 289, Tribune.

SALESWOMEN—SCIENCE, GREATEST AND most needed commodity; 100% profit; demo daily. Exch interview a sale. Address O 527, Tribune.

SALESLADIES—OVER 36; EXP. NOT NECessary; $4 a day while learning. MR. LOGAN, 17 W. Quincy-st., 7th Floor.

SALESWOMEN—HSE. TO HSE.. NEW FAST sell 25c and 50c articles; also crew mgrs.; out of city work. Call 8 to 10 a. m. Tues. and Wed. 2301 S. Lawndale-av.

SALESLADIES — HSE. TO HSE.; NEW household nec.; good pay. 1624 E. 84th-st.

WOMEN—MAKE $8-$10 DAILY TAKING orders for Mary Rose frocks. Sales outfit ready 5 S. Wabash, Rm. 1308; branches 6338 Cottage Gr., and 1057 Wilson, Rm. 7.

WOMEN—GIRL — HOUSE TO HOUSE; exp. unnecessary; new line of good appeal; profit; every household a buyer. Apply all week. Room 604, 32 N. State-st.

YOUNG LADIES—CATHOLIC, FOR LOCAL sales promotion work; no selling; some experience unnecessary. Call 8:30 to 10:30. Rm. 902, 185 N. Wabash, Room 1601, 155 N. Clark-st.

Miscellaneous.

PERMANENT SALARIED

POSITION OPEN AT ONCE.

A leading Illinois Corporation, Nationally Advertised, has just brought out a series of new charts and desires to employ immediately a few high grade ladies between the ages of sixty dollars per year, with term payments that entitle the holders to the unlimited use of our delightful swimming pool, gymnasium, indoor tennis, bounceball and volleyball courts, cardrooms, Turkish bath department, lounges, and other features, and include gymnastic instruction under a competent physical director.

Twenty-five hundred memberships are to be sold. The announcement of this practical, unique club has met an enthusiastic and universal response.

An extensive publicity program, leads, and liberal commissions will be given to assure you real earnings under most congenial conditions.

If you are refined, experienced, and energetic call at the Club any day this week from 10 a. m. to 8 p. m., at MICHIGAN AV. and HARRISON-ST. Ask for MR. MARSDEN.

SALESWOMAN—TO SOLICIT $15 MEMBERships for leading retailers' assn.; excellent opportunity for experienced person; commission basis. References must be unquestionable and must be personally known to applicants' age, married or single, experience, and names of former employers. Address P J 289, Tribune.

SALESWOMEN—SCIENCE, GREATEST AND most needed commodity; 100% profit; demo daily. Exch interview a sale. Address O 527, Tribune.

SALESLADIES—OVER 36; EXP. NOT NECessary; $4 a day while learning. MR. LOGAN, 17 W. Quincy-st., 7th Floor.

SALESWOMEN—HSE. TO HSE.. NEW FAST sell 25c and 50c articles; also crew mgrs.; out of city work. Call 8 to 10 a. m. Tues. and Wed. 2301 S. Lawndale-av.

SALESLADIES — HSE. TO HSE.; NEW household nec.; good pay. 1624 E. 84th-st.

WOMEN—MAKE $8-$10 DAILY TAKING orders for Mary Rose frocks. Sales outfit ready 5 S. Wabash, Rm. 1308; branches 6338 Cottage Gr., and 1057 Wilson, Rm. 7.

WOMEN—GIRL — HOUSE TO HOUSE; exp. unnecessary; new line of good appeal; profit; every household a buyer. Apply all week. Room 604, 32 N. State-st.

YOUNG LADIES—CATHOLIC, FOR LOCAL sales promotion work; no selling; some experience unnecessary. Call 8:30 to 10:30. Rm. 902, 185 N. Wabash, Room 1601, 155 N. Clark-st.

Employment Agencies.

WEST SIDE CONSOLIDATED.
BOOKKEEPER CLERK, middle aged, exp. Housemaids .....$8-$14
SUITE 315. 9 S. KEDZIE-AV.

KITCHENETTE MAIDS, $60.

Hotel exp., and ref. required. Marie Louise, 936 N. Michigan-av. Room 308.

STENO., $15; HOUSEWORK, $12 R. R. Waitress, $14. Cook, $25.
MORRELL AGENCY, 306 W. MADISON-ST.

SWITCHBRD. OPR.-TYPIST, PROT., APT. hotel exp., North Side, $80. Amer. Rr. Bur., 211 S. La Salle. Room 1105.

NOLAN'S EMPLOYMENT SERVICE—
All kinds of hotel, restaurant, club, and domestic positions. 4619 Broadway.

THE OCCUPATIONAL—
STENOGRAPHER, recpnl. N. W. Side, $90
20 W. JACKSON-BLVD. ROOM 1410.

ZINSER PERSONNEL SERVICE—
CAMP SUPERINTENDENT. OPEN.
GOOD PAY. R. 708, 23 E. JACKSON.

LADIES WANTED

by well established loop real estate firm; must be over 25, honest, reliable and willing to work evenings; salary and commission. Apply between 8:30 and 12. Mr. Giovanelli, 3d floor, 100 N. La Salle.

WANTED—FEMALE HELP.

Employment Agencies.

ELLIOTT-WINN

3 STENO.-SECYS., bond exp.....$25-$30
STENO.-SECY., loop, legal exp.....$25
STENO.-SECY., 1 girl, Mich.-av. office.$25
Collection corresp'dt, instalmt. exp.$125-150
STENO., loop, insurance exp.....$90-$100
ELLIOTT FISHER BILLER, near N.$90-100
FULL CHARGE BKPR., near west.....$110
BEGINNER STENOGRAPHER, loop ..$12

1235 BANKERS' BLDG., 105 W. ADAMS.

CERTIFIED PLACEMENT.

NO ADVANCE FEE. LOW RATES.
SECRETARY, loop, good appear.....$125
STENO., insurance, snappy.....$25
BKKPR.-STENO., small office.....$25
STENO., good at figures.....$20
STENO., Gentile, capable.....$15
OTHER POSITIONS NOT LISTED.
427 Diversey-pkwy. (2800 N.) Ph. Div. 5840.
Take Elston or Broadway cars, 5¢, or 5¢ bus.

TRIANGLE AGENCY.

SECTY.-STENO., southwest $30
STENO., Finance Company $25
HOTEL accts., payable voucher sys. $25
BOOKKEEPER, typist, Mich.-av. $18
SALESWOMEN, 3 pos., Comm. and $20
NURSE, industrial, south side $20
POWER MACH., neckwear exp. $17
20 E. JACKSON-BLVD. 9TH FLOOR.

JACKSON AGENCY—
Young, attr. waitresses, some exp. $12, t.
Exp. Lamp Shade Makers $18
Food Shop Sales, $18. Floor Girl, cal. $14 m.
Waitress, N.S. $15-$5. Cashier, N. S. $14
Dishwasher .....$12 m. Cook .....$65 r.b.
Cook, A-1 .....$125 m. Cook, German $75
64 E. JACKSON-BLVD. SUITE 505.

MORE JOBS THAN PEOPLE.

CHEF PASTRY ..$25 2D COOK $18
FOUNT. GIRLS, WAITRESSES $15
20 Gen. Hswk., Housekprs., etc. $10-$15 r.b.
Exp. jewelry girls, soldertings $15
Marcie Girls .....W.C. $15 Hair Stylist.
Shirt fin., w. c. .....$15 Cook Beau. Op. $20-30
INTEL., BUREAU, 190 N. State, Rm. 816.

25 Waitresses, Loop...$8-$12

INEXPERIENCED LONG AND SHORT HRS.
GENERAL, HOUSEMAID, GOOD COOK.
IN FAMILIES $18
SECOND MAID, NORTH SUBURB $15
SHAY, 14 W. WASHINGTON-ST.

NORTH SIDE CONSOLIDATED
Exp. hotel maids, apt. exp., $60-$65; col. apt. housemaids, $60-$65; gen. maids, white, $10-$16; waitress and fountain, $15; bakery sales, exp., age 20-30, $15.
SUITE 307. 4750 SHERIDAN-RD.

KENNEDY EMPLOYMENT SERVICE.
2 colored Maids for club .....$40 r.b.
Counter Girls, Waitresses, Fountain
Girls, long, short hrs., good pay, tips.
750 N. MICHIGAN, COR. CHICAGO.

PASTRY AND SALAD GIRL $22
COOK'S HELPER $60
HOTEL SEASIDE $70
ELITE EMPLOYMENT AGENCY.
821 RUSH-ST.

O'SHEA SYSTEM.
Middle aged woman, priv. bskpr. .$15 r.b.
20 Waitresses, tea room; good pay and tips.
Tea Room Cook, excellent place $20
64 E.

ROOM AND BOARD WANTED.

(Continued from preceding page.)

BOARD—LADY WANTS FRT. HSKPG. RM., kitchnt., priv. or conn. bath. No. Side. $25 per mo.; furn. own bedding, linen; on car line pref. Address O X 481, Tribune.

HOTELS.

IDEAL WINTER LIVING AT THE

PARK LANE

SHERIDAN-RD. AT SURF-ST.
CHICAGO'S SMARTEST
APARTMENT HOTEL.
ATTRACTIVE RATE ON SUBLEASE OF 1-2 ROOM, 1-3 ROOM, 1-4 ROOM.
PH. BITTERSWEET 3800.

Eastgate Hotel

"Just a Whisper from the Loon."
BEST VALUE IN CHICAGO!
Large Hotel Rooms with Very Large Closets.
$60 A MONTH, $15 A WEEK.
Complete Courteous Hotel Service.
Best $1.00 Dinner in Chicago.
ONTARIO-ST. AT MICHIGAN-AV.
SUPERIOR 3580.

HOTEL RIVIERA

165 beautiful rooms, each with private bath and shower. Coffee shop in building. Comfortable lobby. 3 minutes' walk to I. C., bus.
$9 WEEK UP.
4900 BLACKSTONE-AV.

SOUTHGATE HOTEL,
7120-28 YATES-AV.
HARPER SURF HOTEL,
5426-28 HARPER-AV.
New bldgs., beau. furn. rms., pri. bath, shower. Both hotels ideally located. Close to I. C. trains. Complete hotel service.
RATES LOWEST IN THE CITY.

BELAIR HOTEL.
15 MINUTES TO LOOP.
A clean, quiet, yet centrally located residential and transient hotel: 300 rooms and suites; each with private bath. A real home; close to shops, theaters, fine restaurants; bus, surface at door. Rates as low as $10 per week.
420 DIVERSEY-PKWY. BITT 4000.

MELROSE APT. HOTEL

Spacious and beautifully furnished corner apartments, 2 bedrooms and 2 baths. Also bungalow and 1-2-3 room apartments; extra large porches; complete hotel service; private and public schools within the block.
4 E. MELROSE-ST. BUCK. 1200.

HOTEL CARLING

1512 N. LA SALLE. MOHAWK 1200.
175 outside rooms with tub or shower bath. Weekly rates $8 up; daily $2 up.
Ideal transportation; 5 minutes to loop.
COFFEE SHOP IN CONNECTION.

ST. GEORGE HOTEL.
1435 E. 60TH-ST. I. C. EXP. STATION
Overlooking the beautiful Midway.
The only hotel in Chicago with outside sleeping porches. Kitchenette apts., $65 to $80.

GARFIELD ARMS.
Excellent transportation. ¼ block from Garfield Park. Spec. weekly rates. 3256 Maypole-av. Van Buren 4510.
AN AFFILIATED HOTELS BUREAU HOTEL

THE PEOPLE
who answered last week's ad are pleased with the beau. rms. with bath for $4 a week in the
THE LINWOOD HOTEL,
2812 W. WASHINGTON. SEELEY 2770.

DIVERSEY ARMS,
644 DIVERSEY-PKWY., AT BROADWAY.
1-2-3 rm. kit. apts. and sleeping rooms; very reasonable rates. Buttersweet 3100.

NEW 22 STORY ST. CLAIR
Spec. weekly and monthly rates; 5 minutes' walk to Loop and St. Clair Sup. 4660.

MONTCLARE HOTEL 834 MONTROSE-AV.
Beau. furn. rms., priv. bath, full hotel service; $1 per day up; also beau. kitch. apts. at $25 Buena-av.; all trans. Long 5060.

BERWYN BEACH HOTEL.
New, attractive; each rm., phone, shower, tub. 4600 Sheridan-rd., Edgewater L.

HOTEL GRANT, IN THE LOOP—
Rates: Daily $1.50 up; weekly, $7 up. Dearborn at Madison. Randolph 3241.

MIRA-MAR HOTEL
$4 WEEKLY, $2 UP DAILY.
6218 WOODLAWN-AV. PLAZA 1100.

THE PLAZA HOTEL—
Rms. $10 wk. up; suite, $18; at Linc. Pk. 10 min. to loop. 1553 N. Clark, at North-av.

APARTMENTS AND ROOMS TO SHARE.

MAN SHARE 5 RM. APT. SLPG. PAR. with same, cpl.: reas.; I. C. trans. Sag. 0624, after 5:30 p. m. Randolph 0842.
BUSINESS GIRL WANTED TO SHARE 3 RMS. AND 4 RM. apt.; reasonable. Call before 10 and after 8. Spaulding 2167.
LG. MAN DESIRES TO RENT AND SHARE 2 or 3 rm. fur. apt. same on So. Side, nr. Lincoln Park. Call Wellington 5460.
WOMAN — WILL SHR. APT. WITH MARR. cpl. or 2 girls; 1 blk. lake; I. C. Reg. 3082.
BUS. WOM. WANTED TO SHR. APT. WITH same, and mother. Meals. Briar. 6048.
MAN, 25, WILL SHARE WITH SAME; or 2 girls, a real home. Capitol 4813.
JEW. YNG. LADY WILL SHARE 1 RM. kit. with same. N.N.S. Lin. 5900, Apt. 214.

TO RENT—HOUSES—NORTH.

CHARMING LITTLE HOME—IDEAL LOCATION; nr. Lake; 4 rms., $85 a month. Mrs. Lockett, Whitehall 6880.
2400 N.—NR. PK.; 15 RMS., 4 BATHS; 11 rms., 2 baths; reas. rent. Sup. 7749.

TO RENT—HOUSES—NORTHWEST.

BUNGALOW—STUCCO; 6 ROOMS; H. W. heat; near Lawrence-Milwaukee avs.; $60. RALPH H. BEESLEY, 4219 Irving Pk.-blvd.

TO RENT—HOUSES—SUBURBAN.

NORTH SHORE HOMES
FOR LEASE OR SALE IN LAKE FOREST.
FURNISHED AND UNFURNISHED.
J. FLOYD CO. 110 S. DEARBORN.

6 RM. HOUSE WITH FINISHED ATTIC; comfortable home; 2 car gar.; priced low; L. bus. C. & N. W. 1138 Oak-av., Evanston.
FURN. AND UNFURN. HOMES ON NORTH Shore. Mrs. Fuller, Evanston. Grnlf. 7220.

WANTED—TO RENT—HOUSES.

WANTED—TO RENT—BY MIDDLE AGED couple small modern house in suburbs, on good Loop transportation; must be reasonable. Address O 458, Tribune.

TO RENT—APARTMENTS.

SOUTH.

General List.

Four, Five, Six Rooms, and Larger.

BEAUTIFUL 5 ROOM APT.; CANVASSED walls, tile bath, shower, glazed porch; 2 blocks 82d-st. I. C. sta.; immed. poss. Apply 8141 Drexel-av., 2d apt., or Triangle 3000.

4-5 RMS. $50-$60; 417-23 E. 76TH-ST.; elec. refrig.; stm. ht.; newly dec.; lowest priced flats in city; must be seen to be appreciated. McConnell, Rad. 0375.

S. W. COR. MARQUETTE-RD. AND KENwood, 5 rooms, newly dec., $62.50. Janitor on premises or Hyde Park 7000.

6 RMS. AND SUN PARLOR—6154 KIMbark; ideal location; elec. refrig.; 2 baths; I. C., L. trans.; only $100. Hyde Pk. 8100.

4711 DREXEL-BLVD.—MODERN 7 LARGE rm. apt.; sun par.; electric refrig.; rent reduced from $200 to $100. Phone Ken. 2348.

2 MONTHS' FREE RENT: 4 R., INADOR. carp., wall. el. ref.; $65. S. Shore 4099.

SOUTHWEST.

General List.

6350 S. FAIRFIELD—BEAUTIFUL 3-4 RM. apts., $50-$55; Frigidaire, rollaway beds; newly decorated.
F. H. HALVORSEN & CO., 3145 W. 63d-st.

Four, Five, Six Rooms, and Larger

5 RM. FLAT—MODERN IMPROVEMENTS; stove heat. 4931 S. Tripp-av.

NORTH.

General List.

2000
LINCOLN PARK WEST
FRONTING LINCOLN PARK.
NEW FIREPROOF BLDG.
3-4-5 Rooms,
$127.50-$190.

Gen. El. refr.; parquet firs. Cedar closets, every convenience.
PETER F. REYNOLDS.
LINCOLN 3633.

501-519 DEMING

Attract. Home Surroundings.

Small furnished and unfurnished apartments, 4 block to Lincoln Park, Clark-st. transportation at door.
DIVERSEY 9147. 2550 NO.

725-49 Irving Park-blvd.

3-4-5-6 rooms, front apts.; extra large rooms; Frigidaire; 1 block to lake, east of Irving woods; low rentals. Come in and see them. Office in bldg. Lake View 7661.

3 RMS., $45—4 RMS., $52.50.

3 rms., have bedrms., private porch, ige. living rm. dinette, kitchenette comb., office in bldg., 1800 Juneway-terr., Rogers Park 9516 or Lakeview 4042.

3-4-5 Rooms—On the Lake.

Free refrig.; low rents; imm. poss. Janitor on premises. 7621 Sheridan-rd., Ft. Howard.

6300 N. HERMITAGE—2, 3, AND 4 RMS.; Frigid.; ige. and lgt.; rent reas. 5501 N. Paulina, 3 and 5 rms.; beau. layout; rent reasonable. Call Briargate 1406.

BARGAINS.

S. W. cor. Orchard-Willow. 3-4 rms. stm. ht., $30-$70. Reduced in summer. Div. 9500.

3 AND 4 RM. APTS.—FRIGID., IN-A-DOR beds; 2 pchs.; very reas. See Mr. Blatz on prem. 5912 N. Paulina. Longbeach 3084.

10 W. ELM-ST.—NEW BUILDING, 2 TO 4 room apts.; Frigidaire; unexcelled location; walking distance to Loop; $75 to $150.

3 AND 4 RMS. SUN PARLOR. SLEEPING porch. $45 and $50. 1359 Argyle-st.

One, Two, and Three Rooms.

YACHT HARBOR APTS.
422 MELROSE-ST. [3240 North.]
1-2-3 rooms, outside apts., light, airy, quiet, refined. Homelike atmosphere; full hotel service. Commissary, drug store, garage in connection; $50 up. Also furnished sleeping rooms. Bittersweet 4100.

2330 LINCOLN PARK WEST
Opposite Park, $60 Up.
Beaut. 2-3 rm. furn. or unfurn. apts.; mech. refrn.; excellently located. Agent on prem. Lake View 4049.

RENT STARTS MARCH 1ST.
MOVE IN TOMORROW.
New 2 and 3 rms., tile baths, beau. dec.; free gas light, refrig., carpets; $65 and up. 517 Oakdale.

2343 GENEVA-TERRACE.

Free light, gas, and refrigeration. 1-2-3 room apts., $45 and up. Beautifully decorated; ideal to take; only 12 minutes to loop. Phone Mohawk 0321 or Lincoln 8224.

655-57 OAKDALE-AV. $45 TO $55.
2 room apts., living room, rollaway bed, dress. room, shower bath. Kitchenette, dinette, slpg. porch; free gas and refrig. See agent, 2 to 7 p. m. Ph. Sheldrake 0100.

One Blk. to "L" and Lake.

New bldg., best section Rog. Pk.; 2 rms. and kit. $40 and up; 3 rms. and kit., $57.50 up. 7301 Sheridan-rd., agent in building.

4301-09 Winchester-av.

2-3 rms., $40 and $50; light apts.; cozy, well arranged; all steam; these are real bargains. Call JUNKER, Wellington 5602.

REAL BUY—FEW LEFT.

$47.50; 3 r. effcy.; refrig. gas; bus. car at door; furn., $60. 1157 Diversey-pkwy.

2 ROOMS, $35.

6506 N. Ashland-av. Nice light rms., few left. See janitor or call L. V. 4042.

535 WELLINGTON.

Nr. the drive, 2½-3½ rms., 20 ft. living rm., free gas and ref., $55-$70. Lonrb.8833.

1-2 ROOMS, $38-$50.

427 Belden-av. Select your apt. now. See agent in bldg. or janitor.

Splendid Modern 2-3 Rms.

Elec. refr.; $50 and up. See janitor, 828-50 Sunnyside-av. Franklin 8383.

2 ROOMS-$50.

5529 Kenmore; good trans.; free gas and refrig. See janitor or call Randolph 6171.

3 ROOM APT.—1ST. $25; STOVE HEAT. 2050 N. Racine-av.

2½ RM. NICEST IN ROGERS PK., $52.50 up; free elec.ref. 1331 Estes. Hollyct.2256.

LGE. 2-3 RMS. KIT., INADOR, NR. LAKE; el. refrig.; ex. trans.; reas. 750 Addison.

2 RM. KIT. APT.—GAS LIGHT, REFRIG. nr. Linc. Pk.; reas. 4629 Surf. Well. 8384.

Four, Five, Six Rooms, and Larger.

1356 WINNEMAC—4-5 ROOM APTS. $65-$85. General Electric refrig.; large, light rooms, sun parlor, rear porch; excellent transportation. Ardmore 4530.

ENGLISH BASEMENT APT.
4 rms. $45; at lake; elec. refrig., tile bath. Immediate occupancy. See janitor, 1053 Pratt-blvd., or phone State 8127.

5241 WINTHROP—2 LARGE DESIRABLE rooms; school, Berwyn L.; $75 para to April 1; we take you to see this and others. Longbeach 8833.

5 ROOMS—757 BITTERSWEET-PL., CORner apt. G. E. refrig.; excellent trans.; immed. poss. Wellington 3460.

CHEERFUL, MODERN 4 AND 5 ROOM apts., corner bldg.; Frigidaire; L and bus; $50-$70. Janitor, 1014 Wilson-av.

7 RMS., STEAM HT.; 3D APT.; NICELY decor.; nr. L. and 3 car lines; a bargain. $55. 6700 Sheridan-rd. Longbeach 4033.

DUPLEX 8 ROOMS, 3 BATHS;
20 E. CEDAR-ST., southern exposure. Hogan & Farwell, Inc., Whitehall 4560.

4 to 11 ROOM APTS.—LAKE FRT. LOCAtion; extraordinarily low rents. H. H. DECKER & CO. Superior 5178.

5 ROOM APT. DELAWARE-PL., NR. MICHigan; good heat; $90. Superior 4373.

5955 WINTHROP — 4-5 RMS. IN-A-DOR; mod. refrig.; L. school, conc. Long. 1648.

6 RMS., STM. HT. HOT WTR.; GD. TRAN Beas. 4810 N. Seeley. Rav. 7113.

TO RENT—1330 BIRCHWOOD; 5 LARGE rooms, screened porch; lake; sun parlor; decorate to suit tenant. $75. Oak-wood-blvd. See janitor or Oakland 3140.

SOUTH SHORE—7400-13 YATES-AV.
4 lr. outside rms.; refrig.; sun rm.; reas.

6 LARGE NEWLY DEC. RMS. 2 CLOSETS, cons.; elec. refrig.; near L. C. 9824 Crozier.

5021 PRINCETON-AV.—4-5 RMS.; STEAM ht.; sun. par.; new. dec. $40-50. Nor. 1800.

NEW, UP-TO-DATE 4 RM. APT. NR. L.; steel. immed. poss. $41.50. 1516 W. 62d.

5 INGLESIDE—5-6 RMS. STM. HT. GLE. gas. Kenmore 5262; new poss. $55.

One, Two, and Three Rooms.

7911 S. RACINE
2-3 Rooms
$45-$70
UNFURNISHED.

Elec. refrig. and gas and elec. free; beautifully appointed apts.; excel. trans.; schools and shops nearby.

MANAGER ON PREMISES.
Central Rental Service,
69 W. Washington. Central 4876.

2 ROOM APARTMENT.

7346-56 Coles-av., unusually liberal proposition to responsible tenants; elec. refrig.; 1 blk. I. C. station; surface line at door; close to schools, shops, theaters.
CARROLL, SCHENDORF & POENICKE,
5524 S. 76th. South Shore 1060.

6811 INGLESIDE — 3 RM. KITCH. ELEC. refr. all trans.; reas. Dec. Jackson.

527 ENGLEWOOD-AV.—1 RM. KIT. APTS.; free gas & refrig.; $35-40; S. L. L. sta.

5304 KENWOOD-AV.—MOD. 2 RM. KITCH. elec. refrig. reas. rent. Concord. 1966.

VERY LIGHT 3 RM. KIT. ELEC. REfrig.; R. L.; $52.50. 6438 Harvard-av.

Four, Five, Six Rooms, and Larger.

6 RMS., $138 S. PEORIA. 2D APT. IN 2 flat; large lot; excellent service. BARRETT BROS. Cedarcrest 1600.

BAND 6 APTS.; EX. TRANS.; BUS. L. at; decorate to suit tenant. $25. Oak-wood-blvd. See janitor or Oakland 3140.

SOUTH SHORE—7400-13 YATES-AV.
4 lr. outside rms.; refrig.; sun rm.; reas.

6 LARGE NEWLY DEC. RMS. 2 CLOSETS, cons.; elec. refrig.; near I. C. 9824 Crozier.

5021 PRINCETON-AV.—4-5 RMS.; STEAM ht.; sun. par.; new. dec. $40-50. Nor. 1800.

NEW, UP-TO-DATE 4 RM. APT. NR. L.; steel. immed. poss. $41.50. 1516 W. 62d.

5 INGLESIDE—5-6 RMS. STM. HT. GLE. gas. Kenmore 5262; new poss. $55.

WINNIE WINKLE, THE BREADWINNER: The Last Word

TO RENT—APARTMENTS.

SOUTH.

Four, Five, Six Rooms, and Larger.

415
ALDINE-AV.
16 STORY FIREPROOF BUILDING.
JUST OFF SHERIDAN-RD.
5 Rooms—2 Baths
WITH 3 EXPOSURES.
6 Rooms—3 Baths
STALL SHOWERS.
CEDAR CLOSETS.
FIRE PLACES.
LARGE GALLERY.
SPACIOUS ROOMS.
GARAGE IN CONNECTION.
MODERATE RENTAL.
WIRT, HUBERT & LITTLE,
3152 Sheridan-rd. Wellington 3000.

3750
Sheridan Road
5-6-7-8 ROOM APTS.
PERMANENT VIEW OF LINCOLN PARK AND LAKE MICHIGAN.
REFINED ATMOSPHERE.
HIGHLY DESIRABLE TENANCY.
WOOD BURNING FIREPLACES.
TILE SWIMMING POOL.

4-5-6 ROOM BARGAINS.

4 rms., in-a-dor, tile kit., bath, el. ref....$70
5 rms., 2 baths, scr. pch., 1 blk. lake, ref. $80
3 sunny rms., 2 tile baths, carv. walls, $100
6 rms., 2 baths, el. ref., overlook. lake, $105
Let us take you to these three exceptional offerings.
LIEPOLD & HICKS, INC.
1569 Howard-st. Hollycourt 2300.

UNUSUAL OPPORTUNITY

To rent lovely 5 rm. apt., one of best co-op bldg. in Rogers Pk.; lge. lgt. rms., all conv.; dec. to suit tenant; Gentiles only. Good refs. Nr. lake, blk. L. bus; rent $100. Shel. 5500, Ing. Carl Molin, Jan., 1523 Fargo.

6 ROOMS—3 BATHS.

Large, light rms., sun parlor; free refrig.; immed. poss. 7008 Sheridan-rd.; gd. trans. 4 rooms, sun parlor, $70. 7007 Sheridan-rd.

4-5-6 Rooms Along Lake.

Lgt. 6 rms. in 2 flt., nr. pk., stv., $30. A few exceptional offerings, $45 to $125. E. GEHM & SON, 524 DIVERSEY-PKWY.

619 Gary-pl., e. of Broadway

BASEMENT FLAT 4 RMS. STEAM HTD. BATH $40. GRACELAND 1418.

4801 N. IRVING-AV., COR. LAWRENCE.
Choice outside 3½ and 4 lg. rms.; free gas, elec. refrig.; beaut. dec.; reduced rent; conc.

Four, Five, Six Rooms, and Larger.

4 rms., in-a-dor, tile kit., bath, el. ref....$70
5 rms., 2 baths, scr. pch., 1 blk. lake, ref. $80
3 sunny rms., 2 tile baths, carv. walls, $100
6 rms., 2 baths, el. ref., overlook. lake, $105
Let us take you to these three exceptional offerings.
LIEPOLD & HICKS, INC.
1569 Howard-st. Hollycourt 2300.

UNUSUAL OPPORTUNITY

To rent lovely 5 rm. apt., one of best co-op bldg. in Rogers Pk.; lge. lgt. rms., all conv.; dec. to suit tenant; Gentiles only. Good refs. Nr. lake, blk. L. bus; rent $100. Shel. 5500, Ing. Carl Molin, Jan., 1523 Fargo.

6 ROOMS—3 BATHS.

Large, light rms., sun parlor; free refrig.; immed. poss. 7008 Sheridan-rd.; gd. trans. 4 rooms, sun parlor, $70. 7007 Sheridan-rd.

4-5-6 Rooms Along Lake.

Lgt. 6 rms. in 2 flt., nr. pk., stv., $30. A few exceptional offerings, $45 to $125. E. GEHM & SON, 524 DIVERSEY-PKWY.

619 Gary-pl., e. of Broadway

BASEMENT FLAT 4 RMS. STEAM HTD. BATH $40. GRACELAND 1418.

4801 N. IRVING-AV., COR. LAWRENCE.
Choice outside 3½ and 4 lg. rms.; free gas, elec. refrig.; beaut. dec.; reduced rent; conc.

NORTHWEST.

General List.

3 Rms.,$42.50—4 Rms.,$47.50

Newly decorated, steam heat, L. surf., schools. Apply Pearson, 2944 Montrose-av.

BARGAINS.

2-3-4 rms., new bldg., elec. refrg. free, 4939 N. Whipple & 3011 Addison. Div. 9500.

2 RMS., $42.50.

Newly decorated, steam heat; also 4 rms.; $50; L. and surf. 2801 Lawrence-av.

NEWLY DECORATED 2-3-4 RM. HEATED apts. as low as $45, with Frigidaire. SCHORSCH. 6059 Irving Park-blvd.

One, Two, and Three Rooms.

NEW 2 RMS., $50; 3 RMS., $55-$60; bldg. practically new; full size bedrms.; free el. ref., elec. refr.; nr. surf., schls., shopping distr. Conc. Independence 0440.

Four, Five, Six Rooms, and Larger.

4 ROOM APTS., $51.50.

Bedrm. and inador beds; stm. heat; free el. refrig. 3953 Dakin-st. Independence 5129.

TO RENT—4 RM. APT., $50; NEW BLDG.; elec. refrig.; shower; high class locality; nr. pk., school, steam and street car trans. VOLK BROS., 6069 Grand-av.

2440 W. NORTH-AV.

6 rm. apt., $32.50; light; new decorations and hardwood floors; near L and surface.

2220 LAWRENCE—MOD. 4 RM., ROLL away; grid.; blk. Cicero-Belm. Mon. 2120.

2344—WARM KITCHENETTES. 1-2 rms., priv. bath; fr. li., gas, $5 up wk.

ATTR. 2 RM. APTS.—REFRIG.; I. C. BUS, surf. 1432 E. 69th-pl. Hyde Pk. 0034.

2 RM. NICELY FURN. APT.; GOOD TR. reas. 1727 E. 67th-st. Fair. 10454.

6 RMS., 2 P., 2 PCHS., BEAU. FUR.; RL. home; reas. 5401 University. Pair. 4048.

BEAUT. FURN. 2 RM. KIT.-DIN. APTS., bath, shr.; $12.50-$15; gd. tr. 6343 Cot Gr.

KINGSTON 7536, 1ST — 4 RMS., NICELY furn., to let; $25; elec. refrig.

5-4 RMS. IN 90 APT. BLDG.; IN-A-DOR; $50-$60-$65. 6640 Marland. Fair. 5060.

4 RM. ATTR. FURN. APT.; LGE. BLDG.; $15 wk. 811 E. 46th-st. nr. Drexel.

5 RMS.—NR. I. C.; MODERN; COMPLETE; reas. 2208 E. 70th-st. Fairfax 7604.

TO RENT—APARTMENTS.

NORTH.

Four, Five, Six Rooms, and Larger.

415
ALDINE-AV.
16 STORY FIREPROOF BUILDING.
JUST OFF SHERIDAN-RD.
5 Rooms—2 Baths
WITH 3 EXPOSURES.
6 Rooms—3 Baths
STALL SHOWERS.
CEDAR CLOSETS.
FIRE PLACES.
LARGE GALLERY.
SPACIOUS ROOMS.
GARAGE IN CONNECTION.
MODERATE RENTAL.
WIRT, HUBERT & LITTLE,
3152 Sheridan-rd. Wellington 3000.

3750
Sheridan Road
5-6-7-8 ROOM APTS.
PERMANENT VIEW OF LINCOLN PARK AND LAKE MICHIGAN.
REFINED ATMOSPHERE.
HIGHLY DESIRABLE TENANCY.
WOOD BURNING FIREPLACES.
TILE SWIMMING POOL.

4-5-6 ROOM BARGAINS.

4 rms., in-a-dor, tile kit., bath, el. ref....$70
5 rms., 2 baths, scr. pch., 1 blk. lake, ref. $80
3 sunny rms., 2 tile baths, carv. walls, $100
6 rms., 2 baths, el. ref., overlook. lake, $105
Let us take you to these three exceptional offerings.
LIEPOLD & HICKS, INC.
1569 Howard-st. Hollycourt 2300.

UNUSUAL OPPORTUNITY

To rent lovely 5 rm. apt., one of best co-op bldg. in Rogers Pk.; lge. lgt. rms., all conv.; dec. to suit tenant; Gentiles only. Good refs. Nr. lake, blk. L. bus; rent $100. Shel. 5500, Ing. Carl Molin, Jan., 1523 Fargo.

6 ROOMS—3 BATHS.

Large, light rms., sun parlor; free refrig.; immed. poss. 7008 Sheridan-rd.; gd. trans. 4 rooms, sun parlor, $70. 7007 Sheridan-rd.

4-5-6 Rooms Along Lake.

Lgt. 6 rms. in 2 flt., nr. pk., stv., $30. A few exceptional offerings, $45 to $125. E. GEHM & SON, 524 DIVERSEY-PKWY.

619 Gary-pl., e. of Broadway

BASEMENT FLAT 4 RMS. STEAM HTD. BATH $40. GRACELAND 1418.

4801 N. IRVING-AV., COR. LAWRENCE.
Choice outside 3½ and 4 lg. rms.; free gas, elec. refrig.; beaut. dec.; reduced rent; conc.

NORTHWEST.

General List.

3 Rms.,$42.50—4 Rms.,$47.50

Newly decorated, steam heat, L. surf., schools. Apply Pearson, 2944 Montrose-av.

BARGAINS.

2-3-4 rms., new bldg., elec. refrg. free, 4939 N. Whipple & 3011 Addison. Div. 9500.

2 RMS., $42.50.

Newly decorated, steam heat; also 4 rms.; $50; L. and surf. 2801 Lawrence-av.

NEWLY DECORATED 2-3-4 RM. HEATED apts. as low as $45, with Frigidaire. SCHORSCH. 6059 Irving Park-blvd.

One, Two, and Three Rooms.

NEW 2 RMS., $50; 3 RMS., $55-$60; bldg. practically new; full size bedrms.; free el. ref., elec. refr.; nr. surf., schls., shopping distr. Conc. Independence 0440.

Four, Five, Six Rooms, and Larger.

4 ROOM APTS., $51.50.

Bedrm. and inador beds; stm. heat; free el. refrig. 3953 Dakin-st. Independence 5129.

TO RENT—4 RM. APT., $50; NEW BLDG.; elec. refrig.; shower; high class locality; nr. pk., school, steam and street car trans. VOLK BROS., 6069 Grand-av.

2440 W. NORTH-AV.

6 rm. apt., $32.50; light; new decorations and hardwood floors; near L and surface.

2220 LAWRENCE—MOD. 4 RM., ROLL away; grid.; blk. Cicero-Belm. Mon. 2120.

2344—WARM KITCHENETTES. 1-2 rms., priv. bath; fr. li., gas, $5 up wk.

ATTR. 2 RM. APTS.—REFRIG.; I. C. BUS, surf. 1432 E. 69th-pl. Hyde Pk. 0034.

2 RM. NICELY FURN. APT.; GOOD TR. reas. 1727 E. 67th-st. Fair. 10454.

6 RMS., 2 P., 2 PCHS., BEAU. FUR.; RL. home; reas. 5401 University. Pair. 4048.

BEAUT. FURN. 2 RM. KIT.-DIN. APTS., bath, shr.; $12.50-$15; gd. tr. 6343 Cot Gr.

KINGSTON 7536, 1ST — 4 RMS., NICELY furn., to let; $25; elec. refrig.

5-4 RMS. IN 90 APT. BLDG.; IN-A-DOR; $50-$60-$65. 6640 Marland. Fair. 5060.

4 RM. ATTR. FURN. APT.; LGE. BLDG.; $15 wk. 811 E. 46th-st. nr. Drexel.

5 RMS.—NR. I. C.; MODERN; COMPLETE; reas. 2208 E. 70th-st. Fairfax 7604.

TO RENT—FURNISHED APARTMENTS.

SOUTH.

ST. GEORGE HOTEL.
1435 E. 60TH-ST. I. C. EXP. STATION.
Overlooking the beautiful Midway.
The only hotel in Chicago with outside sleeping porches. Kitchenette apts., $65 to $80.

VILLA GRAND.

4717 KENWOOD-AV. PH. KEN. 10090.
A select fam. apt. hotel; 1 rm. apts.; priv. bath; parking space; use of ldry.; $12.50 week and up; near I. C. and surface.

BEST BARGAIN IN SOUTH SHORE.
NEAR BRYN MAWR I. C. STA.
THE SHORE MANOR
7150-56 CYRIL-AV.
NR. SCHOOL, SHOPS AND THEATERS.
1-2-3 large rooms, richly furn., at extremely low rates. $65 to $125, including light, gas refrig. and daily maid service.
M. M. SEDERHOLM, MGR. Plaza 2256.

6720 JEFFERY-AV.

1, 2, and 3 rms., elevator serv.; tile baths and shwrs., elec. refrig., free gas; free parking space. AGENT ON PREMISES.

2 ROOMS, $50.

1430 E. 67TH-ST. THE KIMBLEY.
Newly decor., pri. baths, maid serv., free light, gas, linen; 1 rm., $32 up; ½ blk. L.

DEAR SIR—
Come on over and stay with us. Our rates are reasonable; our 2 rm. apts. are comfy. Take a look—see. The Cornada, 5312 Cornell.

2-3-4-5 RM. APTS., $50-$70.

Sun parl., fireplace; free gas, light, elec. refrig., trans. L., bus, surf. 1516 W. 66d-st.

1 AND 2 ROOM KITCHENETTES, NEWLY decorated, also sleeping rooms; good transportation; rent reasonable. Kimbark Furnished Apts., 5431-33 Kimbark-av. Phone Dorchester 3054.

NEW BUILDING.

Newly furn., I. C. trans., 2-3-4 rms. Priced very attractively. 6625 Dorchester-av.

2 RMS.—SOUTH SHORE—$55.

free elec. ref., gas, light and linen. Agent on prem. 6700 Rideland-av. Ent. 2nd pl.

5337 CORNELL-AV. 2D APT. IN HIGH grade bldg., 4 rms. and sun rm.; attract. furnished; twin bed and an in-a-door in sun room; 2 blks. L. Dorchester 3054.

JACKSON PARK MANOR. 5528 CORNELL—ATTRAC. 2 ROOM APTS., WELL FURNISHED; EL. REFR.; NR. I. C., BUS, SUR.; 1-2-3 RM. APTS., BEAU. FURN., ELEV., maid serv., gas, light, linen, refrig., very reas. Resident manager, 7010 Cregier-av.

6 NICELY FURN. RM., INCLUDING GLZD. sun parlor, in South Shore; elec. refrig., gas; 1 trans. Hyde Park 5067.

CHI.-ENGLE. APT. HOTEL—BEAU. 2-3 RM. apts.; tile bath; all outside rms.; nr. R. L. L. surf. 7146 Lowe-av. Rad. 3930.

6034 KENWOOD.
New 2-3 rm. kitch. apts.; refrig.; pr. bath; I. C., 12 min. loop; reas. rent. Fairf. 4771.

SOUTHWEST.

6337 S. CAMPBELL—FURN. 2-3 RM. APTS., $11 up. Linens opt. Republic 3405.

NORTH.

DIVERSEY APT. HOTEL.
Compl. furn. 1 and 2 rm. apts. Except. value: $55 to $60. Full hotel service. Bus at door. 430 Diversey-pkwy. Lk. Vw. 8210.

1137 PRATT-BLVD.

1 and 2½ room modern apts. and single room; complete hotel service. Sheridan bus, Loyola L; apts., $50 and up.

THE LANSING.
FOR THOSE ACCUSTOMED TO THE BEST.
1-2-3 rm. apts., $60-$150; ideal home for the winter, 1036 N. Dearborn. Whi. 4080.

OAKDALE MANOR.
New bldg., 1040 OAKDALE, $55 and up. 1-2-3 r. kits., beaut. furn.; elec. refr.; elev.; complete hotel service; L. bus, surf. transp.

$50 PER MONTH.

1 room kitchenette apts., in newest North Side apt. hotel. Complete service. All latest appointments. 841 ALDINE-AV.

4531 N. ASHLAND.

New bldgs., 1 rm. kit. apts.; gas, light, linens, refrig., maid serv., bus, surface, L transp.; 1 blk. to shop dist. Reasonable.

ANGELUS APT. HOTEL,
622 Gary-pl. [3600 N.]; beaut. furn. 1 rm. kit. apts.; elec. ref.; hotel serv.; nr. lake and park; exc. tran.; $50 up. Bit.2904.

1, 2, 3 RM. APTS.—$40 UP.

Completely furn., incl. gas and elec. light; modern, light apts.; conv. to lake and all trans. Bldg. ofce., 1344 Argyle-st., basement.

4222 N. ASHLAND.

New bldg.; 1½-2 rm. kitchenette apts.; gas light, linen, refrig.; elevator; maid service included; all transp.; very reas. rent.

4528 AND 4543 MALDEN.

Two rooms; newly furnished; living room, dinette, kitchen, bath; $60 and up.

BUENA PARK APTS.

2-3 rms., $40-$65; soliciting business men and women. 4069 Kenmore. Graceland 6683.

SPLENDID MOD. 2-3 RMS.

Newly furn.; elec. refr.; good trans.; $60. See Janitor, 838 Sunnyside-av.

2 Rms. and Kitch., $60 Up.

1331 Estes-av.; spacious rms.; free refrig., gas, light; nicely furn. and dec.; ex. trans.

TO RENT—ALL NEW FURN. OR UNFURN. 1-2-3-4 rm. apts.; all mod. comforts free; rents reasonable. 945 up. W. Cor. Malden and Sunnyside. Phone Longbeach 6703.

Great Reduction in Rent.

Furn. and unfurn. 2-3-4 rm. apts., overlooking lake; all transp. 6369 Sheridan-rd.

FARWELL PLAZA APTS.

Attr. furn. 1-2-3 rm. apts.; new bldg.; hotel serv.; $50 up. 1420 Farwell [Morse L].

NEW BUILDING.

Southport 2-3 rm. furn. apts.; free lt., gas, lin., elec. ref., maid serv.; low rent.

1-2-3 Rm. Apts., Hotel Rms.

New fireproof bldg.; full service; low rent; good trans. 4108 Kenmore. Lake View 0498.

Sublease Sacrifice, $80.

Furn. compl., 3 rm., bdrm., in-a-door; overlooking lake; all trans. 6369 Sheridan-rd.

THIS IS THE CHOICEST.

1101 Columbia-r.; 1-2 room suites; new furniture; refrigeration; kitnts. etc.; $55-$75.

916 DIVERSEY-PKWY.

1-2 rm. kits.; light, gas, linen incl.; nr. L and bus; $50 up. Graceland 1440.

Great Reduction in Rent.

1-2-3 rm. kitchenette, furn., twin beds, new; 1 blk. lake; all trans. 6040 Winthrop.

SUBLEASE—LEAVING CITY.

Lge. 1-rm. furn. kit., $50; new cor. bldg., 1 blk. to lake; all trans. 6040 Winthrop-av.

BEDROOM APARTMENTS, $57.50-$65.
3 lge. rms., extra bed davenport, new, furn. Gas, light, refrig.; 2 blks. Hog. Pk. L. exp. 6721 Glenwood. Rogers Park 0344.

$45—1 RM. KITCH.—$60.

Nicely furn. 1 rm. apts.; good trans.; everything furn. 640 BRIAR-PL.

CORNELIA MANOR.

1-2-3 rm. furn. or unfurn. kitnt. apts. $42.50-$60; gd. trans. 815 CORNELIA-AV.

4119 KENMORE-AV.

A select family apt. hotel; 1-2-3 rs., maid serv.; ½ blk. L.; $11 per wk. and up.

SWANVILLE APTS.

2-3 rooms, $60 month; light, gas, linen, refrig. 3534 Broadway; good trans. Bit. 1600.

LG. FR. 1 RM. KITNT.—SUN PAR.; EXTRA nr. bed, twin inadors; hotel serv.; $15 wk. 3631 Pine Grove, nr. Addison. Gra. 0305.

BEAUTIFULLY FURNISHED 2 RM.

REAL ESTATE—SUBURBAN—WEST.

Elmhurst.

HOMES FOR SALE—BEFORE BUYING OR bldg. see adv. in Sunday Trib. Crescent Park Est., 332 E. St. Charles-rd., Elmhurst.

La Grange.

UNBEATABLE IN PRICE, LOC., QUALITY, terms; $8,950; 5 rm. bung., gar.; cor. [illegible] T. H. Krumwiede, La Grange 730.

Oak Park.

TO CLOSE ESTATE, $9,500.

Attr. 7 rm. bung. in North Oak Park; 3 bedrms. and sleepg. porch on 1st floor, heat; extra bdrm. on 2d fl. John Cummings, [illegible] Ph. Mans. 7101 or Vil. 8900.

Villa Park.

LARGE 6 R. BRICK ENGLISH COLONIAL; h. w. ht., firepl., tile bath, shower; lge. lot well landscaped; price $8,500. $500 down. Address O 525, Tribune.

BARGAIN—BRICK BUNGALOW— [illegible] cash, $55 a mo. Pr. $6,750; lot 50x187; inclosed porch; newly dec.; all impr. [illegible] Own., Merrimac 4773 or Elmhurst 2293.

River Forest.

ENGLISH BRICK HOME WITH SLATE ROOF in fine North loc.; real firepl. in [illegible] liv. rm.; Tile Kitchen, Breakf. rm. [illegible] Colored Tile lav., 3 bedrms. and large Orchid Tile Bath and Shower; Elec. [illegible] 2 car gar. and side [illegible] h. w. ht. [oil]; 80x185 ft. grounds. PRICED FAR BELOW COST. ONLY $18,500. Mrs. R. C. Davis, 401 South-blvd. Mans. 1317. Euc. 262.

Wheaton.

FOR SALE—8 RM. MODERN HOME, ABT. 4 yrs. old, on beautiful wooded lot; 2 acres in area; price, $16,500; 1 block from Aurora & Elgin station; next door to $75,000 home; will take terms and small trade; immediate occupancy. This house will be open for inspection for the next ten days from 11 a. m. to 4:30 p. m. Home on Woodland-dr., 1 block south of Jewel road, Wheaton, or phone Franklin 0552.

Miscellaneous.

150X150 FT.

for immediate sale; will sell for less than wholesale acreage price of adjoining property; improved with water, electricity and good streets; no better investment anywhere of [illegible]; terms if desired. Address K F 187, Tribune.

FOR SALE—1 A. NR. OGDEN-AV. WATER, gas, elec., street; dandy place for chickens and rabbits. Suburban ser. Will finance bldg. $150 down. Address L E 417, Tribune.

REAL ESTATE—SUBURBAN—MISCELL'S.

Poultry and Rabbit Farm.

4 room house, brooder house, 20x40 tile hennery and rabbitrie to accommodate 100 rabbits; 2 ac., elec. lights and fine well. Price $7,950; easy terms; ready for occupancy. Address L G 123, Tribune.

REAL ESTATE—SUMMER RESORTS.

BEAUTIFUL HOTEL OR CLUB HOUSE OR large estate; Michigan lake front; owner must sacrifice; leaving for California. Call Mr. Wetter this week. Hotel Knickerbocker.

MUST SELL MY BEAU. 50 FT. WOODED lot at lake nr. Antioch. $25 cash, $10 monthly. Address M N 365, Tribune.

[illegible] FT. LAKE LOT, 40 MILES N. W. of Chicago; as low as $195. $2 weekly. Address L N 341, Tribune.

CHOICE LAKE LOT NR. M'HENRY; $200, INCLUDING BOAT; TERMS. ADDRESS N O 171, TRIBUNE.

ESTATES PROPERTY.

BEAUTIFUL 20 RM. FURNISHED HOME, large lake front estate in Michigan; billiard room, tennis court, boat house, fishing, hunting, all year round sports. A real bargain. In Chicago this week. Mr. Wetter, Hotel Knickerbocker.

REAL ESTATE—FARM LANDS.

Florida.

SPECIAL R. R. FARE, $18, CHICAGO TO Florida and return. Visit our money making fruit, vegetable, and poultry farms. Wonderful opportunity. Good roads, markets. 7 S. Dearborn, Room 814. Phone Cent. 2535.

Illinois.

1 ACRE FOR CHICKENS—3 BLKS. TO STATION; has GAS and ELEC.; $600; terms, $50 cash, $10 mo. Address M L 87, Tribune.

SMALL FARM—CONV. TO A. & E. OR BUR. [illegible] Address T Y 349, Tribune.

Michigan.

80 ACRES LOCATED ON CORNER TWO through highways; excel. soil; splendid 8 rm. hse., barn, 30x70, chicken hse., other bldgs.; real barg. Ph. Harrison 7052, 9 to 5 week day, or write Rm. 1008, 538 S. Clark.

80 ACRES, S. W. MICH., ON GOOD ROAD, close town and lge. lake, 7 rm. hse., barn, [illegible] fertile soil, fruit; only $3,500. $1,000 down. Address M T 342, Tribune.

40 A., 5 MI. CITY; 4 RM. HSE., CHICKEN hse., orchard; $1,250; $100 cash $10 mo. [illegible]-Tinney Co., Fremont, Mich.

80 AC., ADJOINS LAKE, S. MICH., GOOD soil, fruits, brick hse., barn, etc.; snap, $1,800, $700 dn. Roessler, 140 S. Dearborn.

[illegible] A.; PVD. RD.; GD. 7 R. HSE.; ELECT. [illegible] fur. barn; $2,850; $850 down. N. E. [illegible], 801 N. Main, Three Rivers, Mich.

Wisconsin.

600 LINE LAND GRANT LANDS IN UPper Wisconsin; free information; ask for booklet No. 53; homeseekers' rates. Address [illegible] Funston, Land Dept., Soo Line Ry., Minneapolis, Minn.

HARDWOOD CUT-OVER LANDS, CHEAP; good for dairying, roots, resort, fur farms. EDWARD HINES FARM LAND CO., Room 2100, 100 W. Monroe-st., Chicago.

Miscellaneous.

LAND OPENINGS IN MINNESOTA, NORTH Dakota, Montana, Idaho, Washington, Oregon. Free book on each state. Values on sound investment basis. Low prices, new, rich soil, low taxes and overhead, improved methods reduce cost of production. All kinds farms for all kinds of crops, live stock, fruit, poultry. Opportunities to rent or become owners. Undeveloped land or improved farms. If interested in new location write for free book and detailed information. Low Excursion Rates. E. C. Leedy, Dept. 155, Great Northern Railway, St. Paul, Minnesota.

REAL ESTATE WANTED.

For Cash.

HAVE CUSTOMERS WITH CASH FOR good Chicago business property. FRANKENSTEIN & CO., 33 N. LA SALLE-ST.

5 ROOM BRICK BUNGALOW, NORWOOD or Addison Park; $1,000 cash. Address T Y 347, Tribune.

IF YOU WANT TO SELL YOUR PROPerty, vacant or improved, for cash, see us at Room 1600, 100 N. La Salle.

10 TO 20 ACRES — GOOD BUILDINGS; S. W. on main highway. Cedarcrest 0029.

By Brokers.

WILL SELL OR TRADE YOUR PROPERTY. Mr. Wechsler, Room 806, 310 S. Michigan.

REAL ESTATE FOR EXCHANGE.

Apartments.

CHOICE 3 APT., EDGWTR.; 35 FT. LOT; 6 rms.; 2 car garage; mortgage $19,000. Trade equity for larger or smaller impr. ARTHUR KRUGGEL & CO., 4865 Broadway.

BEAUTIFUL NORTH SIDE 3 APT. ON ARgyle-st., 1 mtge., fully rented; imp. all paid; for vacant or house. State 7714.

Houses.

WANT LARGE LOT—GOOD LOC., EVANSton, Wilmette, or Winnetka; exch. for mod. brick bung., East Rogers Park. Robert E. Ferguson & Co., 1635 Howard. R. P. 0246.

WILL TRADE MY 5 RM. HOUSE, NEAR Lake Mich., 75 min. to loop, for vacant lots or bus. frontage as pt. payment. Address M S 152, Tribune.

4 ROOM HOUSE; 1 ACRE GROUND; 40 min. to loop; trade for any type prop. or what have you? Address O H 250, Tribune.

EXCH. 6 RM. COR. BUNG., PR. $9,000, FOR lots up to $3,000. 27 N. Park, Brookfield.

Vacant.

WANTED—EQUITY IN 2 FLAT OR BUNGAlow in exch. for my choicely located vacant in new brick bldg. district. Address L N 346, Tribune.

Miscellaneous.

WILL TRADE CLEAR SUMMER RESORT lots for equities in Chicago vac. or improved property, also defaulted R. E. bonds or mtge. or other securities. What have you? Address F S 210, Tribune.

IF YOU OWN OUT-OF-TOWN ACRES OR other real estate and wish to trade for low priced Chicago No. Shore prop., call or write Mr. Manus, Rm. 806, 310 S. Mich.-av.

TO LEASE & WANTED TO LEASE.

FINE LOC. FOR BULK RETAIL GAS STA. on main car line with r. r. track; nr. Clark and Howard. Rogers Pk. 9436.

REAL ESTATE LOANS.

First Mortgage.

INSURANCE FUNDS TO LOAN, $25,000 UP, ONLY WITH LARGE MARGIN OF SECURITY. Henry A. Knott, 112 W. Adams-st.

Junior Mortgage.

SECOND MORTGAGE LOANS

This old established industrial banking house, which has served so many others in Chicago, is prepared to take care of second mortgage financing for you.

Low rates, prompt service. Come in any day.

TRUSTEES SYSTEM SERVICE

Loop office, Trustees System Bldg. N. E. corner Wells and Lake-sts. 1660 BELMONT-AV., near Lincoln. 3231 W. MADISON-ST., near Kedzie. 724 W. 63D-ST., near Halsted.

2D MORTGAGE LOANS.

PERSONAL HOME MORTGAGE COMPANY
105 W. Madison-st. Franklin 5700.

THE RELIANCE CORPORATION IS IN THE market for 2d mortgage loans between $5,000 and $30,000. 29 S. La Salle-st. State 5911.

2D MORTGAGE LOANS SINCE 1906. Made, bought, loaned on, you get money in one day. Ask any bank about us. SIMMONS BROS., 69 W. Washington-st.

LOANS.

Personal, Property, and Salary.

HOUSEHOLD LOANS
$50 to $300
ON PLEASANT TERMS

The Household Loan Plan offers cash loans of $50 to $300 to husbands and wives at reasonable rates.

Loans above $100 and up to $300 are made at a rate almost one-third lower than the lawful maximum.

Strictly confidential—no inquiries of friends, relatives, or tradespeople.

The only signatures required are those of husband and wife. No endorsers.

Interest is paid by the month and charge is made only for the actual number of days the money is in use. There are no fees or fines.

LOOP:
77 W. Washington, 10th fl. State 0151.
105 W. Monroe, 5th fl. Central 2559.
105 W. Madison 14th fl. Franklin 0885.

NEW HOWARD STREET OFFICE:
1737 Howard-st. Rogers Park 8320. R. 201 Howard Trust & Savings Bank Bldg.

WEST:
9 S. Kedzie-av., 3d fl. Van Buren 0100.

OAK PARK:
1140 Lake-st., 3d fl. Euclid 503.

NORTHWEST:
2800 Milwaukee-av., 5th fl. Capitol 3440.
4710 Irving Park, 2d fl. Pensacola 4570.

NORTH:
1951 Irving Park, 2d fl. Buckingham 1008.
4753 Broadway, 11th fl. Longbeach 7163.

SOUTH:
841 E. 63d-st., 4th fl. Plaza 8360.
736 E. 63d-st., 2d fl. Fairfax 2839.
6856 S. Halsted, 2d fl. Englewood 5534.

SOUTHWEST:
6255 S. Ashland, 2d fl. Hemlock 4510.
2355 W. 63d-st., 2d fl. Republic 4472.

SOUTH CHICAGO:
9130 Commercial 2d. South Chicago 0103.

ROSELAND:
11106 S. Michigan, over Walgreen's. Commodore 3880.

HOUSEHOLD
Finance Corporation

QUICK LOANS
Small Payments
$10 TO $300

Under the METRO plan you may obtain up to $300 quickly on your personal security.

No Endorsers Are Necessary.

Interest Is Regulated by State Law.

Take 25 months to repay or pay off all or part at any time. You pay only for the time you keep the money.

METRO SERVICE is quick and confidential. If you need money investigate without obligation.

WE MAKE SALARY LOANS.

AN OFFICE IN YOUR NEIGHBORHOOD.

METRO—LOOP.
120 S. State-st. Room 800. Randolph 3468.
METRO—NORTH.
4803 Lincoln-av., Rm. 215. Longbeach 3457.
METRO—ROGERS PARK.
1791 Howard-st., Rm. 212. Rogers Pk. 0754.
METRO—NORTHWEST.
4013 Milwaukee-av., Rm. 307. Avenue 0443.
METRO—WEST.
9 S. Kedzie-av., Room 231. Kedzie 1437.
METRO—OAK PARK.
137 Marion-st. Room 206. Village 6886.
METRO—SOUTH.
6306 Cottage Grove, R. 305. Hyde Pk. 0604.
METRO—SOUTHWEST.
6314 S. Western-av., R. 201. Prospect 3130.
METRO—ROSELAND.
11112 S. Michigan, Rm. 220. Pullman 6615.

METRO LOAN CO.
BUSINESS ESTABLISHED 1887.
Tune in our program tonight, 9:45 WBBM.

Need Money Quickly?
LOANS OF $10 TO $300
on Your Own Signature Within 24 Hours—Complete Privacy.
No Fees—No Deductions.
You Will Get Full Amount of Loan.
As Little as $5 a Month, Plus Interest, Repays $100.

Beneficial Loan Society
NORTH.
4770 LINCOLN-AV., 2D FLOOR. Corper Bldg. Phone Longbeach 6357.
SOUTH.
7814 HALSTED-ST., 2D FLOOR. Over Grand 5 and 10. Phone Radcliffe 8228.
WEST.
24 N. CRAWFORD-AV., 1ST FLOOR. Near Madison-st. Ph. Nevada 0559.
CICERO.
5623 W. 22D-ST., 2D FLOOR. Phone Cicero 5202.

CONFIDENTIAL LOANS
$10 TO $300
ON HOUSEHOLD GOODS, SALARY, ETC., AT LEGAL RATES.

No deduction, no commission, no investigations among your friends, relatives or neighbors.

We maintain a dignified, confidential loan service and serve you in a friendly, helpful way.

CALL, WRITE OR PHONE.

C. C. ERD
7 S. DEARBORN-ST., ROOM 916. PHONE CENTRAL 4733-4734.

Meet Your Obligations
WITH A CONFIDENTIAL LOAN
ON HOUSEHOLD GOODS, MUSICAL INSTRUMENTS OR SALARY.
$20 TO $300 AT LEGAL RATES. UNDER STATE SUPERVISION.
You may pay loan in installments over a period of from 1 to 20 months. All transactions in my office are handled in strict confidence. Call at office or telephone Central 7166 and I will call upon you.

ARTHUR A. ERD
115 S. Dearborn-st., Room 804. Next Door to The Fair.

When Borrowing Money

FIRST—Deal with a reputable firm that has held the confidence and good will of Chicagoans for 28 years.
SECOND—Arrange your loan in any amount from $10 to $300, on your salary or furniture.
THIRD—Choose the repayment plan that will best suit your convenience.
FOURTH—Make no mistake. Call

T. B. WARD
8 S. Dearborn-st. Room 612. Phone Randolph 2060.

C—A—S—H
25 MONTHS TO PAY BACK.
QUICK, CONFIDENTIAL SERVICE. HOUSEHOLD OR SALARY LOANS.
WOODLAWN LOAN CO.,
FRANKLIN SYSTEM. 6253 WOODLAWN-AV. FAIRFAX 5500.
Open every evening until 8:30 P. M.

Loans to Employed People.

Amount of Loan.	Total Charge.	Cash you Receive.	Repayments. 10 Mthly.
$100	$8	$92	$10.00
200	16	184	20.00
300	24	276	30.00
600	48	552	60.00

NO OTHER CHARGES.
CAPITAL SECURITIES CO.,
72 W. Washington-st. Rand. 2810.
ALSO LOANS ON STOCKS AND BONDS.

BUSINESS LOANS.
Up to $10,000 on factories, shops, restaurants, trucks, laundries, furn. apt. houses, on fixtures and equip.; easy time payments. F. Boland, 215 W. Randolph. Franklin 1966.

Salary or Furniture Loans.
MASON FINANCIAL CO., 8 S. DEARBORN-ST. CENTRAL 3516.

SALARY OR FURNITURE LOANS. $10 TO $300. IMPERIAL CREDIT CO. 30 W. Washington-st., 11th Floor. Frs. 8924.

LOANS—$10 TO $300. HARRY PALMER & CO., 163 W. Washington, Rm. 211. Rand. 1090.

LOANS ON BONDS, STOCKS, OTHER COLlateral. P. A. Caswell, 100 W. Monroe.

LOANS.

Personal, Property, and Salary.

IMMEDIATE LOANS
$10 TO $300—LEGAL RATE.
On Your Signature Only
No Co-Makers—No Mortgages
No Fees—No Fines.
Strictly Confidential.

REPAY ANY DAY, WEEK, OR MONTH TO REDUCE THE COST. PAY ONLY FOR THE TIME YOU KEEP THE MONEY.

CALL AND LEARN—YOU WILL BE DELIGHTED WITH OUR SERVICE.

LOCAL LOAN CO.
UNDER STATE SUPERVISION.
27 W. WASHINGTON. RANDOLPH 6210.
1200 N. ASHLAND. BRUNSWICK 3100.
6335 S. HALSTED. WENTWORTH 4150.
4013 MILWAUKEE-AV. AVENUE 1400.
1 N. CRAWFORD. KEDZIE 5900.
8 N. OGDEN-AV. HAYMARKET 4700.

$50 TO $300.
PRIVATE CONFIDENTIAL LOANS. FURNITURE OR SALARY. LEGAL RATES. QUICK SERVICE.
CHICAGO FINANCE CO.
ROOM 1301. 11 S. LA SALLE-ST. CALL OR PHONE CENTRAL 1060.

HOME FURNISHINGS.

Central.

Warehouse Clearance Sale
Copeland
Electric Refrigerators

To gain space for new 1931 line we are compelled to close out a few older models. These we will sacrifice at prices below cost:
CS5—$135.00 CASH.
CS7—$150.00 CASH.
CS9—$199.50 Cash.
Terms may be arranged.

Exceptional values are offered you in these high grade Seegar cabinets ranging in sizes from five to nine cubic feet food storage capacity. These cabinets are beautifully finished in gray and white porcelain, interior and exterior.

Every cabinet is new. Every refrigerator is guaranteed and serviced free of charge for one year.

Sale will be conducted from our office and warehouse floor at
160 E. ILLINOIS-ST.
[Just east of Medinah Athletic Club.]
COME EARLY!
LIMITED NUMBER ONLY!!

South Side.

VISIT OUR SHOWROOMS AND SEE WHAT your dollar will buy in furniture and rugs. Open days, eves, and Sunday. OAKLAND FURNITURE JOBBERS, 3977 Cottage Grove-av. Atlantic 0130.

All for $300—Worth $1,000.
Beautiful modern furniture and rugs for 4 rooms. All or separate. A. C. NELSON, 6910 Cottage Grove-av. Fairfax 6554.

RUGS—CARPETS—RUGS
Klever [Shampay] Karpet Kleaners, 4631 Cottage Grove-av. Free delivery.

PARLOR SETS, $25; DINING SETS, $30; bdrm. set, $25; rugs, $20; dressers, $10 and up; player pianos, $30; open eve. and Sun. Available Furn. Dept., 7732 Stony Islnd.

2 BEDROOM SETS, DINING ROOM AND kitchen outfit; very reas. 5403 University. Dorchester 8584.

4 RMS. COMP., $185; ONLY $15 CASH; your own terms. KESSEL BROS., 4312 Cottage Grove. Open ev. Tues., Thurs., Sat.

ENTIRE FURN. OF 4 RM. APT. INCL. player piano; lease opt. Mid. 5778.

BEAU. DARK RED MOHAIR DAVENPORT, chair, rugs, secty., cheap. Rad. 2515.

North Side.

RUGS! CARPETS!
LEFT AT OUR PLANT.
Wil. vel. Axm., 6x9, 9x12......$6.50-$18.50
New Axm. Vel., 8x10, 9x12..$19.50-$27.50
8x10, 9x12 Chinese, Orient., like new..$110
American Oriental........$64.50
IMPERIAL DYERS AND RUG CLEANERS, 2123 Lincoln-av. Div. 6310. Open Daily Tues., Thurs., Sat. Till 9 P. M.

ENTIRE FURNISHINGS, APT 7A, 180 E. Delaware [1 blk. south of Drake hotel]; to be sold at 1-3 orig. cost. Antique and mod. oriental rugs, 2 lovely bedrms., French chairs, down living rm. set, carved tables, odd chairs, hall console set, hall chairs, period dining rm., radio, lamps, etc. 9:30 a. m. to 9 p. m. every day until sold; cash only. Apt. to sublet. No dealers.

WILL SELL FOR CASH bankrupt stock of high grade furniture, linen jacquard parlor sets, $49; frieze parlor set, $89; walnut bedroom set, $45; walnut dining room set, $55; also bargains in Wilton rugs, chairs, and lamps. In REMER'S 5822 N. WESTERN-AV. Open daily till 9 p. m., Sunday till 5 p. m.

4 FLRS. USED FURNITURE.
Dressers, $5; stoves, gas ranges, $10; 9x12 rugs, $7.50; da-beds, $7.50; velour parlor sets, $29.50. Everything for the home, cheap. BIG CITY FURNITURE CO., 819 N. Clark.

BANKRUPT STOCK OF NEW FURNITURE. Mothproof parlor set, $47; walnut dining set, $45; bedroom sets, Wilton rugs, tables. Other bargains. PINK, 6542 N. Clark-st. Open daily till 10 p. m.; Sunday till 5 p. m.

NEW & USED FURNITURE
and rugs. Cubs' Park Furn. Co., 3531 N. Clark-st. Open eves. and Sun. Buck. 0949.

NEW OR USED FURN. VERY REAS. 11 pieces carved Eng. oak din. set, like new; beaut. bedr. sets, twin beds, reas. Open Tues., Thurs., Sat. eve. Warner's, 3246 N. Halsted.

FOR SALE—FURNITURE OF 10 ROOMS, reasonable. Lincoln 1891.

Northwest Side.

WE ARE THE LARGEST FURN. MFRS. IN the country, selling direct; you save 50%.
3-pc. bedrm. set [reg. val., $125]....$49.50
2-pc. liv. rm. set [reg. val., $125].... 49.50
7-pc. din. rm. set [reg. val., $125].... 49.50
HOMER BROS., Manufacturers, 3053 W. GRAND-AV.
Op: Tues., Thur., Sat. 10 p. m., Sun. 10-3.

BEAUTIFUL FURNITURE OF 2 RM. APT. inc. 3 pce. living rm. suite, etc. Reas. 3265 Wrightwood 2V. Albany 6046.

5 RMS. OF FURNITURE, INCLUDING rugs, ice box and stove, used 2 yrs.; exc. cond. Barg. 3745 N. Hamlin. Juniper 8026.

4 RMS. FURN., RUGS, FOR SALE. WILL separate. 4812 N. Springfield, 1st.

TWO PIECE LIVING RM. SET, WILL SELL reas. Independence 0992.

West Side.

$50,000 BANKRUPT FURNITURE— For sale in our 6 story bldg.; 2 pc. par. set, $55; 3 pc. bedrm. sets $54; 7 pc. din set, $57; vel. Wilton rugs, $19; Servian rugs. Daily, 9:30 p. m.; Sun., 5 p. m. TUFTS, 4444 MADISON-ST.

SACRIF. FOR CASH, BEAU. NEW BANKrupt furn., parlor, dining, bedrm. sets, rugs, kitch. sets; real bargains. Call day, eve., or Sunday. Collins, 5114 W. Madison.

5 RMS. FURN. FOR SALE—WILL SEPArate, parl., bedrm., din. rm., kitch. rugs, radio. Call all day. 3138 Roosevelt, 1st fl.

HOME FURNISHINGS WANTED.

SOUTH SIDE— —NORTH SIDE. ATLANTIC 2290. WELLINGTON 9367. PHILPOTT'S BUYERS MEAN MONEY TO YOU. See us first. ARTHUR R. PHILPOTT.

WE PAY HIGHEST CASH PRICES FOR used furniture, rugs, stoves, elec. radio. We call anywhere. Acme Furn. House. Nev. 1150.

HIGHEST CASH PRICES PAID FOR USED furn., rugs, stoves and elec. radio. We call anywhere. Boman Furn. Ph. Kedzie 1800.

USED FURNITURE BOUGHT FOR HIGHER cash prices; South Side only. Empire Furniture Store. Wentworth 5818.

CALL CRAWFORD 3850 FOR HIGHER cash prices on your furn., rugs, and elec. radio prompt serv. Spaulding Furniture Co.

USED FURNITURE WANTED—BIG PRICES. Mohawk 3390. 2638 N. Clark-st.

DEALER STARTING, NEED FURN., RUGS, radios, etc. Pay cash. Ph. Wentworth 6400.

HIGHEST PRICES PAID FOR FURN. WE call anywhere. Brown's Furn. West 2149.

MOTOR TRUCKS.

TRUCK BARGAINS.
1929 Chevrolet furniture truck........$350
1929 Reo ¾ ton panel........$375
1928 G. M. C. ¾ ton panel........$195
1928 G. M. C. 1 ton panel........$200
1928 Chevrolet 1 ton canopy........$265
1927 Federal panel 1½ ton........$185
1925 White panel 1¼ ft. body........$175
Liberal terms. Fully guaranteed. LITSINGER, 925 W. Jackson-blvd. Al. open.

Ford, Chev. Trucks—Like New
1930-'29-'28 MODELS, ½ to 2½ tons, $75 up; $40 cash, balance easy. Panel, express and stake bodies. 90 day written guarantee. Horses taken in exchange. LEVY'S, 724 Milwaukee, cor. Carpenter. Always open.

FORD—LATE MODEL AA STAKE; FORD late model A pick-up; mechanically A-1; good tires; terms; $265. BEN T. WRIGHT, Inc., 1107 N. Clark-st.

FORDS—20 LATE MODEL A PANEL TRKS. All in A1 cond.; barg.; terms or trade. LAWDER BROS., 6900 Vincennes-av.

10 FAGEOL BUSSES; PRICED RIGHT FOR quick sale. 20 W. 17th-st. DOUGLAS AUTO PARTS CO.

FORD — ¼ TON EXPRESS, LATE '29; closed cab; heater; $300 cash. Spa. 1353.

ARTS AND ANTIQUES.

MUST SACRIFICE ANTIQUES, PRIVATE home. 2741 Sunnyside-av. Irv. 7927.

BUSINESS OPPORTUNITIES.

Businesses For Sale.

BAKERY—FOR SALE—5605 N. KIMBALL-av. Call Keystone 8161.

Barber and Beauty Shop.
First class. All new eqpt.; gd. following. Same owner 20 yrs.; low rent; hot water furn.; barg. for cash. Rogers Park 7514.

BARBER SHOPS AND BEAUTY SHOPS—For Sale—Also fixtures, new and used. PAIDAR CO., 1120 N. Wells-st. Div. 0200.

BARBER SHOP—SHORT HOURS, HEART of loop. Selling on account of sickness. Dearborn 3616.

BARBER SHOP—GOOD LOCATION; REAson for selling. 1206 W. 82d.

BARBER SHOP—3 CHAIRS; WELL EST.; good loc.; reasonable rent. 741 E. 61st.

BEAUTY SHOP—OLD EST. BUS.; 2 PERM. wave machines; 9 booths; 3 steady operators; $1,000 cash, bal. E Z terms. Address O C 132, Tribune.

BEAUTY PARLOR—FOR SALE—SUPPLIES, equipment; cash, easy terms; catalogue sent. GIBBS & CO., 21 S. Wabash-av.

BEAUTY SHOP—IN EVANSTON; ESTABlished 15 years. Call University 6861.

BEAUTY PAR.—EST 11 YRS.; 3 LIV. RMS. Sac. $800 cash; leaving city. L. B. 0987.

CLEANING AND TAILORING STORE WITH good fur trade. Must sell. Will sacrifice. 3001 N. Clark.

CIGAR, STATIONERY, MAGAZINE—OLD estab. stand; very reas. 3178 Broadway.

DELIC.—$1,150 OR BEST OFFER; TERMS if desired; complete set of fixt., including elec. cash register, sliver, scales, soda fountain, etc.; fresh stock; cheap rent; gd. lse.; living quarters. 949 Grace-st.

DELICATES.—EX. LOC., GOOD BUS.; RENT $40; bargain for $950 cash. Albany 7998.

DEL. GROC. LUNCH, BAKERY — EST. bus.; N. S.; mod. fixt.; sac. Sunny. 9866.

DRUG STORE—MUST SAC. OLD ESTAB. bus.; beaut. walnut fixt. See to apprec. Excel. loc., on transf. cor. Will accept small paymt. respons. party. 6060 Cottage Gr.-av.

FANCY GOODS SHOP—COMPLETE STOCK of stamped goods, babies' wear, art novelties; priced to sell quickly. 7313 S. Halsted-st. Radcliffe 9251.

FOOD SHOP—EXCLUS. SO. SIDE APT. HOtel; outside and lobby entrance; complete kitchen. F. H. Sweeney, Fairfax 7400.

FRUIT STORE—GOOD LOCATION ON N. W. Side. Call Avenue 8195.

GARAGE—100 CARS; EST. BUS.; APT. dist.; cash and improved property to first mtge. only; owner will sac. for quick sale account of other bus.; no brokers. 5527 N. Maplewood-av., cor. Lincoln-av.

GARAGE, REPAIR SHOP—FULLY EQUIP.; show rm.; Chicago Motor Club service station; in the heart of bus. district; must sell account of death. Berwyn 1864.

GARAGE, GENL. REPAIR AND SHOW RM. —Barg. acct. sickness. 3047-49 W. 63d-st.

GARAGE—100 CAR, AND GAS STATION $3,000; snap. Al Weiss, 33 N. La Salle.

GENTS' FURNISHING — ESTABLISHED 7 years; 100% loc.; long lease; reas. rent. Simon Laskey, 913¼ East 63d-st.

GROCERY, DELICATESSEN—DOING GOOD business; barg. for cash; no dealers. Grove Hill 2375. 7003 S. Damen.

GROCERY-DELICATESSEN — MUST SELL at once; bargain. Saginaw 5814.

GROC. CORNER, 4 ROOM FLAT, BIG stock; gas. 1825 N. Kedzie-av.

GROCERY AND MARKET—WILL SAC. well established business. Regent 6667.

HIGH CLASS TAILOR SHOP
with living rooms. Established 4 years. Make your lease. 1544 N. Central-av.

LUNCHROOM—GOOD FOR COUPLE OR partners; bargain. 4164 W. Grand-av.

MALT AND ACCESSORIES—WONDERFUL opportunity to make a good living. Well established. Leaving city. Small cash can handle. Wentworth 6699.

MEAT MARKET—E. 79TH-ST.; RENT $100 a month; new fixtures; good business; requires $1,000 cash. Inquire 120 N. La Salle. Dearborn 8298, Room 515.

MEAT MARKET, FRUIT AND VEGETAble Store—Priced right for quick sale. 8056 S. Ashland-av. Ph. Aberdeen 3728.

MEAT MARKET—GD. LOC.; EST. 15 YRS. Acct. illness. 3751 Armitage. Bel. 0610.

MILLINERY STORE—EST. 3 YRS; BUY AT your price; wonderful opportunity. 5920 W. Chicago-av., nr. Austin-blvd.

RADIO AND TIRE STORE—FOR SALE—Reasonable. 2900 Belmont.

RESTAURANT—EST.; GOOD BUS.; AT transf. cor.; up to date; full equip.; elect. refrig.; forced to sell acct. of wife's health. Address O 450, Tribune.

REST.—COMPL. EQUIP., ELEC. ICE MACH., 48 seats. Est. 8 years. Unusually beaut. fixtures and table accessories. Pr. $5,000; terms right party. 3202 Broadway. Buc. 9773.

RESTAURANT—S. SIDE; ELEC. REFRIG.; 65 seats; est. 8 yrs.; clears $100 wk.; $3,250, half cash. Address C 149, Tribune.

RESTAURANT—N. S.; SALES, $70; $2,000. Restaurant—Cor. nr. loop; $1,500 required. BARRON, 127 N. Dearbn. R. 517. Cen. 2503.

REST.—72 SEATS. TRANS. COR.; SACR. $1,200; suit. for din. club. 2353 Madison.

RMG. HSE.—VACANT OR FURNISHED. 34 rs., No., vac.; R. W.; nw. dec.; rt. $325. 42 rs., So., vac.; 12 baths; R.W.; rt. $400. 35 rs.; 8 gar.; No.; vac.; reas. rt. Steinbock & Alexander, 100 N. La Salle.

ROOMING HOUSE—36 RMS.; 4 CAR GAR.; will sacrifice; near Sheridan L. 3818-20 Sheffield. Graceland 7507.

RMHSE.—BEAU. FUR. 5 TO 12 RMS.; sick; $300 up. 4749 Magnolia. Edg. 0187.

SCHOOL STR.—CANDIES, NOTIONS, TOYS, magazines. Est. 20 yrs.; nr. 3 schools. Must sell account of sickness. Address F 390, Tribune.

TAILOR SHOP—STM. HT.; LOW RENT; plenty work. 3263 Fullerton. Bel. 2849.

VARIETY STORE, HSEHLD. GDS., TOYS—Low rent; no comp.; sac. 4363 Irv. Pk.

VARIETY STORE—CHEAP; LIVING ROOMS in rear. 6807 Addison.

M. D.'S AND SANITARIUM HEADS— Wonderful oppor. for exper. party to buy or lease fully equip. 25 bed convales. home or sanit.; large, beau. bldg.; fine close in S. S. hosp. loc.; $2,500 buys equip. and lease. Rental $225 month. Address S 77, Tribune.

Partnerships and Investments.

Opening Branch Stores
A sound business opportunity is offered competent, aggressive business women to take charge of new stores on a salary and bonus basis. Applicants must have business experience and be able to make a substantial investment, which will be fully secured. This opportunity is with one of the leading cleaning plants in Chicago, whose business has been established for over 30 years, and is contemplating expansion through a chain of branch stores. Address T Y 505, Tribune.

OPPORTUNITY
Unlimited earnings possible for manager to operate branch as his own. $500 required, investment secured, sales co-operation given. Mr. Sylvan, 2612 S. Michigan, 2d fl. Open evenings and Sunday.

AUTOMOBILE DRIVERS— For a small investment you can earn a substantial income and practically be your own boss. NO LAY OFFS. Our Mr. Green will be glad to give you full information. NO OBLIGATION. CHECKER TAXI COMPANY, 1401 W. JACKSON-BLVD. MONROE 3700.

RADIO BUSINESS—A WONDERFUL OPPORtunity to own your own bus.; capital necessary, $1,000; earning possibilities unlimited. Address K H 538, Tribune.

Distributors.

BUSINESS OPPORTUNITY OF UNUSUAL MERIT FOR ABOUT 50 PEOPLE.
Newly invented commodity that can make you independent. In most cases it will make you 200% or more on your investment. Financial requirement for your entire investment is $250 or more. One must be of good reputation. We will finance your investment by loaning you $2 for every $1 invested by you. As to our responsibility we can refer you to some of the largest banks in the city of Chicago. 180 N. Michigan-av., Room 815.

DISTRIBUTOR WANTED
for Chicago and surrounding territory, Kolsaver and Blower; requires immediate investment of $20,000 and ultimately $30,000 to $50,000, for proper development of this territory. Thousands of these devices are being sold throughout the East and considerable money is being made by distributors. This is a very unusual opportunity and full particulars will be furnished to those interested. Executive Office Midwest Combustion Equipment, Inc., 1017 Citizens Bldg., Cleveland, Ohio.

Concessions and Locations.

SPACES IN 2 GOOD LOCATIONS FOR dresses, in Evanston. Rents reasonable. Address L L 167, Tribune.

Business Service.

MANUFACTURING PLANTS MECHANICAL devices put in production. INDUSTRIAL LOCATING CO., 7 S. Dearborn-st.

PATENTS PROCURED — EASY TERMS; booklet free; practical inventions financed or marketed. SANDERS, 536 S. Clark-st.

Wanted.

WANT PAINT SHOP OR RETAIL STORE in financial distress; must be a bargain; I have cash; N., N. W., or suburban preferred. Address T Y 351, Tribune.

WTD. TO PURCHASE—HOTEL OR LGE. rooming house on north side or Evanston; suitable for girls' club; dining room desirable. Address P S 594, Tribune.

HAVE $15,000 TO INVEST IN COMPANY that manufactures staple merchandise. Address E Y 294, Tribune.

WANTED TO BUY—SMOKED MEAT AND sausage route. North Side. Address P S 593, Tribune.

BARBER WANTS TO RENT SHOP; WILL buy paying business; write. Address O 52, Tribune.

WILL INVEST $300 IN A GOOD MFG. business. Address O 413, Tribune.

WTD.—UP TO DATE SMALL CLEANING plant. Address T Y 428, Tribune.

PUBLIC STENOG. CONC. LOOP HOTEL. Give details. Address L N 130, Tribune.

COLLECTIONS.

COLLECTIONS EVERYWHERE— No collection no charges. Cash for notes, mtgs. and accounts. United Mercantile Svc. of America, 140 N. Dearborn. Central 8466.

AUTOMOBILES FOR SALE.

STUDEBAKER'S RECORD BREAKING USED CAR CLEARANCE

179 cars priced from $50 to $1,500 are included in this sale. Prices have been slashed hundreds of dollars.

5 days' free driving trial goes with each car sold under the terms of the Studebaker Used Car Pledge.

DODGE SEDAN. An inspection of the appearance and a personal demonstration will convince you that this car will give you splendid satisfaction today. Very fully equipped........$95

WHIPPET COUPE. An ideal car for the business man. Has 4 whl. brakes and new tires. Will not remain long at our price of only........$145

STUDEBAKER SEDAN. Spec. 6. The finish has not a mar on it and the upholstery is expensive mohair. Has bumpers, spare tire, heater, etc........$145

FORD ROADSTER. 1929, with rumble seat. It's in new condition today. The finish sparkles like a new dollar. The upholstery, tires, and motor are in wonderful condition. Very fully equipped........$225

MARMON SEDAN. Here is a powerful car that will satisfy the most exacting buyer. It looks and runs better than many cars selling for $800. Special for........$285

STUDEBAKER VICTORIA. 1927 Dictator. Has low mileage and the finish is a smart color. This Six will please you in every respect; 4 whl. brakes, snubbers, bumpers, spare tire, etc........$295

WILLYS-KNIGHT SEDAN. Great 6, finished a smart looking car. Equipped with every essential extra. This car is a knockout in appearance and has a sweet running motor........$295

PONTIAC SEDAN. A recent model that was oiled and greased every 500 miles by the original owner. Now a careful check up will reveal that it looks and runs as though direct from the factory. 4 whl. brakes, shock absorbers, bumpers, spare tire, etc........$325

HUPMOBILE 8 SEDAN. This car will please the most exacting buyer. It's a late model that's in dandy all-around condition. Special for........$345

ESSEX COACH. 1929, that's in topnotch condition now. Finish is bright and shiny and the upholstery and tires are in new condition; 4 whl. brakes, shock absorbers, bumpers, shutter front, spare tire, etc........$350

BUICK SEDAN. 1928 Mast. 6 that's the last word for sparkling performance and attractive appearance. Every feature is in the original new car condition........$585

STUDEBAKER 8 SEDAN. 1930 Dictator. If you inspect this car from bumper to bumper, and then take it out for a trial, you'll agree that it's in dandy condition throughout. The performance is sparkling and the appearance is beautiful. Many extras........$795

LIBERAL TERMS. OPEN EVENINGS.

STUDEBAKER SALES CO. OF CHICAGO
26TH AND MICHIGAN
CALUMET 6492.

OLDSMOBILE—1930 SEDAN; DR. 4,300 MI. $495; terms.; guar. 3327 Milwaukee.

AUBURN—8 1930 DE LUXE 5 PASS. SEDan; car is just like new; guaranteed perfect; cost $1,886; our price $875, terms or trade. 3333 W. Madison-st. Always open.

AUBURN—1930 STR. 8, CONV. SEDAN; side mounts, trunk, etc.; cost new $2,200; our price $575; 90 day guar.; terms or tr. 2951-53 W. MADISON-ST.

AUBURN—1930 4 DOOR SEDAN, $595; 90 day guar.; terms, trade. Always open. 2810 W. MADISON.

BUICKS—PRICED RIGHT.
1930 COUPES, PRACT. NEW CARS..$ 885
1930 BIG $1,975 SPORT SEDAN..... 1,085
1930 BIG $2,050 7 PASS. SEDAN..... 1,125
1929 COUPE, RUMBLE SEAT, ETC.... 595
FULLY WARRANTED; PASS FOR NEW. COMPARE THESE VALUES.
F-E-L-Z Sells Buicks Cheap.
1132 DIVERSEY-BLVD.

Buick 1930 5 Pass. Sedan.
Special price for a few days only. Brewster green body, black trim, silk mohair covers. New car guarantee. Special price. NORTHWEST BUICK CO., 3801 LAWRENCE-AV.

BUICK SEDAN, 5 PASS.
Beautiful midnight blue paint job. Taupe coverings; tires like new. Special at $235. NORTHWEST BUICK CO., 4422 N. WESTERN-AV.

BUICK 1930 COUPE.
Just imagine this practically new 2 pass. Coupe at only $695. Guar.; terms; trade. Fitzpatrick, 6555 Cottage Grove. Alw. open.

BUICK—LATE 1930 5 PASS. SEDAN. JUST like new; run just a few miles; guaranteed perfect; $895, terms or trade. 3333 W. Madison-st. Always open.

BUICK—1929 MAST. 4 DR. SEDAN, $675; also 1930 Buick Marq. 4 dr. Sedan, $595. Modern Motors, terms, trade. Always open. 4645-47 W. MADISON-ST.

BUICK—LATE 1930 SPORT COUPE, WIRE wheels, rumble seat; car is just like new; guaranteed perfect; $875, terms or trade. 3333 W. Madison-st. Always open.

BUICK—1929 MODEL 47 5 PASSENGER sedan, driven very little and has appearance of new; will accept very small down payment and give exceptionally low finance terms. 140 E. 23d-st.

BUICK — LATEST 1928 SPORT, RUMBLE seat coupe, $375; excel. cond.; fully guar.; terms, trade. Always open. 2810 W. Madison.

BUICK—LATEST '29 MASTER 4 DOOR, 5 p. sedan, $595; 90 day guar.; terms, trade. ALWAYS OPEN. 2810 W. MADISON.

BUICK—LATEST '30 MOD. 47 4-DR. SEdan; run 3,864 mi.; pass for new; 90 day guar.; $945; tms. or trade. 3845 W. Madison.

BUICK—LIGHT 6 1930 4 DOOR SEDAN $595; used 90 days; 90 day guarantee; terms, trade. Always open. 2810 W. Madison.

BUICK — MASTER 4 DOOR SEDAN; PRIvately driven 2 summers; sac., $325 cash. Mrs. Zaslaw, 4318 Irving Pk.-blvd., 2d.

BUICK—1930 MAST. 57, 4 door Sedan, 4 to pick from, $895 and up. Regular 90 day Guar. Terms. Petersen, 1801 W. 63d-st.

BUICK — COUPE, 4 PASS.; $250 CASH. Mrs. Williams, 4655 Jackson-blvd., 2d.

Cadillac Latest 1931 Sedan.
De Luxe Town; wire whels. Chromium plated, trunk and trunk rack; radiator screen; finished in beaut. blue color. Carefully driven 1,500 miles. At a big saving. Guar. Terms. Petersen, 1801 W. 63d-st.

CADILLAC 341 TOWN
sedan, 4 door, 5 pass., 6 wire whls., side mts.; 2 Lorraine spotlights, trunk, etc. $1,095, 1-3 down, balance 18 months. MOSS, 6529 Cottage Grove. Plaza 5000.

CADILLAC 314 SEDAN.
6 wire wheels; perfect mech., and all good tires. Best buy in Chicago at $425. NORTHWEST BUICK CO., 4422 N. WESTERN-AV.

Cadillac 314 Limousine.
Beautiful dark green finish. Excellent mechanical condition. TODAY, $350. 2821 SHEFFIELD-AV.

CADILLAC 341 SEDAN.
Wire wheels; 8 ply tires; paint like new. Try it. If you like it buy it for $975. NORTHWEST BUICK CO., 3801 LAWRENCE-AV.

CADILLAC—CONVERTIBLE COUPE; MOD. 341, 1928; in storage 13 months. Perfect condition thruout. Balance due warehouse, $965. Hub Storage, 2309 S. Keeler-av. [at Ogden-av.]. Rockwell 5500.

CADILLAC—1930'S, ROADST'R AND TOWN SEDAN; RADIO EQUIP.; HARDLY RUN; $4,000 CARS PRICED LOW AS $1,985. CALL MR. CAREY, 1132 DIVERSEY-BLVD.

CADILLAC—1929 TOWN SEDAN 6 WIRE wheels, 2 mounted forward; driven little; real bargain. West Side Auto Exchange. 4635-37 W. MADISON-ST.

Cadillac 314 Sed., '26 Mod.
New tires. For storage bill, only $185. 5107 N. CLARK.

CADILLAC—1931 5 PASS. VICTORIA CPE., genuine value at $2,650. 90 day guarantee with service; terms, trade. LARRY O'ROURKE, INC., 2701 W. Madison.

CHEV. 1929 COUPE.
This car is just like new in every respect. It is guaranteed to be perfect. Drive it and make us a fair offer. NORTHWEST BUICK CO., 3801 Lawrence-av.

CHEVROLET COACH.
Special price for this sale only, $150. NORTHWEST BUICK CO., 4422 N. WESTERN-AV.

CHEVROLET—4 DOOR SED.; BOUGHT NEW in November; driven very little; 90 day guarantee. 3212 W. Jackson-blvd.

CHEVROLET—6 CYL. 1929 COUPE; HARDly driven; like new thruout; $75 down, bal. 12 mos. Durst, 1147 Jackson-blvd.

CHEVROLET — COUPE, 1928; 4 WHEEL brakes; good tires; needs fender work; take $65 as is. 2451 W. Madison-st.

CHEVROLET — 1930 SEDAN, 6 WIRE wheels, etc., only $525. Gambill Motor Co., 2234 S. Michigan-av. Cal. 5800.

CHEVROLET—'29 4-DOOR SEDAN; BARG.; almost new; fully equipped; $250; terms. B. & W. Ford Dlrs., 827 W. 35th-st.

CHEV.—1927 4 DOOR SEDAN, $95; EXCEL. cond.; guar.; terms. 2810 W. Madison.

CHRYSLER—75, LATEST 1929 4 DOOR SEdan, $595; driven 2,675 mi.; 90 day guarantee; terms, trade. Always open. 2810 W. MADISON.

CHRYSLER—"6" SEDAN, 1931, LIKE A new car; driven 1,038 miles; perfect; $650. West Side Auto Exch., 4635 W. Madison.

AUTOMOBILES FOR SALE.

Graham-Paiges
Used Car Prices slashed to conform with reductions of $195 to $490 on our New Graham Models.

GRAHAM-PAIGE 5 pass. sedan, 66 h. p., 110 w. b., new car appearance, 5 excellent tires; cost new $985. Was $445; special price now at $365.

GRAHAM-PAIGE 5 pass. sedan, 97 h. p., 119 w. b., attractively painted, new car equivalent, 4 speed transmission; cost new $1,675. Was $675; now $575.

GRAHAM-PAIGE Town sedan, 5 p., 97 h. p., 129 w. b., 4 speed transmission, 6 wheels and tires; cost new $2,325. Was $975; special renewed price, $785.

GRAHAM-PAIGE 5 pass. sedan, 71 h. p., 114 w. b., painted blue, 4 speed transmission, A1 condition; cost $1,420. Was $675; special renewed price for Show Week, $585.

GRAHAM-PAIGE sedan, 5 pass., 66 h. p., 112 w. b., 6 wheels, 6 tires, etc., perfect condition; cost new $1,265. Was $775; renewed price cut to $685.

GRAHAM-PAIGE 5 p. sedan, 76 h. p., 115 w. b., 4 speed transmission, 6 wheels and 6 tires; cost new $1,500. Was $875; renewed price slashed, now $725.

GRAHAM-PAIGE 5 p. sedan, 97 h. p., 121 w. b., first class appearance and condition, 4 speed transmission; cost new $1,785. Was $1,050; now $895.

GRAHAM-PAIGE 5 p. sedan, 120 h. p., 135 w. b., 6 wheels, 6 tires, 4 speed transmission. A1 every way; cost new $2,665. Was $1,050; slashed to $875.

GRAHAM-PAIGE 4 p. coupe, 120 h. p., 127 w. b., 4 speed transmission, elegant throughout; cost $2,260. Was $1,275; renewed price slashed, now $1,075.

GRAHAM-PAIGE 5 p. sedan, 120 h. p., 137 w. b., 6 wheels, 6 tires, 4 speed transmission, like new; cost $2,698. Was $1,650; renewed price lowered to $1,425.

We have a deferred time payment plan to meet any reasonable requirement.

BIRD-SYKES CO.,
Est. 1903. Graham-Paige Dist.
Open evenings and Sundays.
2211 S. MICHIGAN-AV.
TEL. CALUMET 1080.

CHRYSLER 1930 LATEST
Model 77, rumble seat, prac. new car; $300 down, balance 18 months. MOSS AUTO SALES, 6529 Cottage Grove-av. Plaza 5000.

1930 CHRYSLER 77 SED., 2,000 MI..$995
1929 Chrysler 75 Sport Coupe; 6 w. w. 750
1929 Chrysler 75 4 door Sedan........ 595
90 Day Guarantee. Terms or Trade. PETERSEN, 1801 W. 63d-st. Always open.

CHRYSLER — 77 LATEST 1930 4 DOOR sedan, $985; driven 1,981 mi.; 6 whls.; 2 fender mounted; 90 day guar.; terms, tr. ALWAYS OPEN. 2810 W. MADISON.

Chrysler 1929 75 De Luxe
Sedan, W. W., Sidemounts, $585, terms. 5107 N. CLARK.

Chrysler '26-70 Coach, $145.
Buick Motor, 2031 Calumet.

CHRYSLER—1930-77 ROYAL COUPE; MAroon; rumble seat, etc. Guaranteed 90 days with service........$1,095. BERGL MOTORS, Inc., 5346-48 W. 22d-st.

CHRYSLER — 77 LATEST 1930 DE LUXE sport, rumble seat coupe, $1,095; wire wheels, 2 mounted forward; 90 day guar.; terms, trade. Always open. 2810 W. Madison.

CHRYSLER—1930 77 ROADSTER—$775; terms. 1143 Diversey-blvd.

CHRYSLER—75 SED., MAROON FIN., ONLY $595, tms. 7130 S. Halsted.

CORD 1930 SEDAN.
Late type, 4 door, 6 wire whls., side mts., maroon duco, very fine mechanical cond.; $1,775; $575 down, balance 18 months. MOSS, 6529 Cottage Grove-av. Plaza 5000.

CORD—SEDAN, PERFECT CONDITION. At substantial saving. Auburn Chicago Co., 2401 S. Michigan-av. Mich. 1200.

ESSEX COUPE, 1930.
Just like new. Maroon paint job. Everything guaranteed. $295. NORTHWEST BUICK CO., 3801 LAWRENCE-AV.

ESSEX—COACH; 1929 CHALLENGER MOD. In stor. 7 months; perfect cond. throughout; bal. due warehouse, $265. Hub Storage, 2309 S. Keeler [at Ogden], Rock. 5500.

FORDS—FORDS
$50 DOWN—YEAR TO PAY.
HEATER AND ANTI-FREEZE FREE.
100 LATE MODEL A'S TO SELECT FROM.
1930 Sedans and Coupes........$350 to $395
1929 Sedans and Coupes........ 185 to 235
1928 Sedans and Coupes........ 125 to 185
'28-'29-'30 Rdstrs. and Tourings...$100 up
EVERY CAR FULLY GUAR. 90 DAYS. LITSINGER, 925 W. Jackson-blvd., Al. open. OVER 30,000 SATISFIED OWNERS.

FORDS! FORDS!
1930 Ford Cabriolet; rumb. seat........$395
1930 Ford Coupe; very latest........ 365
1930 Ford Tudor; like new car........ 365
1930 Ford Roadster; rumble; De Luxe.. 365
1929 Ford Coupe; Stand.; like new........ 225
1929 Ford Roadster; very latest........ 195
1929 Ford Spt. Coupe; real buy........ 195
1929 Ford Tudor Sedan; only........ 195
Fitzpatrick, 6555 Cottage Grove. Alw. open.

FORDS—FORDS—FORDS
'30 Town Sedan; side mounts, trunk.
'30 Std. Sedan. '30 De Luxe Cpe..$395
'30 Coach; ext. '30 Std. Coupe....$390
'30 Rdstr., side mts. '29 Coach........$250
'29 Fordor Sedan. '29 Coupe........$250
Biggest selection in Chicago. GLENN E. HOLMES, Lake and Wabash-av.

FORD 1930 SEDAN.
This car has been run very little and will be sold at a bargain price. NO DEALERS NEED APPLY. NORTHWEST BUICK CO., 3801 LAWRENCE-AV.

FORDS—1929-'30 COUPES AND COACHES. 6 to choose from. Priced exceptionally low. See Kullberger-Nash, 1441 E. 75th.

FORD SPORT COUPE.
A beautiful black and red coupe, in perfect condition. Special price for clearance. NORTHWEST BUICK CO., 4422 N. WESTERN-AV.

Fords—Finance Foreclosure.
150 late '29-'30 Ford sedans, cpes., tudors, roadsters, to be sold for bal. due; $20 dn., bal. 18 mos. 90 day guar. 4445 Madison.

FORD 1930 COUPE, $375.
Like new; all extras; $20 to 1-3 down; 90 day guar. 2751 W. MADISON-ST.

FORDS—20 MODEL T'S, '26S AND '27S. All reconditioned and repainted. Also 20 other makes, $35 and up. LAWDER BROS., 6900 VINCENNES-AV.

FORDS—'29 AND '30—100. ALL TYPES and colors; guaranteed; terms or trade. LAWDER BROS., 6900 Vincennes-av.

FORD — 1930 SPORT COUPE, RUMBLE seat; $345. Guaranteed, terms, trade. MODERN MOTORS, INC., 4645 W. Madison.

FORD—COUPES, 1928S, 1929S, $135 UP. All in A1 shape. J. J. WRIGHT MOTOR CO., Auth. Ford Dealer, 242 W. 55th-st.

FORD—1930 SPT. COUP. LIKE NEW THRUout, $425. Hesser & Soden, Authorized Ford Dealers, 1234 Morse-av. Briar. 4100.

FORD—1931 COUPE LIKE NEW; $100 DN. Over one year to pay. Rare chance. 6749 S. Perry, 1st. Went. 4748, after 5.

FORD—TUDOR, LATE 1929, DOWN PAYMT. $108, 12 monthly payments of $17 each. POMEROY BRAY, 6201 S. Western-av.

FORDS—1929 SEDANS, COUPES, ROADsters; $175 up; 90 day guar.; $20 down. 2751 W. MADISON-ST.

FORD—1930 TOWN SEDAN; DRIVEN 7,123 miles; every appearance of new car; terms. Ben T. Wright, Inc., 1107 N. Clark-st.

FORD—1930 TOWN SEDAN; CAN'T TELL from new; will sacrifice; only $100 down, bal. 12 mos. Durst, 1147 Jackson-blvd.

FORD—4 DOOR SEDAN, 1930; EX. COND. Reas. Frank Cardine, 826 S. Wabash.

GRAHAM-PAIGE—1929 6 SEDAN; FULLY equipped; tires and appearance like new; $350, terms. MILLER, 4444 Irving Park.

GRAHAM-PAIGE — 1929 4 DOOR SEDAN, $295; perfect cond. throughout; fully guar.; tms., trd. Alw. op. 2810 W. Madison.

HUDSON CLUB SEDAN.
Late 1929 4 door 5 passenger model. Beautifully finished in black; completely equipped, including 6 wire wheels with side mountings, 139 inch wheel base. Fully guaranteed. Small down payment, balance monthly. E. H. Collins Automobile Co., Reo Distributors, 2220 S. Michigan-av. Calumet 6900. Open Evenings and Sunday.

HUDSON TAXI, $195.
Late model, with meter. Very excellent cond. Good finish and rubber. Real buy. Terms. LEWIS AUTO SALES, 3400 Ogden.

Hudson 1930 Sed. De Luxe.
2 door. Like new. Only $525. Terms. 5107 N. CLARK.

HUDSON—'30 STR. 8 DE L. SEDAN, 6 W. W.; S. mts.; hot water heater; barg. Hudson '30 town sed., 6 cyl., 4 door, $575. Both guar.; terms, trade. 6811 S. Halsted.

HUDSON—6 LATEST 1930 4 DOOR SEDAN, $595; 6 tires, 2 fender mounted; driven 1,796 miles; 90 day guar.; terms, trade. ALWAYS OPEN. 2810 W. MADISON.

HUDSON—LATEST 1928 4 DOOR SEDAN, $295; driven 4,381 mi.; 90 day guarantee; terms, trade. Always open. 2810 W. Madison.

HUDSON—SEDAN, 6-CYL., '30; SIDE MTS. Snap; $645; terms. 7130 S. Halsted.

HUPMOBILE—CENTURY 6, LATEST 1929, 4 door sedan, $595; run 2,371 mi.; 90 day guarantee; terms, trade. Always open. 2810 W. MADISON.

HUPMOBILE—6 1930 5-PASS. SEDAN; 6 wire wheels, 2 mounted forward. Trunk and fully equipped. Guaranteed perfect; $695; terms or trade. 2414 N. Crawford-av.

HUPMOBILE—LATEST '30 DE LUXE CUStom Brougham, equd. with 6 wire whls., 2 mtd. forward; trunk on rear, etc. A $2,500 car for $1,095. Tms. Petersen, 1801 W. 63d.

LA SALLE—LATEST 1928 SEDAN, 4 DOOR. Just like new, $650, tms. 6811 S. Halsted.

LA SALLE—1930 7 PASS. SED'N; MAROON finish; low mileage. $1,575. Tms. O'ROURKE [illegible], 2438 S. MICHIGAN-AV.

AUTOMOBILES FOR SALE.

LIQUIDATION SALE
MUST RAISE CASH.
Don't condemn cars by our prices. Must be seen to be appreciated.

	Past due.	Bal. mo.
1930 Chevrolet coach	$75	$25
1929 Chevrolet sedan	75	22
1929 Chevrolet roadster	75	15
1928 Chevrolet coach	40	12
1929 Ford town sedan	75	25
1929 Ford tudor	75	16
1929 Ford coupe	75	16
1929 Ford roadster	60	15
1929 Pontiac coach	100	23
1929 Whippet 6 sedan	100	20
1929 Graham-Paige brougham	150	33
1929 Graham 4 pass. coupe	125	22
1929 Peerless sport sedan	125	32
1928 Oakland landau	75	16
1928 Essex sedan	25	17
1928 Hudson brougham	75	20
1928 Willys-Knight sedan	50	15

ABOVE CARS CARRY OUR REGULAR SERVICE GUARANTEE.
2529 MILWAUKEE-AV.
OPEN EVENINGS AND SUNDAY.

CHRYSLER AND PLYMOUTH DEMOS. Must sell, as we want to start 1931 with all new demonstrators; big savings; new car guarantee and service. THOMSSEN BROS., Chrysler Dealers, 7334 N. Clark-st.

$10 AND $20 DOWN,
Bal. 12 to 18 months; 25 guar. used cars; all makes, mod. 3106 Montrose-av. Alw. open.

VIKING—8 CYL. SEDAN; LIKE NEW..$795
75 Chrysler sedan, like new........$595
6935 Stony Island-av. Fairfax 4624.

Lincoln 4 Pass. Phaeton.
Equipped with 6 wire wheels, side mounts, tonneau cowl and shield. Original finish and tires. Real value, $1,850. Terms or trade. 1822 Ridge-av., Evanston.

Lincoln Judkins Sedan.
Perfect, mech. cond. Good finish. ONLY $125. 2821 SHEFFIELD-AV.

LA SALLE—TOWN SEDAN DE LUXE, 6 WIRE WHLS., TRUNK, RAD. SCREEN, SPECIAL PAINT, ETC. A $3,050 CAR RUN 6,700 MILES. $1,185 TAKES IT. CALL GRASSELL, 1132 DIVERSEY-BLVD.

La Salle 1930 4 Door Sedan.
Virt. new, $1,495. Guaranteed. Terms, trade. LARRY O'ROURKE, INC., 2701 W. Madison.

LA SALLE—1928 4 DOOR SEDAN, $695; 6 wire wheels, 2 fender mounted; 90 day guarantee; terms, trade. Always open. 2810 W. MADISON.

LA SALLE—LATE 1930, 5 PASS. 4 DOOR Sedan, $1,475. Driven 4,500 miles. Also a 1929 De Luxe 4 dr. Sedan, side mts. $1,175. guar. Terms. Petersen, 1801 W. 63d-st.

LINCOLN 1928 SEDAN.
Circumstances compel me to positively sacr. my almost new car, 6 wire whls., appearance perf.; terms. Call Mrs. Adler, Plaza 4088. 1109 Hyde Park-blvd., Apt. 1.

MARMON—'30 GRT. 8 COUPE, 4 PASS. Side mts., w.w.; $485. 1143 Diversey.

NASH — 1931 SEDAN, ROYAL; EQUIPPED, model 896, serial No. 511683; used less than 1 mo.; must be sold by private party because of financial reverses. This car is practically new and has many extras, including side mounts, 6 tires and shatterproof glass; will take late model small car and can arrange terms. Can be seen any time at 8223 Vernon-av. Triangle 3507.

NASH—1930 6 SEDAN, TWIN IGNITION; like new; low mileage; full equip.; sacrifice price $885, terms. MILLER MOTOR SALES, 4444 Irving Park-blvd.

NASH—1929 SEDAN IN FINE CONDITION; only $198 cash; $47 per month. South Side Auto Sales, Inc., 1210 E. 63d-st. Open eves.

NASH—'28 4 DOOR SEDAN, $195; FULLY guar.; terms, trade. Always open. 2810 W. MADISON.

NASH—ADV. 6, 1928 4 PASS. VIC. COUPE; like new throughout; $295. 6056 Cottage Grove-av. Fairfax 1426.

OAKLAND—ALL-AMERICAN, LATEST 1928 5 pass. sedan; $295; perfect cond. Fully guaranteed; terms, trade. Always open. 2810 W. MADISON.

OLDSMOBILE—1930 4 DOOR SEDAN, $595. Used 60 days; fender mounts; 90 day guar.; terms, trade. Always open. 2810 W. MADISON.

OLDSMOBILE—COUPE; 1929; IN STOR. 9 months; perfect cond.; bal. due warehouse, $345. Hub Storage, 2309 S. Keeler [at Ogden] Rockwell 5500.

OLDSMOBILES AND VIKINGS—NEW, '30; liberal sav. Olds. Dealers, 2505 Milwaukee.

PACKARDS
Seventh series demonstrators. Four to select from. Will sacrifice. Hill Motor Sales, Packard Dealer. 640 Madison-st., Oak Park. Austin 2100. Euclid 6500.

PACKARD—8, 1929, 626 DELUXE 5-PASS. sedan; received from original owner who gave it small mileage; 6 wheels, 6 tires; like new every way; beau. tan finish; guar. $1,375; trades; terms. John S. Jackson & Co., Packard Dealer, 7320 Stony Island-av. Plaza 2000.

PACKARD TAXI, $235.
Late model, with meter, in excellent condition. Good finish. Terms. A real buy. LEWIS AUTO SALES, 3400 OGDEN-AV.

PACKARD—LIGHT 8, LATE '29 4 PASS. VICTORIA COUPE, LIKE NEW, MUST SELL. TAKE NOTES DUE. $300 NEEDED. 1132 DIVERSEY-BLVD.

Packard 7-40 Sedan, 7 Pass.
De luxe; $2,350. Guaranteed. Terms, trade. LARRY O'ROURKE, INC., 2701 W. Madison.

PACKARD—LATEST 1927, 4 PASS. COUPE, A-1 condition throughout; real barg., $525. West Side Auto Exch., 4635-37 W. Madison.

PACKARD—LATEST 1929 SEDAN, EQPD. with 6 wire whls., 2 mtd forward $1095. Guar. terms Petersen, 1801 W. 63d-st.

PACKARD—6 SEDAN; A1 COND.; ONLY $495; terms, 7130 S. Halsted. Tri. 9700.

PIERCE-ARROW—5 PASS. SEDAN, $275; appearance and mech. cond. A1 thruout. LANGE BUICK, 2635 Milwaukee-av.

PIERCE-ARROW—STRAIGHT 8 5 PASSENger sedan, $1,450. Whitehall 6186.

PLYMOUTH — '30 4 DOOR SEDAN; LIKE new; $295; priv. 116 N. Keeler, 2d.

PONTIAC—1930 4 DOOR SEDAN, VERY little mileage, like new; 90 day guar.; terms. Finance Co., 4440 Madison-st.

PONTIAC—'29 TUDOR; 6 W. W., $425. COMMUNITY MOTORS, INC., 7718 Stony Island-av. South Shore 9060.

REO—FLYING CLOUD 1929 SPORT COUPE, $595. Driven 5,500 miles. Guar. Terms. 1801 W. 63D-ST., COR. WOOD.

Studebaker '29 Comm. Sed.
This car is like new in every respect. Guaranteed 100%. Try it yourself. Special at $535. NORTHWEST BUICK CO., 3801 LAWRENCE-AV.

Studebaker Comm. Sedan.
6 cyl.; 1928; special for quick sale, $410. NORTHWEST BUICK CO., 4422 N. WESTERN-AV.

STUDEBAKER 1929 SEDAN........$495
FAGET BUICK CO.,
6445 S. Western-av. Prospect 0504.

STUDEBAKER—1930 4 DR. SEDAN, $695; 6 wire wheels, 2 fender mounted; 90 day guarantee; terms, trade. Always open. 2810 W. MADISON.

STUDEBAKER—1930 7 PASS. SEDAN, $875. 6 wire wheels, 2 mounted forward; 90 day guar.; terms, trade. Always open. 2810 W. MADISON.

STUDEBAKER — '28 SEDAN; 6 WIRE wheels; side mounts, etc. Good tires and mechanically A-1; $725. 1344 S. Michigan.

WILLS ST. CLAIRE—LATEST 6 CYL. CONvertible coupe; rumble seat, $265. 6056 Cottage Grove-av. Fairfax 1426.

WILLYS-KNIGHT—GREAT 6 SEDAN; MOtor overhauled; will sacrifice at $165. 245 MADISON-ST., OAK PK. OPEN EVES.

AUTOMOBILES WANTED.

WANT 100 AUTOMOBILES.
Pay cash or make you a loan. Always open. 2810 W. Madison. Ph. Van Buren 3200.

WILL PAY CASH
FOR 1930 AND 1931 CARS, ALL MAKES. BERGL MOTORS, INC., 5346-48 W. 22d-st.

CARS SOLD FOR OWNERS ON COMMISsion basis. Quick action. All makes, all models. 3106 Montrose-av. Always open.

FORDS, CHEVS. WANTED—ALL MODELS. Also trucks. Highest cash prices paid. 724 Milwaukee-av. Monroe 3835. Alw. Open.

WANTED—ALL THE LATE MODEL CARS you can bring; get cash in one minute. Always open. Republic 9515, 1801 W. 63d.

WANTED — MOD. A FORD CARS AND trks. Pay cash. Lynch, 1520 N. Halsted.

WANT LINCOLN 5 PASS. COUPE, '29-'30. State price. Address Y 133, Tribune.

WANTED—50 LATE AUTOS; BRING CARS, get cash. 6811 S. Halsted. Went. 2727.

WANTED—50 USED CARS FOR CASH. See Mr. Sherman, 7130 S. Halsted-st.

DON'T SACRIFICE YOUR CAR. SEE STONE. 3006 LAWRENCE. IND. 6863.

HIGHEST PRICES IN TOWN PAID FOR MODEL A FORD CARS. 4626 MADISON.

CASH FOR LATE MODEL LIGHT CARS. Greenleaf 9220. 1315 Sherman, Evanston.

WILL BUY YOUR LATE MOD. AUTO FOR cash. 3845 W. Madison-st. Van Buren 6400.

WANTED—100 MODEL T FORD CARS AND trucks. 5820 S. Western-av. Hemlock 6864.

FORDS—MODEL T; BRING CARS, TAKE cash. 2529 Milwaukee-av.

FORDS WANTED—'29 AND '30 CARS AND trucks for cash. Litsinger, 925 W. Jackson.

WANTED—50 LATE AUTOS FOR CASH. 3327 Milwaukee at Crawford. Pens. 4379.

MOTOR TRUCKS TO RENT & WANTED.

WANTED—HAULING FOR 1½ TON FORD truck; will furnish dump or stake body; can handle up to 3 ton. Call Radcliffe 3748. Ask for Benson.

WANTED — TRUCKS AND SEMI-TRAILER units for steady long distance hauling. Apply 2807 S. Wabash.

AUTO CREDITS FOR SALE.

$225 CREDIT ON 1931 OLDSMOBILE; ANY model, for $125. Mrs. C. C. White, Mohawk 2960.

AUTO ACCESSORIES, REPAIRING.

AUTO REPAIRING; PAINTING. 10 MONTHS TO PAY. 6247-51 BROADWAY. ROG. PK. 2467.

AUTOMOBILE LOANS.

NEED MONEY?
CASH IN 15 MINUTES.
AUTOS AND TRUCKS
Pay As You Drive—No Endorsers.
Refinancing—Reducing Payts.
WE ALSO MAKE
Winter Storage Loans
No Interest—No Finance Charges.
PAY LOW STORAGE ONLY.
Motor Car Finance Co.
2411 S. Michigan. Cal. 7272.
SOUTH SIDE OFFICE
6227 Cottage Grove-av.
PHONE DORCHESTER 2820.
This Office Open Till 9 p. m.
CHICAGO HEIGHTS OFFICE
1728 Halsted-st. C. H. 1415.

CASH
IN 10 MINUTES.
NO DELAY
AUTO AND TRUCK LOANS.
$350 TO $10,000
Confidential. No Endorsers.
15 Years at Same Location.
Winter-Hirsch
1842 S. Michigan-av.
Calumet 4586.
WEST SIDE OFFICE.
4657 W. MADISON-ST.
Estebrook 3243.
SOUTH SIDE OFFICE.
6158 COTTAGE GROVE-AV.
Dorchester 6913.

AUTO LOANS
REFINANCING
CASH ADVANCED.
PAYMENTS REDUCED—While You Drive or if desired.
WINTER STORAGE LOANS.
No Interest Charges.
Cook County Securities Corporation
A branch near you. Open evenings.
SOUTH SIDE.
1453 E. 75th-st. Dor. 8205.
7739 S. Halsted-st. Tri. 5631.
109 E. 111th-st. Com. 2242.
WEST SIDE.
4423 W. Madison-st. Man. 7368.
2602 Milwaukee-av. Bel. 6200.
5949 W. 22d-st. Cic. 2323.
NORTH SIDE.
6150 Broadway. Rog. Pk. 6070.
2334 Lawrence-av. Lon. 5204.
PHONE FOR OUR REPRESENTATIVE TO CALL AT YOUR HOME.

A. B. C.
Loan and Refinance Plan
Assures You of
Lower Rates. Better Terms.
Our large clientele and many years in business is the proof of our statement and success.
Automobile Bonding Co.
Established 1919.
6523 COTTAGE GROVE. HYD. 9723.
7850 S. HALSTED. TRI. 0807.
4802 W. WESTERN. RAV. 5100.
4734 W. MADISON. AUS. 3906.
105 W. MONROE. RAND. 7992.
OPEN EVENINGS.

A-u-t-o L-o-a-n-s
WE SPECIALIZE IN LONG TIME LOANS.
Let Us Explain Our Plan.
WE LOAN MORE.
CHARGE LESS.
Your present payments can be reduced.
GORDON FINANCE CO.
All Main Floor Locations:
192 N. La Salle-st. State 8328
2239 S. Michigan-av. Vict. 3500
5100 Broadway. Long. 6481.
3301 W. North-av. Belm. 5843.
7848 S. Ashland-av. Stew. 8815.

A-u-t-o L-o-a-n-s
at Lowest Rates
Refinancing—No Delay
Drive While You Pay.
MAJESTIC INVESTMENT CORP.
105 W. MONROE. RANDOLPH 4364.
2325 S. Michigan. Victory 4444.
6211 Cottage Grove. Dorch. 4561.
6323 W. Madison. Austin 4069.

AUTO LOANS.
PAYMENTS REDUCED. REFINANCING.
$300 COSTS $15
for 3 months.
No Indorsers Required. No Red Tape.
FINANCE CREDIT CORP.,
Drive right up to our door.
205 N. LA SALLE-ST.
Main Floor. State 6372.

LOANS ON YOUR CAR OR YOUR PRESENT PAYMENTS REDUCED AT
7% PER YEAR.
NO ENDORSERS. NO WAITING.
Branches open Mon., Wed., Fri. eves.
EMPIRE FINANCE CO.
100 N. La Salle-st. Dearborn 0870
423 E. 63d-st. Englewood 1624.
2243 S. Michigan-av. Calumet 3339.

AUTO LOANS—SAFE FOR THE BORROWER through OUR NEW PLAN—by granting
Extensions 30 to 60 Days
Free of Charge on Request.
Payments refinanced to suit income. AUTO SECURITY CORPORATION, 205 W. Wacker-dr., cor. Wells. Cen. 4906. Eves. 1777 Howard-st. Ph. Rog. Pk. 6744.

SAVE 25% ON YOUR AUTO LOAN. We have reduced our rates. Walk upstairs and save money. CENTRAL STATES FINANCE CORP., 209 N. La Salle-st., 2d fl. State 3615.

AUTO LOANS. NOTES REDUCED.
NATIONAL FINANCE CO.,
155 N. Clark-st., Room 602. Central 5532.

LOANS BY PHONE.
NOTES REDUCED. CALL STATE 1919. Car Owners Finance Co., 127 N. Dearborn.

LOWEST RATES—AUTO LOANS OR REduce payments. See us first. Great Northern Finance, 1 N. La Salle. Franklin 9890.

AUTO LOANS—1½% PER MONTH. STAR FINANCE COMPANY, 1525 E. 53D-ST. MIDWAY 0728.

U. S. FINANCE AND MORTGAGE CO. 10 minute service; lowest rates; confidential; parking. 721 N. Michigan. Superior 7083.

NO INTEREST — PAY STORAGE ONLY. Instant cash advanced on your car. Atlas Warehouse, 1238 S. Michigan. Cal. 1802.

AUTOMOBILE LOANS — LOWEST RATES. Always open. Phone Van Buren 3200. 2810 W. MADISON-ST.

LEASEHOLDS.

FOR SALE—NICELY FURN. 1 R. KIT. APT.; gas, elec. refr. free. Linc. 5900, Apt. 529.

TERMS OF SUBSCRIPTION OF THE TRIBUNE.

Orders for mail subscription must be accompanied by remittance to cover.

Rates for Illinois [outside of Chicago], Indiana, Iowa, Michigan and Wisconsin:

Daily, without Sunday, one year, $5.00; six months, $2.50; three months, $1.25; two months, $1.00; one month, 50c.

Daily, with Sunday, one year, $12.50; six months, $6.25; three months, $3.15.

Sunday only, one year, $7.50; one month, $1.00.

Rates for subscription in postal zones 3 and 4 [measured from Chicago] outside of Illinois, Indiana, Iowa, Michigan, and Wisconsin:

Daily, without Sunday, one year, $7.50; one month, $1.00.

Sunday only, one year, $7.50; one month, $1.00.

Daily and Sunday, one year, $15.00; one month, $2.00.

Rates for subscription in zones 5, 6, 7, and 8 [measured from Chicago], Canada, Mexico, and foreign:

Daily, without Sunday, one year, $12.00; one month, $1.50.

Sunday only, one year, $7.50; one month, $1.00.

Daily and Sunday, one year, $19.50; one month, $2.50.

Give postoffice address in full, including county and state. Remit by express money order draft, or in registered letter at our risk to The Tribune company, publishers, Tribune Square, Chicago.

We cannot be responsible for currency sent through the mail.

MEMBER OF THE ASSOCIATED PRESS.

The Associated Press is exclusively entitled to the use for republication of all news dispatches credited to it or not otherwise credited to this paper, and also to the local news published herein.

All rights of republication of special dispatches herein also are reserved.

Chicago Daily Tribune.
THE WORLDS GREATEST NEWSPAPER

TUESDAY, JANUARY 27, 1931.

Crowds Greet Gandhi, Freed from Prison by British Rulers, When He Arrives at Bombay After His Release

DEMONSTRATION AT BOMBAY SIMILAR TO THE ONE WHICH GREETED INDIAN REBEL CHIEF. Indian nationalists gathered in front of the Victoria station at Bombay, at which Gandhi arrived last night after having been freed from prison at Poona. He was met by a crowd which compared favorably with the one shown in the picture.
(Story on page 1.)

WRITES FROM SICKBED TO ASK MERCY FOR DAISY. Clara Bow, who has had severe cold since her former secretary was found guilty of theft, intervenes in her behalf.
(Story on page 11.)

[Associated Press Photo.]

SENTENCING CLARA'S SECRETARY POSTPONED. Daisy De Boe, who must wait another week to learn fate, in collapse when she heard verdict that found her guilty.
(Story on page 11.)

[TRIBUNE Photo.]

REPUBLICAN CHIEFS RALLY TO SUPPORT OF JUDGE JOHN H. LYLE. Left to right, seated: Dr. John Dill Robertson, Charles V. Barrett, George F. Harding, Edward J. Brundage. Standing: Edward Dougherty, Thomas O. Wallace, John L. East, Louis Nettelhorst, and Bernard W. Snow, at Hotel La Salle headquarters.
(Story on page 1.)

[TRIBUNE Photo.]

MOVIE STAR IN CITY ON WAY WEST. Mary Pickford (Mrs. Douglas Fairbanks), as she appeared at the La Salle Street station on way to California.
(Story on page 21.)

WET LEADER KILLS SELF. Edward I. Edwards, once governor and senator from New Jersey, suicide in home.
(Story on page 3.)

"OU-LA-LA" GIRL GOES TO SEA UNEXPECTEDLY. Fifi Dorsay, who played a Parisian in the films without ever seeing ocean, is carried away to Canal Zone by mistake.
(Story on page 28.)

VICTIMS OF NUMEROUS ROBBERIES IDENTIFY TWO AS MEN WHO HELD THEM UP. Lester Frank (hat over face) and Frank Smythe (with head down) before Judge Frank M. Padden as witnesses raise hands as indication that they recognize them as men who robbed them. Judge Padden fixed the bonds at $1,065,000 for each.
[TRIBUNE Photo.]
(Story on page 2.)

HOME IS ROBBED. Mrs. Calvin S. Smith, who was absent when trio invaded Lake Forest residence.

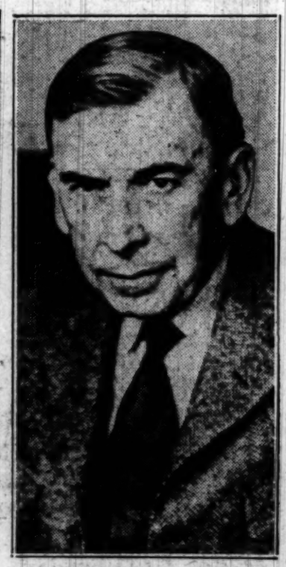

BANDAGES REMOVED. Booth Tarkington, Indiana author, awaits result of operation on eye.
(Story on page 17.)

GETS JURY TRIAL. Rocco Fannelli, public enemy, before Judge Frank M. Padden.
(Story on page 2.)

EIGHT WOUNDED WHEN THEY FIGHT OVER QUARTER. Lawrence Rufus (left), 17, wounded in left leg, and Romeo Parks, also 17, shot in left side, who wounded six Wendell Phillips High school students when they fought pistol battle in front of school.
(Story on page 1.)

INJECTION HELPS. Lillian Fisher, who was given parrot's blood by mistake, may recover from infantile paralysis.
(Story on page 7.)

[Associated Press Photo.]

AMERICAN BATTLESHIP REMODERNIZED AT COST OF $7,490,000. The U. S. S. Pennsylvania, which has been in drydock since May 2, 1929, in the Delaware river at the Philadelphia navy yard after having undergone many changes. It will join Pacific fleet.

CON MAN SOUGHT. Roy Browder, alias Roy Burris, identified as one of Blacklidge-Litsinger case trio.
(Story on page 5.)

MOTHER OF SON. Mrs. Harold Lloyd, wife of movie comedian, gives birth to boy.
(Story on page 17.)